

# **Theses on Texas History**

**Check List of Theses and Dissertations in Texas History Produced in the  
Departments of History of Eighteen Texas Graduate Schools and Thirty-Three  
Graduate Schools Outside of Texas, 1907-1952**

**Compiled and edited by Claude Elliott**

## **Table of Contents**

<b><u>Description</u></b>	<b><u>Check List No</u></b>	<b><u>Page No</u></b>
Title page and Introduction		i - xi
Aas- Coleman	1 - 122	1-44
Collins - Evans	123 - 178	45-66
Fagg-Hearne	179 - 249	67-90
Heintzen - Lovell	250 -340	91-123
Lowe - Osborne	341 - 428	124-154
Paine - Seecof	429 -505	155-182
Seehorn - Thomas	506 - 567	183-202
Thompson - Zurfluh	568 - 652	203-232
Index		233-280

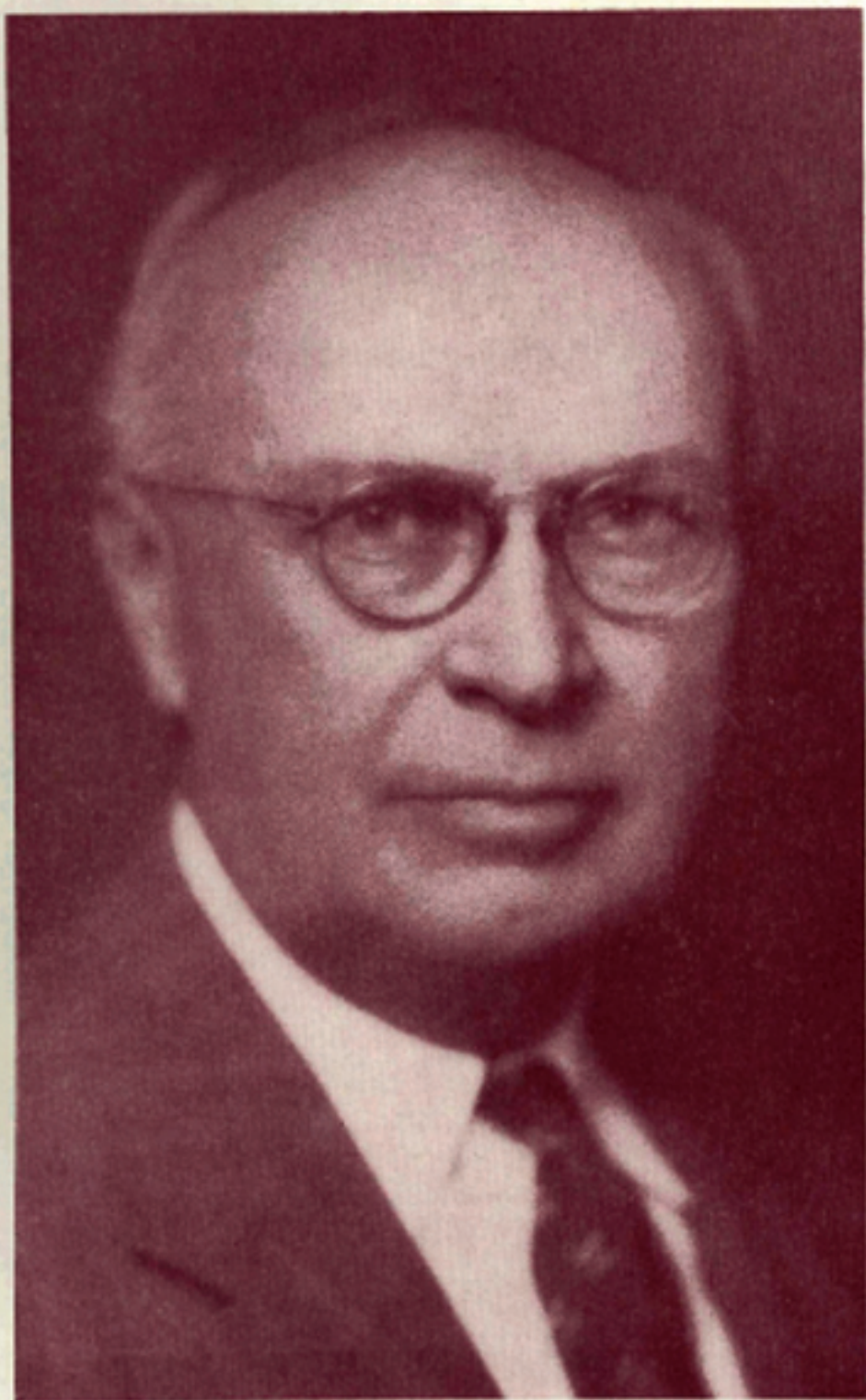

CHARLES WILLIAM RAMSDELL  
*Dean of Southern Historians*

A PUBLICATION  
OF THE  
TEXAS STATE HISTORICAL ASSOCIATION



# THESES ON TEXAS HISTORY.

A CHECK LIST OF THESES AND DISSERTATIONS IN  
TEXAS HISTORY PRODUCED IN THE DEPARTMENTS OF  
HISTORY OF EIGHTEEN TEXAS GRADUATE SCHOOLS AND  
THIRTY-THREE GRADUATE SCHOOLS OUTSIDE OF TEXAS,  
1907-1952,

*Compiled and edited by*  
CLAUDE ELLIOTT,



The Texas State Historical Association

Austin

1955



*To the Late and Beloved*

CHARLES WILLIAM RAMSDELL

*Scholar, Teacher, Lecturer, Friend, Humanist*

## INTRODUCTION

**S**OME cemeteries do not have tombstones. Illustrations of this type of cemetery may be found in a dusty corner or a dark ante-room of any Texas library where lie buried in oblivion many treasures of knowledge about Texas and Texans in the form of master's theses or doctoral dissertations. These items of Texana have been written by students eager for advanced degrees, prepared for interment by college library bookbinders, and have been laid to rest peacefully in an isolated place by the librarians. The following check list represents an effort to disinter these treasures and to make them more available to those who wish to use them.

It is hoped that the list will serve at least two purposes. It may be of assistance to both students and thesis directors as a guide in determining what has been done and thus avoid needless duplication. A quick glance at the list will reveal that there has been much duplication of assignments in the various graduate schools in Texas. The greatest hope which inspired the making of the check list was that such list might be of real value to writers and research students. These historical materials, known only to a few, may through this means be accessible to anyone desiring them.

The check list is self-explanatory except for the abbreviations used. Below are listed the various classifications used together with their abbreviations.

Agricultural	AGRI.	Feuds	Fd.
Amusements	AMUS.	Fiction	FICTION
Anglo-American	ANGLO-AMER.	Filibusters	FIL.
Annexation	ANNEX.	Financial	FIN.
Arts	A.	Flora and fauna	F. & F.
Bibliography	BBL.	Folklore	FKLRE.
Biography	BIO.	French	FR.
Boundaries	BND.	Frontier	FRON.
Cattle	CATTLE	Geography and	
Central Texas	CEN. TEX.	natural	
Civil War	C. W.	resources	GEO.
Colonization	COL.	German	GERM.
Commerce	COM.	Gubernatorial	GUB.
County history	Co. His.	Gulf Coast	G. C.

Diplomatic and		Indian	IND.
Consular	DIP.	Industrial	INDUS.
East Texas	E. TEX.	Institutional	INST.
Economic history, <i>see</i> Social history		Land disposition	LAND
Educational	ED.	Legal and judicial	LEG.
Edwards Plateau	EDW. P.	Llano Estacado	L. E.
Eighteenth century	18TH C.	Local, other than county	LOC.
Expeditions	EXPED.	Lumbering	LUM.
Exploration	EXPL.	Medicine	MED.
Mexican War	MEX. W.	Mexican	MEX.
Military and naval	MIL.	Religious	REL.
Missions and presidios	MISS.	Republic of Texas	REP.
Navigation and commerce	NAV.	Secession	SEC.
Negro	N.	Seventeenth century	17TH C.
Newspapers and periodicals	NEWS.	Slavery	SLAVERY
Nineteenth century	19TH C.	Social and economic history	SOC. HIS.
North Texas	N. TEX.	Social Movements	SOC. MOV.
Oil	OIL	South Texas	S. TEX.
Outlaws	OUT.	Spanish	SP.
Panhandle	PH.	State	ST.
Pioneer	PION.	Texas Rangers	TEX. RANG.
Political	POL.	Texas Revolution	REV.
Racial Groups	RAC.	Trade	TR.
Railroads	R. R.	Transportation	TRANS.
Ranching	RANCH.	Twentieth century	20TH C.
Reconstruction	REC.	West Texas	W. TEX.
Regional history	REG. HIS.	World War I	W. W. I
		World War II	W. W. II

Obviously such abstracts as appear below could not have been obtained and assembled without the co-operation of every librarian of every school from which information was sought. In some instances the co-operation of the institution involved the onerous task of the actual preparation of the materials about each thesis to be processed; in others it involved the hazard of dislodging the theses from their hiding places and actually exposing them to the open air. These librarians, however, co-operated magnificently and acknowledgments are gratefully made to them.

The magnitude of the debt incurred in this task may be best explained by stating that the librarians and their assistants in fifty-one colleges and universities in and out of Texas had a significant part in making the compilation. Thanks are particularly due Miss Hattie Roberts, Southwest Texas State Teachers College, who assisted in the processing of the information and who typed the entire manuscript.

# *Theses on Texas History*

## *1907-1952*

AAS, LEIF HALFDAN — M.A., May, 1911 [1]

Lowell as an Exponent of New England Thought of the Annexation of Texas and the Mexican War with an Historical Survey of the Early Anti-slavery Struggle in the United States. i+68 pp.  
University of North Dakota, Grand Forks, North Dakota

*Illustrations:* none

*Maps:* none

*Tables:* none

*Contents:* Four chapters including introduction deal with the following topics: the slavery struggle in Congress; the annexation of Texas and the Mexican War; Lowell as an exponent of New England on the annexation of Texas and the Mexican War.

*T1911/Arr. ANNEX., MEX., MIL., N., 19TH C., POL.*



ACKER, EVA — M.A., August, 1939 [2]

Development of the Mineral Resources in Texas. vi+139 pp.  
East Texas State Teachers College, Commerce, Texas

*Illustrations:* none

*Maps:* none

*Tables:* none

*Contents:* Five chapters deal with the character, extent, and development of Texas mineral resources. Chapter I takes up coal and lignite—Texas Power and Light utilizes lignite, Comal Power Company, Black Diamond Coal Company, John Crosley and the Kirkwood Mine, discovery of coal in Hopkins County, mines in Titus County, growth and decline of Thurber. Chapter II discusses the metallic minerals—iron; early furnaces, New Birmingham near Rusk, "old Alcalde," the Star and Crescent Furnace; gold, early explorations, Heath Mine, Harp Perry and his mine; silver, Shafter, expedition Stauber Hill Mill and Gleim Mines; quick-silver—Chisos, the Marfa, the Maraposa. Chapter III takes up the materials used for construction—granite found in Burnet County, clay, gypsum, marble. Chapter IV deals with the sulphur industry. Chapter V discusses the miscellaneous minerals—salt, helium, potash, fluor spar, mineral waters.

*T378.764/Ea7. No. 54. INDUS., NAV., 19TH C.*



ADAMS, ALLEN F. — M.A., May, 1940 [3]

The Leader of the Volunteer Grays — The Life of William G. Cooke, 1808-1847. v+82 pp.

Southwest Texas State Teachers College, San Marcos, Texas

*Illustrations:* Honorary membership in Richmond Light Infantry Blues; appointment as Grand Royal Arch Captain; appointment as Grand Senior Deacon of the Grand Lodge of the Republic of Texas; appointment as Deputy Grand Master; appointment as Colonel of the First Regiment of Infantry (Republic); appoint-

ment as Quartermaster General (Republic); appointment as Adjutant General of the Militia (State).

*Maps:* none

*Tables:* none

*Contents:* Seven chapters deal with the life of William G. Cooke and his wife Angela Navarro, the first chapter being genealogical in nature. The other six chapters deal with the storming of the Alamo; Cooke as major; soldier of the Republic; Santa Fe Expedition; quartermaster general. The last chapter is devoted to the life of Cooke's wife, Angela De Jesus Blasa Navarro. Other specific topics: storming of San Antonio; battle of San Jacinto; Indian affairs; finances of the Texas Republic.

*Tx1940/Ad17L. BIO., MIL., POL., COL., IND.*



AHLHORN, DENNIS J. — M.A., August, 1949 [4]

Diplomacy Leading to the Establishment of the United States-Mexico Boundary. 40 pp.

Sam Houston State Teachers College, Huntsville, Texas

*Illustrations:* none

*Maps:* none

*Tables:* none

*Contents:* Four chapters discuss the following: the historical background of the boundary dispute—early American interest in a Texas boundary, Philip Nolan as the stimulant to distrust, Texas colonization by Americans, the Fredonian Rebellion, efforts of Mexico to restrict immigration, the law of 1829 freeing the slaves, the Law of April 6, 1830, the Texans in revolt, Texas annexed; the Mexican War and the extension of the boundary problem—the annexation of Texas opens old sores, President Polk, his dreams of expansion, the Slidell mission, some reactions to the war; the peace negotiations—the Trist mission, the treaty of Guadalupe Hidalgo, reasons for accepting the treaty; the Gadsden purchase—the treaty of Guadalupe Hidalgo as an unsatisfactory document, the importance of a railroad through the Southwest, General James Gadsden and the Gadsden treaty, Santa Anna justifies his actions.

*DIP., BND., MEX. W., ST., POL., 19TH C.*



AKINS, TROY — M.A., August, 1928 [5]

The Attitude of Tennessee Toward the Annexation of Texas. 58 pp.

George Peabody College for Teachers, Nashville, Tennessee

*Illustrations:* none

*Maps:* none

*Tables:* none

*Contents:* Chapter I gives a review of the decade between 1834 and 1844. Chapter II discusses the question of annexation—Houston goes to Texas, Texas as a republic, recognition by the United States, moves for annexation, action of Tennessee Legislature, President Tyler's message to Congress, action of Whigs and Democrats in Tennessee, meetings, annexation question up again, rumors of Tyler's Treaty, why the Whigs favored and yet opposed annexation, the Democrats and Texas, Jackson writes to Houston, Houston's reply, Clay's and Van Buren's letter on annexation, Democratic meeting of May 4, 1844, defense of Clay and Van Buren, Jackson's dis-appointment, Polk mentioned as presidential material, Polk's Texas letter, the conventions meet and select candidates. Chapter III is entitled "The Texas Question During the Campaign" and deals with the following topics: Democratic warning; how the news of the convention was received; why the Democrats chose Polk; Tyler's treaty up before the Senate; campaign material; Senator Foster and the treaty; Jackson writes to the Murfreesboro citizens; letter to Polk asking him about the Texas question; electoral candidates take the stump; South Carolina and Alabama on dissolution; how the Whigs received their news; the Democrats' answer; Texas Volunteers in Tennessee; Democratic Mass Meeting, August 16, 1844; The

Whig Meeting; outcome of the meetings; Jackson's prophesy; Houston's letter of February 16, 1844, to Jackson published; warning to people of the parties; precaution taken to avoid fraud; the election and returns. Chapter IV deals with the following: Jackson celebrates a victory; satisfaction of Tennessee Democrats; Houston in Texas; a "Second Hartford Convention"; President Tyler on the Texas issue; Tennessee Representatives and Senators in Congress on annexation; the joint resolution finally passed; change of the position of the Whigs; why the Whigs carried the state; the governor's campaign of 1845; the Mexican War; Governor Brown's action.

*T1928/Ak5a 794.* ANNEX., DIP., POL., MEX., MIL., 19TH C.

★  
ALEXANDER, GLADYS — M.A., August, 1942

[6]

Social Life in Texas, 1821-1836. vi+164 pp.

East Texas State Teachers College, Commerce, Texas

*Illustrations:* none

*Maps:* none

*Tables:* none

*Contents:* The daily life and activities of the Texas settlers from 1821-1836 is given. Chapter I describes the men and women who came to Texas during this period—telling from whence they came, the various types who came, and their outstanding traits. Chapter II deals with the hardships of the daily life of the settlers in their struggle to secure shelter, food, and clothing. Chapter III gives the economic and social problems connected with activities of earning a living, difficulties in transportation and communication, medical problems, financial difficulties. Chapter IV describes the cultural influences in the settlements—educational activities, books, newspapers, religious activities. Thesis includes information on Thomas J. Pilgrim, official Spanish interpreter for Austin, and on Gail Borden, Jr., early pioneers in Texas.

*T378.764/Ea.7. No. 232.* AMUS., COL., ED., 19TH C., SOC. HIS.

★  
ALEXANDER, GLADYS MARTHA — M.S., June, 1942

[7]

The Position of Texas in the Relations Between the United States and Mexico. iv+133 pp.

North Texas State College, Denton, Texas

*Illustrations:* none

*Maps:* none

*Tables:* none

*Contents:* This study treats the period, 1876 to 1910, in five chapters: (1) the position of Texas between the United States and Mexico before 1876; (2) Texas border relations between the United States and Mexico; (3) the development of claims between Mexico and the United States through Texas; (4) railroads of Texas as a connecting link between the United States and Mexico; and (5) Mexican immigration into Texas and its effect upon Texas labor. The author concludes that the relations between the United States and Mexico have never been what either country should desire and that Texas has played and is destined to play an important part in the history of the relations between the United States and Mexico.

*379N81/No.575.* DIP., MEX., BND., 19TH C., 20TH C.

★  
ALLEN, JOHNSIE HUGHES — M.A., May, 1951

[8]

The History of the First Methodist Church of Alpine. 109 pp.

Sul Ross State College, Alpine, Texas

*Illustrations:* the Methodist Church, Alpine, spring, 1951; the sanctuary, remodeled, 1951; a memorial card given by the pastor to donors.

*Maps:* none

*Tables:* none

*Contents:* Five chapters discuss the early organization and development of the church and church school; the Reverend S. G. Kilgore, first pastor; the Mexican Border Mission, part of the West Texas Conference; building of the first Methodist church; organization of the early Sunday School; Alpine *Avalanche*; later development of the church; building of the new church in 1925; recent developments; building and remodeling; the Women's Missionary Society; the society's growth and development; the development of the youth department; the Joyful Junior Club; the Asbury Club; the Wesley Club; the church choir and its activities; the junior choir. The appendix includes copies of church programs, accumulative list of the Board of Stewards, accumulative list of the Board of Trustees, list of bishops, list of pastors, presiding elders, early members of the church, Sunday School superintendents, and members of the earliest Sunday School classes.

287-9739764/A427h. REL., ED., MISS., 20TH C.



ALLEN, S. T. — M.S., August, 1941

[9]

Early Settlement of the Concho Country. v+98 pp.

North Texas State College, Denton, Texas

*Illustrations:* none

*Maps:* none

*Tables:* the date created, the date of organization, and the area in square miles of the last thirteen counties formed from Tom Green County; population statistics in Concho Area in 1870; the population of each county in the Concho Area in 1870, 1880, 1890, and 1900, respectively; the post offices in the Concho Area in 1880 and the county in which each was located; the post offices in the Concho Area in 1900 and the county in which each was located.

*Contents:* The data for this study were secured largely from secondary sources, including frontier histories, Indian stories, books of pioneer exploits, newspapers, magazines, and interviews. The study is a historical treatment of the early settlement of a region in Southwest Texas known as the Concho Country. The study divides the history of the early settlement of the region into five divisions. The first division is a discussion of the early visits of the Spanish explorers and missionaries to the region and the attempts of the missionaries to Christianize the Indians. The second section deals with the struggles between the Indians and the early settlers. The third tells of the coming of the Anglo-Americans to the region. The fourth division deals with the organization of county governments and the fifth is devoted to a discussion of those factors which were instrumental in the region's development during the last thirty years of the nineteenth century.

379N81/No.451. COL., REG. HIS., GEO., SOC. HIS., 19TH C.



ALSUP, FRANCES McNEILL — M.A., January, 1943

[10]

A History of the Panhandle of Texas. iv+241 pp.

University of Southern California, Los Angeles, California

*Illustrations:* facsimile of real estate advertisement, 1925.

*Maps:* (1) the Great Plains environment; (2) rivers and creeks of the Panhandle; (3) cattle trails in the Panhandle; (4) map of the XIT ranch lands; (5) Texas in 1850; (6) Texas in 1860; (7) Texas in 1880; (8) Texas Panhandle in 1890; (9) Texas Panhandle in 1900; (10) Texas Panhandle in 1910; (11) Texas Panhandle in 1920; (12) Texas Panhandle in 1930; (13) Texas Panhandle in 1940; (14) gas fields in the Panhandle.

*Tables:* pipe lines obtaining gas from Texas Panhandle.

*Contents:* Chapter I describes the physical environment—elevation, Canadian and Red rivers, Cap Rock, vegetation, rainfall, drouths, wind, general weather conditions. Chapter II is devoted to a study of the animals of the Panhandle—buffalo, mustang, other plains animals. Chapter III discusses the Indians—advent of horses, attitude toward white man, Texas frontier defense, Indian reservations in Texas, Civil War, Medicine Lodge Treaty, the last frontier, Adobe Walls, end of Indian problem. Chapter IV is devoted to the Mexican ciboleros, comancheros, and pastores.



Chapter V gives the legend of the great American desert—Spanish contact, French contact, American discovery of the great American desert. Chapter VI deals with the spread of the cattle kingdom into the Texas Panhandle—origin of the cattle business, expansion after the Civil War, Charles Goodnight, other early Panhandle ranchers, ranch transportation, first Panhandle towns. Chapter VII traces the development of the cattle industry in the Texas Panhandle—cattle trails in the Panhandle, corporations and syndicates in the Panhandle, the breeding of stock, refrigeration. Chapter VIII describes the life of the cowboy on the open range—stampedes, prairie fires, line riding, round-up, amusements. Chapter IX treats of the creation and organization of counties—Wheeler, Oldham, Donley, Childress, Lipscomb, Hemphill, Potter, Carson, Ochiltree, Hansford, Roberts, Sherman, Randall, Armstrong, Hall, Collingsworth, Swisher, Deaf Smith, Hartley, Castro, Dallam, Briscoe, Moore, Hutchinson, Gray, Parmer. Chapter X traces the development of agriculture—railroads, barbed wire fencing, cattleman versus farmer, early farmers, the windmill, first signs of permanency. Chapter XI shows the expansion of agriculture from 1910-1930—farming in the Panhandle, 1910-1915, underground water, dog farming, mechanized farm equipment, farming in the Panhandle, 1915-1930, optimism as to the Panhandle's future. Chapter XII deals with petroleum in the Texas Panhandle—discovery of gas and oil, development of the natural gas industry, the Panhandle oil boom. Chapter XIII is entitled "Dust" and shows the influence of wide-scale plowing up of the plains, black blizzards in the Panhandle, migration from the Dust Bowl. Also discussed are such topics as March of Time Dust Bowl Film, optimism in the Panhandle, United States Department of Agriculture at work, soil conservation in the Panhandle.

*HI943/A464. St., Loc., Geo., FRLRE., RANCH., SOC. HIS., CO. HIS., AGRI., OIL.*



ALVERSON, ALLENE — M.A., June, 1941 [11]

E. L. Dohoney and the Constitution of 1876. v+105 pp.  
Texas Technological College, Lubbock, Texas

*Illustrations:* none

*Maps:* none

*Tables:* none

*Contents:* Chapter headings: life and work of E. L. Dohoney to 1875; Dohoney in the Convention of 1875; Dohoney's later life.

*AC805.T3/1941 No. 1. Bio., LEG., St.*



ANDERSEN, MARY MARTHA — M.A., 1945 [12]

The Attitude of Sam Houston Toward the Annexation of Texas.  
ii+115 pp.

St. Mary's University, San Antonio, Texas

*Illustrations:* none

*Maps:* none

*Tables:* none

*Contents:* Such topics as the following are discussed: organizing the Republic—separation from Mexico inevitable, military occupation of Texas, Texas Revolution, Stephen F. Austin, Texas Declaration of Independence, drawing up a constitution, *ad interim* government, David G. Burnet, problems faced by temporary government, proclamations delivered to spur the Texans on to victory, vigilance committee for each district, Sam Houston and the army, Houston's retreat, Santa Anna, decisive defeat of Mexican armies, Treaty of Velasco, President Burnet, first election for the Republic of Texas, Houston elected, Mirabeau B. Lamar, annexation question, problems of finance, military organization, Congress convenes; early efforts of annexation under Houston—public sentiment concerning annexation, Texas diplomatic ventures, James W. Collingsworth and Peter W. Grayson, William H. Wharton, J. Pinckney Henderson, admission of Texas into union by Jackson, Alcee La Branch; Texas refused admission into union—M. Hunt, Van Buren, Hunt's

work to procure Texas annexation, Fairfax Catlett, rejection of the annexation by the United States, Anson Jones, termination of Texas's efforts at annexation until 1842; annexation negotiations reopened by Texas-Lamar, second president of Texas, foreign policy, Houston's foreign policy, James Riley, Isaac Van Zandt, armistice agreement between Houston and Santa Anna; Tyler's administration; annexation proposal again rejected—annexation work begun again, Houston's stand on annexation, W. D. Miller, Upshur, Calhoun, treaty of annexation, annexation and politics, Democratic Convention, Whig Convention, Samuel M. Williams and George W. Hockley, annexation failure due to politics, Van Zandt resigns, James K. Polk; annexation completed—Anson Jones succeeds Houston as president, England and France; question of annexation—main issue of campaign, Andrew Jackson Donelson, resolution concerning Texas to be presented to the National Legislature; Donelson; climax of congressional battle over Texas, 1845; treaty with Mexico; annexation of Texas.

9764/A548. ANNEX., REP., DIP., BIO., 19TH C., MEX., MIL.



ANDERSON, JACOB E. — M.A., August, 1939

[13]

History of the St. Louis Southwestern Railroad. vii+109 pp.

East Texas State Teachers College, Commerce, Texas

*Illustrations:* J. P. Douglas; engine, "John Krauss"; Tyler Tap, \$5000 share, No. 139; J. W. Paramore; Samuel W. Fordyce; old wood-burner engine; engineer McRue, and engine No. 114; engine No. 132; passenger train at Tyler, Texas; engine No. 196; Pine Bluff and Arkansas River engine; Frank H. Britton; Edwin Gould; James M. Herbert; Daniel Upthgrove; engine No. 779; modern motor-bus; engine No. 403, engine No. 562, engine No. 604; engine No. 810, engine No. 802.

*Maps:* none

*Tables:* none

*Contents:* The development of the St. Louis Southwestern Railroad Company is traced giving the history of the four companies which controlled the property. Chapter I deals with building and operation of the Tyler Tap Railroad Company. Chapter II describes the Texas and St. Louis Railroad—organization, Arkansas extension, Samuel W. Fordyce assisted in locating line through Arkansas. Chapter III gives the history of the St. Louis, Arkansas, and Texas Railroad—organization of the company, extension into Texas, Jay Gould purchases controlling interest, second reorganization of the property, difficulties of operation encountered by company. Chapter IV takes up the formation and history of St. Louis Southwestern Railroad Company—railroads that preceded the St. Louis Southwestern Railroad Company; Tyler Southeastern Railroad Company, Gray's Point Terminal Railroad Company, Stuttgart and Arkansas River Railroad Company, Central Arkansas and Eastern Railroad Company, Dallas Terminal Railroad and Union Depot Company, Shreveport Bridge and Terminal Company, Paragould Southeastern Railroad Company, Valley Terminal Railway Company, Pine Bluff Arkansas River Railroad Company, Missouri, Kansas, and Texas merger plan, Southwestern Transportation Company organized, St. Francis Basin project, control gained by Southern Pacific Railroad Company.

T378.764/Ea7. No. 56. INDUS., 19TH C., R. R., TRANS., E. TEX.



ANDERSON, JUSTIN V. G. — M.A., 1928

[14]

Decline of the Academy in Texas. 89 pp.

Southern Methodist University, Dallas, Texas

*Illustrations:* none

*Maps:* none

*Tables:* twenty tables showing private schools in Texas from 1893-1894 through 1925-1926, giving church affiliation and number of students contrasted with public high school enrollments; four graphs showing number of private secondary schools from 1894 to 1926, number of public high schools from 1894 to 1926, number of

non-sectarian private secondary schools from 1894 to 1920, number of sectarian private secondary schools from 1894 to 1920.

*Contents:* This thesis includes a study of the following topics: secondary education, public and private, in Texas before 1890; under Spain, Mexico, and the Republic; comparison of the academy and the high school in Texas since 1890. Contains lists of secondary schools in 1877, 1882, and 1886-1887. Also lists of senior college academies, junior college academies showing enrollments for 1926-1927.

Ed., REP., ST.



ANDERSON, MARCUS — M.A., August, 1941

[15]

Rehabilitation Activities of the Texas Prison System. v+109 pp.

East Texas State Teachers College, Commerce, Texas

*Illustrations:* none

*Maps:* none

*Tables:* none

*Contents:* An investigation of the Texas Prison System to determine what activities have been used to foster rehabilitation. The introductory chapter deals with the purpose of prisons, early American jails and workhouses, Lewis E. Lawes and the prison reform, and early Texas prisons. Chapter II gives the early history of the Texas prison—early prison laws and the prison for women. Chapter III points out the early history of education in the prisons—authorization in 1881 and the prisoners' attitude toward the schools. Chapter IV deals with history of the dietetics department—investigation of unsanitary condition, dietitian appointed—ex-inmates' statements of food conditions. Chapter V traces the history of medical activities, early health conditions, advancement in hospitalization, health survey in 1932, hospitals built in 1935. Chapter VI gives the history of segregation, classification—adoption of classification and segregation, classes of prisons, histories of inmates. Chapter VIII discusses the history of paroles—early parole laws, present board of pardons, county voluntary boards of parole. Chapter IX deals with discipline and general treatment—experience of Henry Tomlin, warden's reports concerning discipline, what inmates say of treatment, abolition of the bat. Information included on Elizabeth Hofman, Retrieve State Farm, Frank Loveland, Jr., Wynne State Farm.

T378.764/Ea7. No. 195. INST., SOC. MOV.



ANDERSON, THOMAS FRANKLIN — M.A., August, 1951

[16]

A History of Indianola. v+121 pp.

University of Houston, Houston, Texas

*Illustrations:* none

*Maps:* none

*Tables:* none

*Contents:* Background; Indianola becomes an important port in the 1850's; the Civil War and its aftermath; life in Indianola; the last days of Indianola. Appendix includes the business directory of Indianola in 1878 and a concert program of August 30, 1861.

HO976.4/An24h. Loc., Soc. His., C. W., REC.



ANDRUS, THEKLA NOWOTNY — M.A., August, 1950

[17]

Sam Houston and the Indians. iii+74 pp.

Texas College of Arts and Industries, Kingsville, Texas

*Illustrations:* none

*Maps:* none

*Tables:* none

*Contents:* Five chapters discuss the following topics: boyhood; first flight for

refuge; the Creek War; Houston in the service of his country; friend of the Indians; reprimand by Calhoun; as governor of Tennessee; the Stanberry Affair; President of Texas; Indian affairs under the revolutionary government in Texas; conspiracy against Mexico; first term as President, 1836-1838; Indian policy during Lamar's administration, 1838-1841; second term as President, 1841-1844; declining years; Houston's influence as senator of United States.

BIO., REP., TEX. REV., IND.

ARMSTRONG, JAMES CURTIS — M.A., August, 1930 [18]  
 The History of Harrison County, Texas, 1839 to 1880. vi+216+iv pp.  
 University of Colorado, Boulder, Colorado

*Illustrations:* none

*Maps:* none

*Tables:* none

*Contents:* The thesis is devoted to such topics as: physical features (soil and climate, water, plant life, animal life, minerals); social and economic conditions in early Harrison County (the pioneer home, the food supply, clothing, social life, early schools, religious interests, prices, industries and transportation); Harrison County up to the Civil War (land laws of Texas, the first white settler, the creation of the county, the city of Marshall, Harrison County Indians, the birth of justice, development of transportation, the press, politics in the county before the Civil War); secession, the Civil War, and reconstruction (reaction to the election of Lincoln, selection of delegates to the state convention, county votes in favor of secession, the raising of troops, providing funds and equipment, effects of the war on the county, reconstruction, application of the Johnson plan, change to the radical plan, the problem of restoring order, the activities of the freedmen, the organization of the Citizens Party).

378.788B/Ar 57. CO. HIS., SOC. HIS., IND., TRANS., POL., C. W., REC.

ASBURY, DORIS T. — M.A., June, 1951 [19]  
 Negro Participation in the Primary and General Elections in Texas.  
 viii+117 pp.  
 Boston University, Boston, Massachusetts

*Illustrations:* political organization in Texas; campaign expenditures; qualified voters in twelve southern states; increase in qualified votes in twelve southern states, 1940-1947.

*Maps:* map of Texas

*Tables:* none

*Contents:* Seven chapters discuss: historical background of suffrage in Texas; legal framework of the direct primary system in Texas; party organization in Texas (Democratic party, Republican party, primaries and elections, requirements for suffrage, absentee voting, election of candidates, the party pledge, first and second primaries, contested elections, campaign expenditures); methods of disfranchising the Negro (the poll tax, supreme court cases relating to the white primary in Texas, the Republican party); present participation of the Negro in the primary and general elections (apathy of the Negro, block-voting, methods used to stimulate interest in voting, increase in political activity, changes in the state). Appendices include the following: important political dates (1950); 1949 voting poll tax receipts; 1950 voting poll tax receipts; poll tax receipt.

POL., N., ST., LOC., 20TH C.

ASHBURN, KATHERINE TRAVIS — M.A., June, 1934 [20]  
 History of the Methodist Educational Work Among the Mexicans in Texas. 245 pp.  
 Texas Christian University, Fort Worth, Texas

*Illustrations:* side view of main building, entrance to main building; Old Faith

Hall, primary building; Emory Hall; rear view of Skinner Annex, rear view of the barracks; Faith Hall, campus scene; Onderdonk Hall, McFarlin Hall; frame building at Wesleyan Institute; Mrs. Iris M. Galindo and little girl; Fort Worth Wesley House, Mexican Methodist Church; kindergarten building, Good Cheer Cottage; San Antonio Wesley House, nursery and gymnasium; nursery children, side view of San Antonio Wesley House; Mother's Club on an outing; Girl's Club on a picnic; Girl's Reserve of El Paso Community House, Boy's Club on an outing.

*Maps:* none

*Tables:* none

*Contents:* Four chapters discuss Holding Institute, other institutions (Lydia Patterson Institute, El Paso, Texas; Wesleyan Institute, San Antonio, Texas; Effie Edington Institute, El Paso, Texas; Valley Institute, Pharr, Texas), Wesley Community Houses in Texas (Wesley Community House, Thurber, Texas; Wesley Community House, Fort Worth, Texas; Wesley Community House, San Antonio, Texas; Mexican Mission, Dallas, Texas; Mexican Community House, Houston, Texas; Mexican Christian Center, El Paso, Texas; Social Center, San Marcos, Texas).

Ed., REL., MEX., SOC. HIS., 19TH C., 20TH C.



ASHWORTH, ROBERT RALPH — M.A., 1939

[21]

History of Education in Gregg County. 99 pp.

Southern Methodist University, Dallas, Texas

*Illustrations:* none

*Maps:* none

*Tables:* seven tables give tax valuations, apportionments, etc.

*Contents:* Four chapters discuss the following topics: early history of Gregg County; education in Gregg County to 1893; education in Gregg County, 1893-1931; growth of Gregg County schools since 1931.

Co. HIS., INST., Ed., 19TH C., 20TH C.



AUTEN, M. L. — M.A., August, 1951

[22]

A History of Erath County. ix+240 pp.

Hardin-Simmons University, Abilene, Texas

*Illustrations:* none

*Maps:* (1) early exploration; (2) proposed French settlements in Texas; (3) Erath County map of transportation.

*Tables:* population of Erath County, 1858-1910; organization of Baptist churches in Erath County.

*Contents:* Seven chapters discuss the beginning; growing pains; transportation and communication; economic development; political unrest; education; religious, fraternal, and social life.

Co. HIS., TRANS., SOC. HIS., POL., Ed., REL., 19TH C., 20TH C.



AVERY, ORVILLE ELLIS — M.A., 1940

[23]

Confederate Defense of Texas, 1861-1865. 121 pp.

University of Oklahoma, Norman, Oklahoma

*Illustrations:* none

*Maps:* none

*Tables:* none

*Contents:* The first of the five chapters is an introduction relating defense problems in Texas from 1845 to 1861. Both defense against Indians and Mexican bandits are covered in this connection. Secession from the Union and the resulting defense problems comprise the second chapter. The third chapter recounts the history of border defense against Indians on the part of the Confederates. Chapter IV is concerned with the history of Union naval operations against Confederate Texas,

and the last chapter discusses the United States expedition directed against Texas through the valley of the Red River. The events of this campaign and the reasons for its failure conclude the paper. The bibliography is not annotated.

378.760KO/Av38c. C. W., SEC., MIL., EXPED., ST., 19TH C.

★  
BAASS, MARY CHARLES — M.A., May, 1951 [24]

History of Early Education in Victoria, Texas. iv+58 pp.

Southwest Texas State Teachers College, San Marcos, Texas

*Illustrations:* none

*Maps:* none

*Tables:* none

*Contents:* The chapter headings of the four chapters are as follows: early education; establishment of Victoria, location, early education; Nazareth Academy; Saint Joseph's College.

Tx1951/B112h. Ed., COL., SOC. HIS., CO. HIS., 19TH C.

★  
BAGGETT, CODA JEFFREYS — M.A., 1951 [25]

Education Through the Years in Comanche County. ix+87 pp.

Baylor University, Waco, Texas

*Illustrations:* none

*Maps:* map of Comanche County.

*Tables:* population trends of Comanche County; racial characteristics of Comanche County; teachers of state-supported schools in 1876; school communities in 1878 and amount paid out to each; apportionment per capita from 1872 to 1950; length of terms of schools in months at ten-year intervals; trends in salaries of teachers; scholastic population from 1890-1950 by districts; scholastic trends; type of certificates held by teachers, 1888-1950; trend in amount of education of teachers from 1888-1950; education, experience, tenure, and salary of teachers in Comanche County compared to average for state of Texas, 1935; local taxes voted in 1910; tax rate of present schools from 1910 to 1950; original school districts of Comanche County.

*Contents:* Chapter I is an introduction while Chapters II and III are mostly historical. Chapter II concerns the early history of Comanche County plus some geographical facts. Also, in the chapter are included some of the beginnings of its early settlements and schools. Chapter III is a history of individual schools of various sizes, in different parts of the county. The earliest of these were established about 1858. Some of the schools which have local significance include Hideout, Clabber Hill, Turkey Foot Crossing, and others. The largest school in the county is Comanche. Chapter IV deals with the trends in number of schools, length of term, salaries, population, teacher qualifications, taxes, and consolidation. Chapter V is merely a summary.

T378.764/B14. Co. HIS., ED., GEO., SOC. HIS., GEN. TEX.

★  
BAGGETT, MARY — M.A., May, 1945 [26]

The Life and Works of Dr. Oscar Henry Cooper: Texas Educator.  
vii+109 pp.

Hardin-Simmons University, Abilene, Texas

*Illustrations:* Oscar Henry Cooper, LL.D.

*Maps:* none

*Tables:* none

*Contents:* Nine chapters discuss early life; school life; work as an early teacher; establishment of the University of Texas; public school administration; President of Baylor University; President of Simmons College; Private School for Boys; professor at Simmons.

BIO., ED., 19TH C., 20TH C.

BAIRD, JOSIE — M.A., August, 1941

[27]

Ranching on the Two Circles Bar. iii+127 pp.

West Texas State College, Canyon, Texas

*Illustrations:* Circles Bar headquarters; J. K. Adair; sons of settlers (Jake Murphree identified).

*Maps:* (1) Circles Bar Ranch; (2) Circles Bar Ranch lands; (3) topography of the Circles Bar.

*Tables:* none

*Contents:* Eight chapters discuss the history of the Two Circles Bar from its origin to its end; open range era; John and William Hitson; Jesse Hitson; location and description of the ranch; sale of the ranch to O. J. Wiren; ranch life; drouth of 1886; foreclosure; A. W. Hudson, manager; neighboring ranches—Ten Ranch, Spurs, H I T, 18 Ranch, Two Buckle; rustling; round-ups; settlers; social life; development of the area. Appendices include: "The Stampeded Herd" composed by Elizabeth Bond; a Tom Adair story; letters of Bert Wallace, T. O. SoRelle, Milton B. Teague.

*Published:* "Ranching on the Two Circles Bar," *Panhandle Plains Historical Review*, Volume XVII, 1944, with four additional illustrations—Circles Bar cowboys (Crede Thorp and Billie Belle); J. D. Smith; O. J. Wiren; Roby's first waterworks. T370/W52bai. RANCH., LOC., SOC. HIS., BIO., 19TH C.



BAKER, WALTER — M.A., 1936

[28]

Political History of McLennan County. vii+199 pp.

Baylor University, Waco, Texas

*Illustrations:* increase of population in McLennan County; organization of McLennan County government.

*Maps:* (1) McLennan County voting boxes and precincts; (2) city of Waco showing precinct lines for voting purposes.

*Tables:* population growth in McLennan County and Waco, 1850-1930; population and growth of Waco, 1850-1930; election officers of county in 1877; sheriffs of McLennan County; county judges of McLennan County; legislators of McLennan County; county clerks of McLennan County; county attorneys of McLennan County; tax collectors of McLennan County; county treasurers of McLennan County; tax assessors of McLennan County; district clerks of McLennan County; county superintendents of education; county commissioners of McLennan County; district judges (19th, 54th, 74th, and 33rd districts); vote comparison in 1926; Democratic Party vote in McLennan County, 1848-1892; Republican Party vote, 1872-1916; Populist Party vote, 1896-1908; Prohibition Party vote, 1888-1916; Socialist Party vote, 1904-1916; Social Labor Party vote, 1900-1912; Whig Political Party vote, 1848-1852; Socialist vote in McLennan County, 1906-1934; state-wide vote for prohibition, 1887-1911; state-wide vote on submission, 1908-1916; McLennan County vote on prohibition, 1902-1918; prohibitionist presidential vote, 1906-1916; McLennan County ticket assessments, 1910-1936.

*Contents:* Chapter I contains the early history of McLennan County; Chapter II describes the county organization, locating the various divisions; Chapter III gives in detail the part that McLennan County has played in state politics; also, many famous men are named according to the place they have filled; Chapter IV takes up and discusses the various political issues and officials of McLennan County from 1850-1934; Chapter V describes and discusses in great detail the many political parties which are found in the county; Chapter VI is devoted to the illustrious men of McLennan County political history; such men as George Barnard, Richard Coke, John K. Strecker, R. V. McClain, Pat M. Neff, L. S. Ross, and John N. Gallagher are included. Chapter VII is the author's conclusion and brief summary. T378.764/B168p. CO. HIS., POL., BIO., GEN. TEX.



BAKER, WILLIS GENE — M.A., August, 1939 [29]  
 Colonization of the East Texas Timber Region Before 1848. iii+143

pp.

North Texas State College, Denton, Texas

*Illustrations:* none

*Maps:* none

*Tables:* none

*Contents:* The material for this study was collected from books, magazine articles, and newspaper articles. The paper is divided into six parts: the French and the Spanish attempts to settle in East Texas; the settlement of Nacogdoches by Anglo-Americans; the settlement of the San Augustine region and life in the colonies; the participation of the East Texans in the Texas Revolution; the German settlements in East Texas; the history of East Texas from 1836 to 1848. This study shows the prominent place that the settlers of East Texas had in the building of the great state.

379N81/No. 251. COL., REG. HIS., SOC. HIS., 19TH C.

☆

BANKS, MARION E. — M.A. [30]

United States Interest in the Republic of Texas, 1836-1845.

University of Pittsburgh, Pittsburgh, Pennsylvania

*Illustrations:* none

*Maps:* none

*Tables:* none

*Contents:* The thesis primarily deals with the following topics: interest of United States citizens in the Texas Republic; the Tampico incident; Texan commissioners in the United States; town meetings in the United States to consider Texas question; direct participation of citizens of the United States in annexation question; special interest of Pittsburgh in the Republic; the Quaker influence; history of the requests by Texas for annexation.

ANNEX., REP., SOC. MOV., MEX., 19TH C.

☆

BARKER, OLDEN LEE — M.A., August, 1929 [31]

An Historical Account of the Red River as an Inland Water-way.

vii+111 pp.

University of Colorado, Boulder, Colorado

*Illustrations:* none

*Maps:* none

*Tables:* none

*Contents:* Eleven chapters are devoted to geographical location and extent of the river valley; early explorations of the Red River country; relations of the Spaniards and the Americans along Red River; navigation of the river; the relation of Red River transportation to Texas before annexation to the United States; steamboating on Red River before the Civil War; the significance of Red River during the Civil War; revival of transportation on Red River after the Civil War; the river and the railroads; possibility of reviving transportation on Red River, surveys made of the river, the Red River Valley Improvement Association, flood control and hydraulic features of river improvement.

378.788B/B2431. TRANS., SP., C. W.

☆

BARNETT, BERNICE — M.A., May, 1941 [32]

French Intrigue to Texas, 1840-1845.

St. Mary's University, San Antonio, Texas

*Illustrations:* none



*Maps:* tracts of land proposed in the terms of the Franco-Texienne bill.

*Tables:* none

*Contents:* The thesis covers such topics as the following: the financial background—need and means of raising revenue, J. Pinckney Henderson sent to Paris, Henderson confers with Count Molé, Alphonso de Saligny sent to Texas for inspection, report to French Foreign Minister, returned to France, settled in Austin, counterfeit note affair, began French embassy building, aided Father Odin and the Catholic Church, Franco-Texienne Bill, introduction and failure; the pig dispute—quarrel between Richard Bullock and Saligny, trials, intrigues, and political result; annexation activities—attempts of Charles Elliot and Saligny to block annexation; annexation accomplished—Saligny bids farewell to Texas and sails for France; Franco-Texienne Bill; Bullock's Memorial.

976.4/B2615. DIP., REP., 19TH C., ANNEX., LOC.



BARNETT, ELVA MARSHALL — M.A., June, 1938

[33]

Paul Whitfield Horn, 1870-1932. viii+84 pp.

Texas Technological College, Lubbock, Texas

*Illustrations:* Paul Whitfield Horn

*Maps:* none

*Tables:* none

*Contents:* Five chapters give the conventional material about the biographee: early life and education; public school executive—rural school, Pryor Institute (Tennessee), Valley View (Texas), Belcherville, Sherman, Houston, Mexico City. Career as college president: Southwestern University; Texas Technological College. Contributions to education: new policies; new ideas; educational surveys—Portland (Oregon), El Paso, State Schools of Alabama; educational writings; textbooks. His contributions as a Rotarian, a citizen, a churchman.

AC805.T3/1938 No. 2. BIO., ED., W. TEX.



BARROW, THOMAS WILEY — M.A., August, 1948

[34]

Another Step Westward. 75 pp.

Sul Ross State College, Alpine, Texas

*Illustrations:* old photos of fort include three views of officers' row, five views of the hospital, post chapel, barracks mess hall, three views of buildings and grounds, three overall views of fort; photograph of the Reverend and Mrs. W. B. Bloys; four views by air of the present fort; seventeen views of the present ruins; sixteen views showing the construction of the buildings; four photos of troops that were stationed at Fort Davis; two views of the trail that was used by timber wagons in building the fort; one view of the spring used as a watering place by the timber wagon teams; an artist's view of Wild Rose Pass; marker of ruins of Manuel Músquiz ranch home; ruins of Manuel Músquiz ranch buildings; remains of post orchard; monument plaque at the fort; branch from a long-needle pine tree that can be found growing in the Davis Mountains; quarry that furnished stone for construction of fort; water hole; spring that was source of water for gardening; two photos showing marker of Indian Emily's grave; Anton Aggerman—last living soldier in Fort Davis, Texas, who saw duty at the garrison; two views of a building in officers' row after it was restored in a modern manner.

*Maps:* a map of the building arrangement of Fort Davis.

*Tables:* none

*Contents:* Five chapters deal with pre-Civil War Fort Davis; description of the fort's location, Indian depredations, officer's report describing the fort's buildings, officer's report of 1856 describing the Indian situation, descriptions of camp life at the fort, and descriptions of the camel expedition; abandonment years during the Civil War; federal troops replaced by confederate troops, Indian attacks, complete abandonment of the fort; rebuilding of Fort Davis; description of the new

fort, commanding officers, Indian affairs, last fights with the Indians, Indians subdued, no further need for the fort, its abandonment in 1891. Mention is made of Colonel Washington Seawell who was the first commander of the fort, Major Albert J. Myer, Mrs. Lydia Spencer Lane and her descriptions of the country, Señor Manuel Músqiz Ranch, the ambush and slaughter of Lieutenant Myes and the soldiers under his command, Old Nicolas who was an Apache Indian chief, Captain Skillman who was the confederate officer in charge of the fort during the Civil War, Diedrick Dutchover who was a trader left in charge of the fort after abandonment, General B. H. Grierson who was commander of the fort after the Civil War, Indian Emily, the Easton family, Apache Chief Victorio, and Lieutenant John L. Bullis (Indian fighter).

IND., MIL., BIO., SOC. HIS., LOC., 19TH C.

☆  
BARSUN, HELEN W. — M.A., 1943

[35]

Los Pastores: A Remnant of Medieval Drama in San Antonio. iii+86

pp.

St. Mary's University, San Antonio, Texas

*Illustrations:* none

*Maps:* none

*Tables:* none

*Contents:* The following topics are discussed: history of the origin of Los Pastores in San Antonio; Canary Island origin; Spanish, Mexican, and English origin (theories of); introduction in San Antonio by Franciscans; priests and Indians as actors; Los Pastores after the secularization of missions; contributors to its revival—Captain Bourke, Father Parisot, Sarah B. King; troupes in San Antonio; length of various versions; shifting of place of performance; lighting and seating equipment, etc.; analysis of Los Pastores; general characteristics; comparison with medieval drama; Los Pastores and the autos—place of performance, the settings, the theme and the plot, etc.; the characteristics of Los Pastores indicate a Spanish religious heritage.

976.4/B282. SOC. MOV., SOC. HIS., LOC., FKLRE., 19TH C.

☆  
BARTON, JERRY TYSON — M. A., August, 1950

[36]

The Economic Development of the Texas Panhandle. vi+114 pp.

North Texas State College, Denton, Texas

*Illustrations:* Texas Panhandle and Upper Plains.

*Maps:* none

*Tables:* Panhandle counties, dates of organization and population for every ten years, 1880-1900; Panhandle counties, county seats, and population for every ten years, 1920-1950; population of larger towns and cities, 1890-1950; wheat acreages and production by counties for the years of 1909 and 1919; wheat acreages and production by counties for the years 1929, 1939, and 1948 taken to the nearest thousand; cotton production by counties for selected years; carbon black plants; Panhandle operating refineries; gross production of oil to 1949; price of crude oil; price of wheat for selected dates, 1931-1950; Panhandle crop production by counties, 1944, two major crops; assessed valuation by counties, August 31, 1948; Panhandle farms, area in county, average size of farms, and value of farms; woodland, land used for crops, all other land, irrigated cropland; livestock industries by counties, 1939; manufacturing by counties, 1939 and 1947; bank resources and deposits by counties December 31, 1948.

*Contents:* This is a study of the economic development of thirty-eight counties of the Texas Panhandle and upper plains from 1870 to 1950 through a series of five interlocking cycles; buffalo hunters to cowboys, 1870-1880; cowboys to "nesters," 1880-1900; "nesters" to farmers, 1900-1930; farmers to "dust eaters," 1930-1940; "dust eaters" to businessmen, 1940-1950. The data for this study were taken from books, articles, newspapers, old ledgers, and personal interviews.

379N81/No.1661. SOC. HIS., REG. HIS., INDUS., RANCH., 19TH C., 20TH C.

- BATES, IRENE HART — M.A., May, 1948 [37]  
Circuit Riders and Their Contribution to Our Civilization. iv+51 pp.  
Southwest Texas State Teachers College, San Marcos, Texas

*Illustrations:* none

*Maps:* none

*Tables:* none

*Contents:* Six chapters describe the history and origin, the circuit rider on the frontier, qualifications of circuit riders; contributions—to spiritual life, social life, general cultural life, to physical welfare; notable circuit riders. Much biographical data about circuit riders including Littleton Fowler, Robert Hixson Belvin, Albert Sidney Johnson Haygood, William Henry Harrison Biggs, Daniel Morgan, Nathan E. Bragg, and J. P. Garrett, who rode their circuits in Texas.

REL., ED., BIO., SOC. HIS., 19TH C., 20TH C., LOC.



- BATES, IRENE HART — M.A., May, 1948 [38]  
History of Sabinal Christian College. v+80 pp.  
Southwest Texas State Teachers College, San Marcos, Texas

*Illustrations:* Sabinal church buildings; Sabinal street scenes; photostatic copy of lists of donors and donations from Sabinal, Batesville, Rocksprings, Goldthwaite, San Antonio, Utopia, Squirrel Creek, Hackberry, Uvalde; College buildings and personnel; 1912 contract; 1915 contract.

*Maps:* none

*Tables:* none

*Contents:* Seven chapters deal with the history of the school, largely by administrations. Chapter I deals with establishment and early history, while the following five chapters deal with the administrations of Showalter, Schultz, Tackett, Slayden, and Garrett. Chapter VII treats of the history of the last days of the college. Six appendices give information in regard to tuition, room and board, courses offered, faculty personnel, boards of directors, enrollment, graduates, and sale of the buildings.

ED., REL., SOC. HIS., C. TEX., CO. HIS., 20TH C.



- BATSON, KATE ALLEN — M.A., 1937 [39]  
Railroad Development in Texas in Relation to Population Trends.  
vi+176 pp.  
Baylor University, Waco, Texas

*Illustrations:* none

*Maps:* (1) population of Texas counties, 1860; (2) population of Texas counties, 1870; (3) population of Texas counties, 1880; (4) population of Texas counties, 1890; (5) population of Texas counties, 1900; (6) population of Texas counties, 1910; (7) population of Texas counties, 1920; (8) population of Texas counties, 1930.

*Tables:* Galveston, Houston and Henderson Railroad Company; Southern Pacific Lines; Missouri Pacific Lines; Texas and Pacific Lines; St. Louis Southwestern Lines; Santa Fe Lines; Missouri-Kansas-Texas; Louisiana, Arkansas and Texas Railway Company; Kansas City Southern Railway Company; Rock Island Lines; Wichita Falls and Southern Railway Lines; St. Louis and San Francisco Lines; Texas Southern Railway Company; Burlington Lines; Independent Railroads; summary mileage table; abandoned railroad lines.

*Contents:* Chapter I is an introductory statement while Chapter II describes the period of time from 1850-1860—some railways discussed are the Texas Railroad, Navigation and Banking Company, the Galveston and Red River Railroad, and the Washington County Railroad; Chapter III discusses the decade from 1860-1870 during which there was little railroad building due to social disorganization although the population continued to increase at a rate of 35 per cent; Chapter IV

describes the decade from 1870 to 1880 in which the building of railroads was of prime importance in the minds of the people of Texas; Chapter V entitled "The Decade, 1880-1890" continues to tell of the railroads becoming stabilized on a sane basis during 1890-1900; Chapter VII tells of the complete return of prosperity in the state during the years 1900-1910; during the decade of 1910-1920 (Chapter VIII) the construction of the railroads lessened even though 3,000 miles were built while the population increase was from three to four million; Chapter IX continues the story to 1930.

T378.764/B334r. R. R., Soc. His., Soc. Mov., St., Loc., C. W.



BEACHUM, WILLIAM BERNARD — M.A., 1938 [40]

Travelers' Impressions of Texas and Texans, 1767-1860. 112 pp.  
Southern Methodist University, Dallas, Texas

*Illustrations:* none

*Maps:* none

*Tables:* none

*Contents:* Thesis contains extracts from accounts of thirty-six travelers giving their opinions both good and bad of every aspect of life in Texas.

AMUS., St., REP., 18TH C., 19TH C.



BEARD, LUCILE SILVEY — M.A., June, 1938 [41]

The History of the East Texas Oil Field. viii+111 pp.  
Hardin-Simmons University, Abilene, Texas

*Illustrations:* none

*Maps:* (1) map of the East Texas Oil Field; (2) map of Texas showing oil fields.

*Tables:* none

*Contents:* Six chapters discuss early exploration; discovery and development of the East Texas Field; expansion of the field; proration; geology; the future of the East Texas Field.

OIL, REG. HIS., 20TH C.



BEASLEY, JOHNNY W. — M.A., May, 1950 [42]

The History of the Congress of Industrial Organization in Texas.  
viii+111 pp.

Stephen F. Austin State College, Nacogdoches, Texas

*Illustrations:* none

*Maps:* none

*Tables:* C.I.O. membership, 1936; membership of the Oil Workers' Union.

*Contents:* Five chapters cover the following: industrial unionism and the rise of the C.I.O.; history of the C.I.O. in Texas, case history, the Oil Workers' International Union; history of the C.I.O. in Texas continued, Texas State Industrial Union Council, C.I.O. locals in Texas; Texas labor laws and the Congress of Industrial Organizations, Thomas case; trends and conclusions.

Soc. Mov., St., Soc. His., 20TH C.



BELL, MARGARET — M.A., August, 1948 [43]

The Luling Oil Fields: Discovery and Development. vii+55 pp.  
Southwest Texas State Teachers College, San Marcos, Texas

*Illustrations:* none

*Maps:* (1) structure map of the Luling Oil Field; (2) outline map showing the location of the Luling, Salt Flat, and Darst Creek Oil Fields.

*Tables:* well and production curves of Luling Oil Field.

*Contents:* The first chapter deals with definitions and usages and gives the lingo of the oil field, while Chapter II details the discovery and development of the field. Chapters III and IV are devoted to a history of the Salt Flat or Bruner Field, and the Darst Creek Field.

*Tx1948s/B415L.* OIL, 20TH C., S. TEX., INDUS., FKLRE.

☆

BELL, MATTIE — M.A., 1935

[44]

The Growth and Distribution of the Texas Population. ix+198 pp.  
Baylor University, Waco, Texas

*Illustrations:* none

*Maps:* map of Texas showing its division into geographical areas.

*Tables:* graph showing relative increase in total, native white, negro, foreign-born, and Mexican foreign-born population in Texas, 1850-1930; graph showing increase in the native white population in Texas, 1850-1930; graph showing increase in the negro population in Texas, 1850-1930; graph showing increase in the foreign-born population in Texas, 1850-1930; Stephen F. Austin's report on the population of Texas in 1833; Almonte's report on the population of Texas in 1834; Morfit's report on the population of Texas in 1836; total Texas population by geographic areas and counties; distribution of total Texas population by areas, 1850-1930; per cent increase in Texas population by areas, 1850-1930; per cent distribution total Texas population by areas, 1850-1930; native white Texas population by geographic areas and counties, 1850-1930; distribution of native white Texas population by areas, 1850-1930; per cent distribution of Texas native white population by areas, 1850-1930; per cent increase of Texas native white population by areas, 1860-1930; per cent native white of total Texas population by areas, 1850-1930; the native white population in Texas by states of birth, 1860-1930; Texas negro population by geographic areas and counties, 1850-1930; distribution of total negro population by geographic areas, 1850-1930; per cent distribution of negro population by geographic areas, 1850-1930; per cent of negro increase by areas, 1850-1930; per cent negro population in total population by geographic areas, 1850-1930; foreign-born Texas population by geographic areas and counties, 1850-1930; distribution of foreign-born Texas population by areas, 1850-1930; per cent distribution of foreign-born population by areas, 1850-1930; per cent increase of foreign-born Texas population by areas, 1850-1930; per cent foreign-born population in Texas total population by areas, 1850-1930; the Mexican population in Texas for 1930 and foreign white born in Mexico, 1870-1930; distribution of Mexican population in Texas for 1930 and foreign white born in Mexico, 1870-1930; per cent distribution of Mexican population for 1930 and foreign white born in Mexico, 1870-1930; distribution of the foreign-born German in Texas by geographic areas and counties; distribution of foreign-born German population in Texas by geographic areas, 1870-1930; per cent distribution of foreign-born German population in Texas by areas, 1870-1930; distribution of foreign-born population in Texas other than Mexican and German by geographic areas, 1870-1930; per cent distribution of foreign-born other than foreign-born Mexican and German by geographic areas, 1870-1930; distribution of the population of foreign-born and mixed parentage in Texas by geographic areas, 1870-1930; per cent distribution of the population of foreign-born and mixed parentage in Texas by geographic areas, 1870-1930.

*Contents:* Chapter entitled "The Geographic Areas of Texas" divided the state of Texas into ten general areas: the Coastal, the Northeastern Timber, the Southeastern Timber, the Black Prairie, the Cross-Timbers, the Limestone, the Rio Grande, the North Central Plains, the High Plains, the Trans-Pecos areas; Chapter II discusses at great length the Texas population prior to 1850; Chapter III takes up the general population growth and distribution in Texas between 1850 and 1930; Chapter IV describes and tells of the growth of the native white population of Texas up to the time of writing; Chapter V is concerned with the negro population of Texas from the time the first Negroes were brought here in 1816 to the present writing; Chapter VI deals entirely with the foreign-born white population of Texas; Chapter VII contains the author's conclusions.

*T378.764/B434g.* GEO., N., RAC., SOC. HIS., ST., LOC., 19TH C., 20TH C.

BENJAMIN, GILBERT GIDDINGS — Ph.D., 1907 [45]  
 The Germans in Texas, A Study in Immigration . . . Philadelphia  
 1909. (*Americana Germanica*, New Series, II). 161 pp.  
 Yale University, New Haven, Connecticut

*Illustrations:* none

*Maps:* (1) plan of New Braunfels in 1846; (2) situation of the grant in 1846;  
 (3) Texas in 1846, showing the Verein Grants; (4) Texas in 1848, showing the  
 German settlements.

*Tables:* none

*Contents:* Seven chapters discuss the following topics: German immigration from  
 1815 to 1848; early German settlements with reasons for settlement; the Society  
 of German Princes and Nobles formed for the purpose of aiding Germans to settle  
 in Texas—its aims, its influence on German immigration; numbers of Germans in  
 Texas—industries, cotton culture, wages, character and method of life, comparison  
 and relations with the Americans; slavery—number of Negroes in the German  
 settlements, attitude of Germans toward slavery, secession, and reconstruction; ele-  
 ments of culture—schools, newspapers, singing societies and societies for intellectual  
 improvement, literature, religion, examples of cultured Germans; relations with  
 the Indians—brief account of the smaller German settlements.

RAC., 19TH C., INDUS., N., REC., ED., REL.



BENKENDORFER, MADIE — M.A., June, 1945 [46]  
 British Activities in Relation to the Independence of Texas. ii+58 pp.  
 Southwest Texas State Teachers College, San Marcos, Texas

*Illustrations:* none

*Maps:* none

*Tables:* none

*Contents:* Four phases of the question are dealt with in four chapters as follows:  
 first indications of British interests in Texas; efforts at mediation; efforts to prevent  
 annexation; the annexation of Texas.

ANNEX., DIP., LOC., 19TH C., REP.



BENNETT, ALICE BELL — M.A., August, 1941 [47]  
 Restoration and Extension of Federal Forts in the Southwest. v+117  
 pp.  
 North Texas State College, Denton, Texas

*Illustrations:* none

*Maps:* (1) Forts in Oklahoma, 1865 to 1885; (2) Forts in Texas, 1865 to 1885;  
 (3) Forts in New Mexico, 1865 to 1885; (4) Forts in Arizona, 1865 to 1885.

*Tables:* none

*Contents:* This is a historical study of the process and development of the  
 military protection of the Southwest after the Civil War. As an introduction  
 to the paper, Chapter I reviews the Federal Indian policy before the Civil War.  
 Chapter II tells how the policy was carried out in Oklahoma after 1865. Chapters  
 III and IV take up the Southwest proper and trace the development of the policy  
 in Texas, New Mexico, Arizona, and California. Along with the development is told  
 the history of the forts that were restored and the new ones that were built to  
 carry out this policy. The information collected from histories, articles, records,  
 and films gives a picture of the work of the Federal government in subduing the  
 Indian, thereby making the growth of the white settlements possible in the  
 Southwest.

379N81/No. 457. MIL., IND., 19TH C.



BERGFIELD, GEORGE ALBERT — M.A., June, 1924 [48]

The Interest of Missouri in Texas, 1821-1845. ii+158 pp.

Washington University, St. Louis, Missouri

*Illustrations:* none

*Maps:* none

*Tables:* none

*Contents:* The influence of Missouri in Texas colonization; the acquisition of Texas as a campaign issue; the interest of Missouri in the Texas revolution and the republic; the question of foreign interference in Texas; Missouri and Tyler's Texas treaty; the genesis of opposition to Benton; Texas in the Missouri political campaign of 1844; the senatorial contest of 1844.

A.M.1924/B453. COL., POL., TEX. REV., REP., ANNEX., LOC.

☆

BERNHAUSEN, E. A. — M.A., August, 1937 [49]

The Development of Education in Waco, Texas. v+131 pp.

Baylor University, Waco, Texas

*Illustrations:* none

*Maps:* none

*Tables:* miscellaneous items of Waco public schools June 30, 1888; pupil enrollment and teacher employment, 1914.

*Contents:* Chapter I gives a brief history of Waco, Texas, beginning with the early settlers and coming up to the time of writing; Chapter II begins with the higher education in Waco speaking of Baylor University, Waco University, Texas Christian University; Chapter III tells the early beginnings of the secondary denominational schools such as Waco Female College, Male High School, Academy of the Sacred Heart, St. Basil's College, Paul Quinn College, Central Texas College, The Methodist Orphanage, and the Parochial School of St. Francis; Chapter IV describes the private schools, commercial colleges, and the State Home for Dependent and Neglected Children, the Rotan School, the Strother School, Douglas Select School, Waco Academy, Hill Business College, Central City Commercial College, and others. Chapter V gives a brief history of the Waco Public Schools, with some biographical material about J. C. Lattimore, B. B. Cobb, and R. H. Brister.

T378.764/B27d. Ed., LOC., BIO., CEN. TEX., 19TH C., 20TH C., COL.

☆

BERRONG, VERA ELIZABETH — M.A., August, 1938 [50]

History of Tarrant County from Its Beginning Until 1875. 66+xxix pp.

Texas Christian University, Fort Worth, Texas

*Illustrations:* none

*Maps:* burying ground at "Bird's Fort."

*Tables:* none

*Contents:* Four chapters discuss land grants and early settlers; political organization of Tarrant County; towns of Tarrant County; early development of Tarrant County. Appendix includes Tarrant's Expedition; letters of T. J. Johnson, M. T. Brinson, Thomas B. Love; biographical sketches of Tarrant, Johnson, Ephraim Merrell Daggett; McKee's tomb; interviews; Peters Land Company members, colonies (members), Civil War Companies, Tarrant County pioneers to 1875.

Co. HIS., EXPED., BIO., LAND, POL., 19TH C., 20TH C.

☆

BIERSCHWALE, ALBERT J. — M.A., August, 1945 [51]

To Determine the Economic Possibilities of Ranching and Some of the Major Practices and Problems of the Ranchmen of Southwest Texas. 65 pp.

Sul Ross State College, Alpine, Texas

*Illustrations:* none

*Maps:* outline map of Texas showing the location of the Edwards Plateau area and the twenty-five ranches included in this study.

*Tables:* location, number of acres, the major enterprise, and number of acres cultivated of the twenty-five ranches studied; the kinds and average numbers of livestock kept and the average number and percent of calves, lambs, and kids raised on each of the twenty-five ranches over the ten-year period; average fleece weights, per cent livestock losses, value placed on land, and leading crops grown on each ranch for the ten-year period; average rate of stocking and per cent of calf, lamb, and kid crops raised; yearly rate of stocking with cattle, sheep, and goats per section on twenty-one ranches for a period of four years; average per cent of livestock fed and the average number of registered animals kept on each ranch for the ten-year period; major problems confronting the twenty-five ranchmen whose ranches were included in the study; major problems confronting twenty ranchmen of the Medina Community in the management of their ranches; major problems confronting twenty ranchmen of the San Angelo Community in the management of their ranches; major problems confronting twenty ranchmen in the Junction Community in the management of their ranches; major problems confronting twenty ranchmen of the Odessa Community in the management of their ranches; the problems named by twenty-five per cent or more of the farmers and ranchmen whose lands were included in this study; yearly average net income per ranch and per section on fourteen ranches, 1934-1943, inclusive; yearly average net income per ranch and per section, thirty-one ranches, 1925-1928; size of ranches, kind or combination of livestock, and average yearly net income per section for the period 1934 to 1943, inclusive.

*Contents:* Seven chapters give the location of the ranches studied; topography, altitude, soils, climate, water resources, wind velocity, and native vegetation of the Edwards Plateau area; factors affecting the economic possibilities of the ranches studied; size and location of the ranches; the major enterprises; the kinds and average numbers of livestock kept and the average per cent of calves, lambs, and kids raised on each of the ranches over a ten-year period (1934-1943); the average fleece weights; livestock losses; the major practices followed in the management of the ranches; breeding practices; numbers of registered animals kept on the ranches; rate of stocking and feeding practices; disease control; the major problems confronting the ranchmen; variations in the profit or loss during the ten-year period. The whole study covers a period of ten years, 1934-1943.

636.084239764/B588d. Soc. His., RANCH., 20TH C.

★  
BLAIR, JOHN EDWARD — M.A., 1926

[52]

The Founding of Southern Methodist University. 249 pp.

Southern Methodist University, Dallas, Texas

*Illustrations:* none

*Maps:* none

*Tables:* none

*Contents:* The following topics are treated in this thesis: beginnings of Methodist education in America and of Southwestern University; need of more adequate educational facilities in the southwest, sentiment for removal of Southwestern University from Georgetown, proposal of Dr. Boaz to combine Southwestern with Polytechnic at Fort Worth, efforts made by Dallas to secure Southwestern; discussion of question of removal of Southwestern; digest of arguments for and against removal as published in the *Texas Christian Advocate*; action of the five Texas conferences on the removal; work of the Educational Commission; Dallas chosen as location of the new university; Dr. Hyer elected president; name chosen; faculty selected; first session opened. Appendix includes partial list of schools established by the Methodist church in the United States between 1790 and 1910.

Ed., REL., INST., 19TH C., 20TH C., Soc. His.

★  
BLAIR, ROBERT E. — M.A., 1936

[53]

The History of Brownwood, Texas. ii+112 pp.

Texas Technological College, Lubbock, Texas



*Illustrations:* bluebonnets; high school; junior high school; Daniel Baker College; Coggin Memorial Chapel; Howard Payne College Administration Building; Girls Dormitory, Howard Payne; Santa Fe Station; Carnegie Library; Center Avenue; Soldiers and Sailors Memorial Hall; Mayes Printing Company; Lake Brownwood.

*Maps:* Texas, showing location of Brownwood.

*Tables:* none

*Contents:* Topography, exploration, and settlement—Captain Henry S. Brown, George L. Bledsoe, M. A. Bingham, Samuel R. Coggin, Welcome W. Chandler, J. H. Fowler, Ambrose Bull, John Williams, David and Frank Hanna, and list of settlers in 1857; complete list of postmasters. Development description includes establishment of first Masonic Lodge in the section with names of officials, religious development, discovery of oil, organization of newspapers, and educational facilities. Biographical sketches of early settlers: Welcome W. Chandler; Mrs. Jane Harris; Mrs. Mary Flower; Mrs. Carrie DuBase; William Hugh Chandler; Mrs. Lizzie Manning; Mrs. Sallie Hardee; Mrs. Lucy Moseley; Sam H. Chandler; Jesse R. Chandler; Mrs. Ella Stafford; Henry Ford; John Y. Rankin; Greenleaf Fisk; Samuel R. Coggin; Brooke Smith; John R. Looney; Rev. Noah T. Byard; W. N. Adams; M. W. Baugh; J. C. Weakley. Forts Stockton, Mason, McKavett, Chadbourne, and Belknap and Camp Colorado are included in description of area.

BIO., CO. HIS., COL., 19TH C., 20TH C., MIL.



BLAKE, FORRESTER AVERY — M.A., July, 1947

[54]

Johnny Christmas. xxi+292 pp.

University of Denver, Denver, Colorado

*Illustrations:* none

*Maps:* none

*Tables:* none

*Contents:* The first part of the novel is laid in southern Texas during the years 1836-1846. Later the action shifts progressively north and west. In addition to being a novel, it is an interpretation and description of the American frontier (including Texas) and concerns itself with many episodes involving Mexicans, Anglo-Americans, and Indians of the Plains and Mountain tribes. Although this was written as a thesis for the master of arts degree, it was later published as a novel.

*Published:* *Johnny Christmas*, New York (William Morrow & Co.), 1948. 278 pp.

LB2378/U61947. FICTION, MEX., ANGLO-AMER., IND., SOC. HIS., FRON.



BLAKE, ROBERT N. — M.A., 1948

[55]

A History of the Catholic Church in El Paso. 231 pp.

Texas Western College, El Paso, Texas

*Illustrations:* Mission of Guadalupe in early days of Juárez, Mexico; Mission at Socorro, Texas, built in 1683; Mission de Corpus Christi de la Isleta del Sur, founded in 1682; old ranch house of Ponce de León, 1881; St. Mary's Chapel, the first Catholic Church in El Paso; San José del Río.

*Maps:* (1) El Paso Street Guide showing location of all the missions; (2) Diocese of El Paso.

*Tables:* indicating the number of baptisms per year from 1885-1947 for the Sacred Heart Church, El Paso.

*Contents:* Chapters cover the early history, with individual sections on each of the early missions and presidios. One full chapter is devoted to the work of Father Charles Pinto, S. J. There is additional material on the Catholic schools of El Paso and Catholic social organizations. There is one full chapter on the relationship of the Catholic hierarchy to El Paso (includes material on the first active bishop of El Paso, the religious priests, etc.). The most valuable historical material herein, however, is the material on the missions as listed above under illustrations.

28. REL., ED., BIO., MISS., W. TEX.

BLANKENSHIP, MAUDE DAVID — M.A., August, 1950

[56]

History of Texarkana: My Texarkana. ix+151 pp.

East Texas State Teachers College, Commerce, Texas

*Illustrations:* none

*Maps:* location of Texarkana.

*Tables:* none

*Contents:* The story of Texarkana is told. Chapter I gives location and physical influence. Chapter II beginnings—Texarkana area before the white explorers—the De Soto legend, later expeditions in the area, creation of Bowie County, creation of Miller County, first settlers on site of Texarkana, founding of the city, State Line Avenue, early days in the new town. Chapter III describes city utilities and transportation. Chapter IV discusses the history of the schools and churches. Chapter V gives the history of Texarkana newspapers—Texarkana News, Texarkana Democrat, The Gate City News, The Weekly Visitor, Daily Interstate News, The Blade, The Call, Texarkana Independent, Daily Independent, Daily Texarkanian, Texarkana Courier, Texarkana Gazette, Texarkana Daily News. Chapter VI describes the different types of recreation and amusement—Kirby's Beach, City Parks, athletic fields, theaters, stage and screen personalities. Chapter VII tells of some of the tragedies occurring in the city—Paragon fire, the phantom murders. Chapter VIII and Chapter IX give the business firms—automobile agencies, hotels of the city, early history of the banks, The Texarkana National Bank, State National Bank, Interstate Land Company, The Texarkana Federal Savings and Loan Association, the Citizen's Building and Loan Association. Chapter X deals with the industries—lumber industry, Dickey Clay Company, Standard Brands, Inc., Gifford-Hill and Company, Cotton oil companies. Chapter XI describes the federal agencies—the post office, mail terminal, Red River Arsenal, judicial courts, Federal Correctional Institution. Chapter XII describes transportation into the city—railroads into the area, highways of the area, airlines into the city. Chapter XIII gives the Texarkana mayors—Texas mayors and Arkansas mayors. Chapter XIV discusses hospitals and doctors—early doctors of the city, Texarkana hospitals, medical societies. Chapter XV deals with Texarkana's outstanding lawyers—Senator Morris Sheppard and Wright Patman. Chapter XVI tells of the civic, social, and patriotic clubs. Chapter XVII discusses Texarkana women—Mrs. Sophia Carmichael, Mrs. Francis J. Rogers, Mrs. Alva Horace Whitmarsh, Mrs. Susan Sanderson, Mrs. Nannie Foreman, Mrs. Beatrice Frost, Mrs. Letitia R. Nash. Chapter XVIII describes the fortieth, the fiftieth, and the diamond jubilee. Information included on Claude E. Palmer, C. M. Conway—outstanding businessmen of Texarkana.

T378.764/Ea7. No. 326. Loc., N. Tex., Soc. Mov., NEWS.



BLOUNT, LORA — M.A., August, 1947

[57]

A Short History of Fisher County. vii+120 pp.

Hardin-Simmons University, Abilene, Texas

*Illustrations:* none

*Maps:* (1) highways, railroads, and streams in Fisher County; (2) early settlements and towns in Fisher County; (3) oil production in Fisher County.

*Tables:* members in selected denominations of Fisher County, Texas, 1936; acreages planted to various crops in Fisher County, Texas, 1910-1945; number of students enrolled, percentage change in enrollment, and number of teachers employed in Roby Consolidated School, 1940-1941 and 1943-1944.

*Contents:* Natural resources and native races of the county; exploration; the coming of settlers; laying foundations; stock farming; roads, railroad, and towns; oil, gypsum, and other minerals; schools; appendices A, B, and C include list of Fisher County officers, brief biographies of some Fisher County pioneers, and early brands and year recorded.

Co. His., COL., INDUS., 19TH C.



- BOGGESE, GEORGE — M.A., 1938 [58]  
 Political Activities of Negroes in the Reconstruction of Texas. 51 pp.  
 Howard University, Washington, D. C.

*Illustrations:* none

*Maps:* none

*Tables:* none

*Contents:* Chapter I deals with the following topics: aftermath of the Civil War; effect of the Union victory on Texas; enfranchisement of Texas Negroes. Chapter II is devoted to the Negro in the Constitutional Convention of 1868-1869; Negro personnel, activities of negro members of the Convention; results of the Convention. Chapter III discusses negro legislators; Twelfth Legislature, Thirteenth Legislature, Fourteenth Legislature, Fifteenth Legislature, Sixteenth Legislature, Seventeenth Legislature, Twenty-fourth Legislature.

M378.242H/B63r938. C. W., N., Pol.



- BOHNE, EDWIN — M.A., August, 1950 [59]  
 The History of the Brenham *Banner Press*. 28 pp.  
 Sam Houston State Teachers College, Huntsville, Texas

*Illustrations:* none

*Maps:* none

*Tables:* none

*Contents:* Three chapters deal with the early history of the *Banner Press*, laying of the cornerstone and description of the building of the *Banner Press*, special editions and late history of the *Banner Press*. The thesis includes discussion of such topics as founding, including founders in 1869 of *Southern Banner*; early difficulties of getting mechanical equipment; opposition of federal troops; jailing of Major McGarey; burning the home of the newspaper; opposition of "Carpet Baggers"; changing of name from *Southern Banner* to Brenham *Banner Press*, 1871; selling of paper in 1912 by Colonel Rankin to George Neu and Will and Joe Cathriner; plans for a new home; sketch of George Neu, one of the originators of the Texas Press League. Biographical sketches given on Colonel John G. Rankin; Major L. McGarey; C. B. Gillespie, once a reporter for *Banner Press* and was later one of three to establish the *Houston Chronicle*. Colonel Billie Mayfield, once with the *Banner Press*, tried a paper of his own in Brenham but later became a successful oilman. Frank Eberle, once editor of *Banner Press* was, when last heard from, publisher of *Zinc and Iron Journal*, Joplin, Missouri. Others who edited *Banner Press* included Russell Fisher, H. C. Fuller, Jack Stevens, Frank Guines, and Nelson Sheppard, the latter having gone on to be a newspaper man in Washington, D. C. Emmet Shannon was editor for two years and Mrs. Ruby Robertson succeeded him, she being one of the few women editor-managers in the United States. T. C. Blake succeeded George Neu and served ten years. R. C. Barnes, a large stockholder, assumed charge for a few months, and in 1937 sold his interests to Tom Whitehead of the *Austin American* staff, he being a graduate of the University of Texas School of Journalism. He is now sole owner.

News., Bio., Soc. His., Co. His., 19TH C., 20TH C.



- BOLTON, ERNEST S. — M.A., August, 1950 [60]  
 The Territorial Development of the United States and its Imperialistic Aspects Through 1853. 47 pp.  
 Sam Houston State Teachers College, Huntsville, Texas

*Illustrations:* none

*Maps:* (1) West Florida, 1756; (2) West Florida under the English, 1763-1780; (3) West Florida, 1803-1819. These maps were reproduced from D. R. Fox, *Harper's Atlas of American History*, 1920.

*Tables:* none

*Contents:* Five chapters discuss the acquisition of the Louisiana and of the Florida territories; the annexation of Texas; the settlement of the Oregon question; accession of the Southwest.

Soc. His., ANNEX., 19TH C.



BOSWELL, GROVER CLEVELAND — M.A., August, 1933 [61]

History of the Bar Lo Ranch of the Eastern Panhandle of Texas.

vi+161 pp.

Hardin-Simmons University, Abilene, Texas

*Illustrations:* Mobeetie in 1884-1885-1886, looking east; some Panhandle scenes, several scenes relating to the cattle industry; ranch activities in the Eastern Panhandle; Bar Lo bulls; four famous Bar Lo bulls; Bar Lo cattle; Bar Lo ranch scenes; on the Bar Lo Ranch.

*Maps:* (1) geological map of the Eastern Panhandle of Texas; (2) topography of the Eastern Panhandle of Texas; (3) general soil map of the Eastern Panhandle of Texas.

*Tables:* none

*Contents:* Seven chapters discuss the land and the life of the Eastern Panhandle of Texas; frontier days in the Eastern Panhandle of Texas; formation of the Bar Lo Ranch; developing a modern ranch; improved transportation and farming; ranch operations; some problems of the ranch.

RANCH., REG. HIS., TRANS., AGR., 19TH C.



BOWDEN, JOCELYN J. — M.A., 1952

[62]

The Ascarate Grant. vi+208 pp.

Texas Western College, El Paso, Texas

*Illustrations:* historical markers pertaining to El Paso; commemorative settlement markers; historic churches in the El Paso region; marker commemorating Doniphan's entrance into the El Paso Valley; donation certificate issued to the heirs of David P. Cummings; third class headright certificate issued to Thomas H. Duggan; bounty warrant issued to George M. Collingsworth.

*Maps:* (1) the Texas expansionist movement; (2) the conflict between the Fountain and Hays surveys; (3) El Paso County in the 1850's; (4) the settlements north of the river in 1850; (5) the location of the Ascarate Grant; (6) plat of the Ascarate Grant as surveyed by Anson Mills on January 24, 1859; (7) boundaries of the Ascarate Grant as ultimately patented; (8) the Cenicu Grant as surveyed; (9) location of Cenicu Grant as described in the Relinquishment Act of January 21, 1854, and platted on official map of the General Land Office; (10) Cenicu Claim and Tract granted to inhabitants of Ysleta; (11) the probable location of the Ascarate Grant if it were situated to the west of the Cenicu Grant; (12) segregates of the Ascarate Grant; (13) map of the Lerma Grant; (14) El Rancho de Ysleta; (15) La Prieta Grant; (16) location of the alleged Lerma, Prieta, and Rancho de Ysleta Grants; (17) the segregation of the lower or southern two leagues; (18) the segregation of the upper or northern league; (19) Tay's map of the Ysleta Grant showing lands north of the Rio Viejo and claimed by the inhabitants of Ysleta; (20) the conflict between the Ascarate and Ysleta Grants; (21) lands conflicting with the Ascarate Grant.

*Contents:* This is the history in considerable detail, of a grant of land in the fertile valley lands on the north side of the Rio Grande River known as the Ascarate Grant. The early chapters explain the Spanish and Mexican system of land grants, then the Texas expansionist movement, and finally the consummation of the Ascarate Grant with chapters on the various conflicts that resulted, such as boundary disputes, etc. This thesis is valuable, also, because of the inclusion of material on the missions, presidios, and pueblos around the El Paso area. This thesis is carefully documented with records from the county clerk's office and materials from the state archives.

121. SP., MEX., COL., BND.

BOX, DOROTHY MAE — M.S., June, 1947 [63]

A Social and Economic History of the El Paso Area. iv+118 pp.

North Texas State College, Denton, Texas

*Illustrations:* none

*Maps:* (1) mining of the El Paso Area; (2) available transportation out of El Paso.

*Tables:* none

*Contents:* This study is a treatment of the social and economic phases of the Indian, Spanish, Mexican, and Anglo-American periods of history in the El Paso Area. Possibly no other city in the United States offers such an excellent opportunity to study the mingling cultures of the Latin- and Anglo-American peoples. The importance of the location of El Paso is brought out in every stage of development. Letters, newspaper articles, church records, stories of elderly people, books, and various pamphlets have helped to provide material for this study.

379N81/No. 945. Soc. His., REG. His., IND., SP., MEX., ANGLO-AMER., 19TH C.

☆  
BOYCE, ANNIE MARY — M.A., June, 1939 [64]

A Red Man's Foster Son. iv+172 pp.

Southwest Texas State Teachers College, San Marcos, Texas

*Illustrations:* Sam Houston; Mrs. Sam Houston; Declaration of Independence building at Washington, Texas; first capitol of Texas; Orozimba residence of Dr. Phelps; capitol at Houston; capitol at Austin; schoolhouse where Houston taught school, circa 1810-1813; Houston's Lebanon, Tennessee, law office; courthouse, Gallatin, Tennessee; residence at Marion, Alabama, where General Houston was married; Nashville Inn where Houston lived as Governor of Tennessee; the Alamo; Old Stone Fort at Nacogdoches; Houston as a Cherokee; "Steamboat House," Houston's home in Huntsville; "The White House," Houston's presidential residence at Houston, 1837; Sam Houston's law office, Huntsville, Texas; Old Baptist Church where Houston worshipped, Independence, Texas; the Nibbs home, Oyster Creek; Houston's home at Huntsville, Texas; first church at Cedar Bayou; treaty letter.

*Maps:* none

*Tables:* none

*Contents:* Eight chapters deal with early life, Indian wars, army life, life among the Indians, Texas Revolution, presidency of the Republic of Texas, senatorial activities; governorship; removal from governorship; refusal to serve in Confederacy; death.

Tx1939/B69rr. BIO., TEX. REV., POL., IND., REP.

☆  
BOYCE, FANNIE BOYD — M.A., May, 1939 [65]

James Bowie. v+59 pp.

Southwest Texas State Teachers College, San Marcos, Texas

*Illustrations:* Colonel James Bowie; the Veramendi House; Chapel of the Alamo; Madam Candelaria.

*Maps:* none

*Tables:* none

*Contents:* Follows conventional biographical procedure: birth; ancestry; parentage; home; education; character sketch; occupations; amusements; invention of Bowie knife; Wells-Maddox duel; trip to Texas; San Saba mines; romance and marriage; tragedy; Texas Revolution; death.

Tx1939/B692j. BIO., TEX. REV., FKLRE., S. TEX., W. TEX.

☆  
BOYCE, SALLIE JOY — M.A., June, 1939 [66]

James Walker Fannin. v+49 pp.

Southwest Texas State Teachers College, San Marcos, Texas

*Illustrations:* James W. Fannin; slave collar; old brick cistern at the McNeill

home on San Bernard River; landing on the San Bernard River where slave ships once landed.

*Maps:* none

*Tables:* none

*Contents:* Early life of James Walker Fannin; Fannin and the Texas Revolution; Fannin and Houston at Gonzales; victory at Concepción; looking for volunteers; Fannin at Goliad; ordered to San Antonio; departure from Goliad; fight at Coleto Creek; imprisonment and death; Mrs. Fannin seeks revenge; places of interest named for Fannin—Fannin Park in Goliad, Fannin highway to battlegrounds, a bridge across the San Antonio River, monument in Goliad. An appendix gives fragments of Fannin's correspondence.

*Tx1939/B693ja.* BIO., TEX. REV., MIL., REP., S. TEX.

☆  
BOYD, ERNEST MACK — M.A., 1950

[67]

An Ecological Study of Sulphur Springs, Texas. vi+121 pp.

Baylor University, Waco, Texas

*Illustrations:* Sulphur Springs public square as Davis planned it; Sulphur Springs public square as it was in 1948; Sulphur Springs in relation to northeast Texas; relation of Sulphur Springs' two squares; Sulphur Springs and its constellation of communities; East End in the "L"; main street, Sulphur Springs, Texas, 1857; Hopkins County courthouse, 1881; mob inflamed by orators; prisoner brought to the square by wagon; speaker mounts courthouse steps to speak.

*Maps:* none

*Tables:* Sulphur Springs State Bank statement in 1949; Sulphur Springs City National Bank statement in 1949.

*Contents:* Chapter I is concerned with a brief history of the city from 1845-1936; Chapter II describes city's location and growth of structure; Chapter III discusses institutions and organization; Chapter IV is devoted to the planning of the city, while Chapter V is the author's conclusion.

*T378.764/B78.* LOC., 19TH C., 20TH C., Co. His.

☆  
BOYD, JAMES HUBERT — M.A., 1944

[68]

History of the College of Marshall. iv+71 pp.

Baylor University, Waco, Texas

*Illustrations:* none

*Maps:* none

*Tables:* enrollments by departments.

*Contents:* Chapters I and II contain an introductory statement and a brief historical sketch of Harrison County and Marshall before the establishment of the college. Chapter III is concerned chiefly with the founding of the College of Marshall. Chapter IV discusses early administrations, the first president being Thurman C. Gardiner. Chapter V discusses later administrations. Chapter VI tells of the present administration and gives the future outlook for the college.

*T378.764/B789H.* Co. His., Loc., E. Tex., N., Soc. His., 19TH C., 20TH C., Bio.

☆  
BOYER, RAYMOND HENRY — M.A., 1939

[69]

The Texas Indian Problem, 1845-1860. i+131 pp.

University of Oklahoma, Norman, Oklahoma

*Illustrations:* none

*Maps:* none

*Tables:* none

*Contents:* The subject is well introduced by a description of the Indians of Texas, the advent of the Anglo-Americans and their friction with resettled Cherokees, and a recounting of conflicts with the wilder tribes such as the Comanches up to 1845. The period from 1845 to 1848 covers the Indian problem in Texas during

the Mexican War, attempts at a peaceful settlement, and the work of Robert S. Neighbors toward that end. The third and fourth chapters cover the period from 1848 to 1854 as concerned raids and depredations. The attempt to allot reservations comprises the fifth chapter dealing with the Brazos and Comanche reserves and the problems of maintaining the reservation system. The sixth chapter discusses the nonreservation bands and Texan conflict with them, and the last chapter explains the reasons for the failure of the reservation system due to bad faith on the part of both whites and Indians, and the final solution—removal to Indian Territory.

378.760Ko/B694t. IND., SOC. HIS., LOC.

BRADFORD, CLOVIS MILLER — M.A., May, 1949

[70]

The History of Terrell County. 124 pp.

Sul Ross State College, Alpine, Texas

*Illustrations:* none

*Maps:* none

*Tables:* mean and maximum annual temperatures; mean precipitation, driest and wettest month; comparison of rainfall; population.

*Contents:* Three parts discuss exploration and settlement; Narváez Expedition and Cabeza de Vaca; Coronado; Fray Augustín Rodríguez; Jumano Indians; Mendoza Expedition; Don Gregorio Salinas Expedition; missions; basket-makers and pre-pueblo Indian traces; Myers Springs; General John L. Bullis; Charlie Wilson, early settler; Charles Downie, first sheepman in Terrell County; organization and political history; creation of Terrell County; creation of the school district; all county officers from the founding of the county in 1905 to 1946; social and economic development; sheep and goat industry; Pecos Land and Cattle Company; King Springs Cattle Company; Big Canyon Ranch; Independence Cattle Company; building of the Galveston, Harrisburg, and San Antonio Railroad; development of public utilities; Sanderson State Bank; Sanderson *Dot*; *The Trans-Pecos News*; the Sanderson *Times*; development of roads and highways; the establishment and growth of schools, churches, and clubs; Sanderson, Texas; Dryden, Texas; soil; climate; topography; flora and fauna. The appendix includes biographical sketches of Joseph Neal Kerr, Charles Downie, James Kerr, T. R. Kuykendall, Mrs. J. W. Savage, W. J. Banner, C. F. Cox, N. H. Corder, W. H. Mansfield, M. H. Goode, and Alexander Mitchell. Also included in the appendix is an account of the robbery of the Sunset Express at Dryden, Texas, in 1912.

976.4/B799h. CO. HIS., EXPL., COL., SOC. HIS., RANCH., R. R., NEWS., 19TH C., 20TH C.

BRADNER, ERIC JOHN — Ph.D., 1942

[71]

The Attitude of Illinois Toward Western Expansion in the 1840's.  
206 pp.

Northwestern University, Evanston, Illinois

*Illustrations:* none

*Maps:* none

*Tables:* none

*Contents:* The first two chapters deal with Illinois and the Oregon question. Chapters III, IV, and V deal with Texas: Texas and United States to 1841; events leading to the Treaty of 1844; failure of the treaty; campaign of 1844; the campaign and annexation; annexation by joint resolution; Texas and Oregon make two wars possible; Texas and the Mexican War. Chapter VI deals with the Mexican War, territorial expansion, and slavery.

ANNEX., 19TH C., MEX., DIP.

BRAGG, JEFFERSON DAVIS — M.A., 1924

[72]

A History of Certain Phases of Texas School Legislation, 1876-1923.  
iii+81 pp.

Baylor University, Waco, Texas

*Illustrations:* total biennial appropriations, Department of Education, State of Texas, 1876-1921; full-time employees of Texas State Department of Education, 1876-1921, as per biennial appropriations; biennial appropriations for salaries in the Texas State Department of Education, 1876-1921.

*Maps:* none

*Tables:* salaries of county superintendents; scholastic population of county.

*Contents:* Chapter I is a discussion about the history and organization of the State Board of Education. Chapter II is concerned with the state superintendent of public instruction in regard to his duties, protection by law, salary, and other facts; the growth of the department is also recorded in this chapter. Chapter III tells of the county superintendent as well as the county board of education; salaries, duties, etc. Chapter IV is devoted to independent school districts and tells of the different acts of legislation which pertain to the subject. Chapter V contains pertinent, historical, and legislative information concerning the common school districts.

T378.764/B813h. Ed., Soc. His., 19TH C., 20TH C., St.

☆

BRANNEN, CARL A. — M.A., August, 1942

[73]

A History of Groveton. 84 pp.

Sam Houston State Teachers College, Huntsville, Texas

*Illustrations:* Main Street of Groveton in 1885; Main Street of Groveton in 1904; Trinity County Teachers Institute, December, 1910; Groveton School Teachers Institute, September, 1920.

*Maps:* (1) Trinity County school districts, 1909; (2) Trinity County school districts, 1941; (3) map with twenty-nine houses numbered and identified.

*Tables:* personal interviews (twenty-one names and addresses); county bounds; presiding elders and pastors of Groveton Methodist Church, 1888-1941; Company "K," Fifth Regiment, Transfer to Company "F," 143rd Regiment, 36th Division, T. N. G.; City of Groveton: tax rate; evaluation; mayors (1919-1941); Groveton school valuation and bond indebtedness (1915-1940); local managers of Trinity Lumber Company (1882-1930); Groveton Masonic Lodge (Eastern Star Number 284)—list of Worshipful Masters and number of members annually, 1885-1941.

*Contents:* The thesis covers such topics as: establishment; pre-world war history; world war period; post-war development, material; post-war development, cultural. The bibliography contains references to city and county records, school, church, and lodge records, contemporaneous newspaper accounts of events, the standard government source materials and authoritative textbooks; it is supplemented by the list of persons interviewed.

S1942/B73h. Loc., Co. His., Soc. His. ☆

BRANOM, MAE — M.A., 1943

[74]

Development of Education in Brown County. 80 pp.

Southern Methodist University, Dallas, Texas

*Illustrations:* none

*Maps:* Brown County

*Tables:* apportionment of state funds, 1877; districts as set up by commissioners court; professional training of Brownwood teachers, 1930-1942; salary schedule of Brownwood teachers.

*Contents:* Four chapters consist of the early history of Brown County; history of rural schools of Brown County—Thrifty, Blanket, Brookesmith, May; independent school districts—Brownwood and Bangs; higher education—Daniel Baker College, Howard Payne College.

Co. His., Ed., Loc., 19TH C., 20TH C.

☆

BRASHEAR, ETTA A. — M.A., August, 1941

[75]

Galveston, Past, Present and Future. 130 pp.

Sam Houston State Teachers College, Huntsville, Texas

*Illustrations:* home of Michel Menard; wharf front; Ursuline convent; Sealy



hospital and monument; drawbridge at Twenty-third Street; the dredge *Holm* at Twenty-fifth Street; loading cotton; Stewart Beach.

*Maps:* (1) map of Galveston; (2) map of Galveston Island.

*Tables:* coastwise and foreign trade, 1854, 1855, 1856; exports only, 1857, 1858, 1859, 1860; imports, 1858, 1859, 1860; cotton, bales exported, 1856, 1857, 1858; exports other than cotton, 1850, 1851, 1852, 1853, 1854; port charges at Galveston; port charges at New Orleans.

*Contents:* Nine chapters deal with the following topics: historical background; Galveston under the Lone Star; Galveston from 1845 to 1870; thirty prosperous years; Galveston's protective system (against the Gulf storms); Galveston since 1900; Galveston as a cultural center; Galveston as a playground; looking forward.

SI941/B73g. Loc., Co. His., Soc. His., REP., 19TH C., 20TH C.

☆  
BRAWN, WALTER W. — M.A., 1938

[76]

The History of Falls County. vii+167 pp.

Baylor University, Waco, Texas

*Illustrations:* home of the Morgans; frontier fort in pioneer days; first courthouse, 1851.

*Maps:* (1) original grants; (2) location of towns in 1938; (3) roads and railroads of Falls County in 1938; (4) location of schools in 1938; (5) location of schools in 1900; (6) Falls County drainage; (7) Indian villages of Falls County.

*Tables:* farm crops; farm values; cotton ginned, by bales; pasture, woodland, and live stock; county superintendents, 1900-1938; indebtedness of the independent districts in 1938; bonded indebtedness of the districts in 1938; independent districts and their scholastics; present districts, and scholastics; analysis of the water; population growth, 1900; proprietorship, 1900; size of families, 1900; grain, 1900; hay, 1900; fruits, 1900; tobacco, beans, peas, and peanuts, 1900; cotton, 1900; products and value of field crops, 1890; illiteracy, 1900; school districts, 1900; buildings and grants; county superintendents; financial statement, 1890; financial statement, 1900; property statistics, 1856; rainfall by months.

*Contents:* A general history of the county from 1824 to 1938 showing certain economic, political, and social trends. Education is discussed from the historical standpoint. The progress of agriculture is traced from its beginnings to 1938 as an important industry. One chapter is given to the Civil War and its effect on the county. The production of minerals, the construction of railroads, the building of highways, and the development of towns all have a place in this discussion.

T378.764/B826h. Co. His., Ed., POL., Soc. Mov., AGRI., C. W., R. R., TRANS.

☆  
BREWER, ALVIN CLYDE — M.A., 1950

[77]

The Background of the Texas Tidelands Controversy. vi+114 pp.

Baylor University, Waco, Texas

*Illustrations:* none

*Maps:* none

*Tables:* none

*Contents:* This study was made with the purpose of analyzing the boundary background from its inception to the present time. The development of the Texas boundaries has been traced from 1542 to 1946, this development being shown in individual treaties and in laws that were passed. The economic analysis of the controversy, states' rights, special claims of Texas, and points of law involved are discussed.

T378.764/B847. OIL, POL., BND., ST., 20TH C., Soc. His.

☆  
BRINT, NANCY C. — M.A., August, 1936

[78]

A Study of J. E. Nunn. ix+79+47 pp. in appendix.

Texas Technological College, Lubbock, Texas

*Illustrations:* J. E. Nunn

*Maps:* none

*Tables:* none

*Contents:* Seven chapters deal with the numerous activities of J. E. Nunn under the following headings: ancestry; early careers—one-room school teacher, college professor, college president, preacher; business life—insurance agent; telephone exchange; electric supply dealer in Amarillo, Clovis, Dallas, Oklahoma City, Wichita Falls; real estate; newspaper man—owner, editor, journalist (*Amarillo Daily News*, *Daily Panhandle*); life as a churchman; work as a philanthropist—Wayland College, Goodnight College, La Grange College; philosophy. An appendix of forty-seven pages gives letters from friends on his eightieth birthday.

AC805.T3/1936 No. 8. BIO., W. TEX., ED., INDUS., NEWS, POL., REL., PH., SOC. HIS.

★  
BROCK, FRANCIS J. — M.A., May, 1950

[79]

A Study of the Plains Cooperative Oil Mill of Lubbock, Texas. vi+95 pp.

Texas Technological College, Lubbock, Texas

*Illustrations:* none

*Maps:* none

*Tables:* eleven tables give location of oil mills, cotton gins, voting control, volume, total sales, business analysis, total assets, net profits, comparative operating results.

*Contents:* The four chapters treat of early history and development of the Plains Cooperative Mills, organization and operation, equipment, and volume of business.

AC805.T3/1950 No. 7. SOC. HIS., INDUS., 20TH C., LOC.

★  
BROOKS, UNA M. — M.A., August, 1942

[80]

The Influence of the Pioneer Women Toward a Settled Social Life on the Llano Estacado. vi+159 pp.

West Texas State College, Canyon, Texas

*Illustrations:* none

*Maps:* (1) topography of the Panhandle Llano Estacado; (2) counties of the Panhandle Llano Estacado.

*Tables:* population of thirty-two northwestern counties of Texas, 1880-1890; female population of thirty-two northwestern counties of Texas, 1880, 1890, 1910; percentage of increase in population for thirty-two northwestern counties of Texas, 1880-1910.

*Contents:* Nine chapters discuss the geographical aspects of the Llano Estacado, weather, vegetation, animals, birds; inducements to settlers; journey to the Llano Estacado; homes; women's economic life; education; social life; cultural life; spiritual life; shows how the pioneer women molded the social life of the region. An appendix shows photostatic copies of three letters concerning the qualifications of Mrs. Martha H. Ingerton to teach.

r370/W52br00. SOC. HIS., ED., GEO.

★  
BROWN, BETTY JEAN — M.A., August, 1949

[81]

A History of the Little Theatre Movement in Plainview, Texas, from 1924 to 1949. i+64 pp.

West Texas State College, Canyon, Texas

*Illustrations:* none

*Maps:* none

*Tables:* plays, directors, and officers of the Plainview Little Theatre listed by seasons; characters in representative plays produced by the Plainview Little Theatre.

*Contents:* This thesis discusses the little theatre movement in Texas, how it spread to the South Plains, and early attempts to present drama in Plainview;

gives records and activities of the Plainview Players and the Plainview Little Theatre from its birth in 1924 until its death in 1941; dramatic and community activities that might aid in keeping interest alive and help re-establish a little theatre in Plainview; early days in Hale County; E. B. Miller, dramatic director.  
 r370/W52br. Soc. Mov., Loc., Soc. His., 20TH C.

★  
 BROWN, CLOIS TRUMAN — M.A., May, 1948 [82]  
 The History of Deaf Smith County, Texas. iv+106 pp.  
 West Texas State College, Canyon, Texas

*Illustrations:* none

*Maps:* none

*Tables:* population, 1910-1940; agricultural statistics 1900-1910, 1910-1920, 1920-1930, 1930-1940; shipment of agricultural products from Hereford, 1943; shipment of agricultural products from Hereford terminals, 1944; agricultural statistics, 1945; farms and farming equipment; scholastic attendance, 1920, 1930, 1940.

*Contents:* Five chapters discuss the geography of county; the age of range cattle; XIT Ranch; introduction of Hereford cattle; break-up of large ranges; origin and growth of county; coming of the railroad; South and West Land Company; diversification; publicity; irrigation; R. E. Brumley; Hereford Cooperative Potato Growers Association; cultural developments; city of Hereford; educational development; Hereford College and Industrial School; Christian College; establishment of churches; musical development. Appendix includes a poem, "The Texas Panhandle," by A. J. Lee.

*Published:* Chapter IV, "Developments in Agriculture in Deaf Smith County," *Panhandle Plains Historical Review*, Volume XXI, 1948.

r370/W52br. Co. His., RANCH., R. R., ED., REL., Soc. His., 20TH C.

★  
 BROWN, CLYDE CHESTNUT — M.A., August, 1934 [83]  
 A Survey History of Collingsworth County, Texas. iii+127 pp.  
 University of Colorado, Boulder, Colorado

*Illustrations:* none

*Maps:* none

*Tables:* none

*Contents:* Ten chapters include topography, climate and soil; Indians of the Panhandle Region, removal of the Kiowas, Comanches, and Apaches; buffalo slaughter and trader; animal and plant life; ranching; builders, railroad grants, lease laws, first election laws; development, communication, fuel, transportation, road building, agriculture; social institutions, schools, churches, newspapers; towns, and communities, Wellington, Dodsonville, Quail, and other communities.

378.788B/B8122. Co. His., IND., RANCH., R. R., AGRI., Soc. His., REL., NEWS.

★  
 BROWN, DEWEY HOMER — M.A., August, 1942 [84]  
 The History of Education in Columbus, Colorado County, Texas. 103 pp.  
 Sul Ross State College, Alpine, Texas

*Illustrations:* none

*Maps:* none

*Tables:* none

*Contents:* Five chapters deal with the history of Columbus, Texas; Moses Austin Colony; historical background of education in Columbus; Stephen F. Austin; S. Castleman; Columbus during the Texas Revolution; Santa Anna; the first district court in Texas held at Columbus in April, 1837; social and economic institutions affecting the development of education; Colorado River; early efforts of education and the beginning of schools in Columbus; description of a pioneer schoolhouse; the system of private schools; the first public free schools; Riley's Columbus

Female Institution; schools built by the Masons and Odd Fellows; German-English Academy, opened in 1869; St. Mary's Institute; tutor type of education; content of early teaching; methods of early teaching; problems facing early education; the Texas Revolution and the Civil War and their relations and effects on education in Colorado County; the development of the Columbus Independent School District; W. B. Dewees; Jim Holt; W. E. Bridge; superintendents of the Columbus schools; transportation; teachers and salaries; value of school property; modern trends.

370.9764/B812h. ED., CO. HIS., BIO., SOC. HIS., 19TH C., 20TH C.

★  
BROWN, DORIS BALLARD — M.A., August, 1940 [85]

Story of Freer, Texas: The Historical Background for the Educational System. iii+72 pp.

Texas College of Arts and Industries, Kingsville, Texas

*Illustrations:* Mr. and Mrs. D. J. Freer, A. J. Wiederkehr; J. A. Powers home (early); Wendt family car (early); Wiederkehr home (early); Guffey home; example of Texas promotional material sent in 1927; San Diego Highway, 1934 (Freer); looking north on Tipton Avenue, 1934; looking south on Tipton Avenue, 1934; community church; new Baptist church; new Methodist church; airplane view of Freer school system; airplane view of Freer; picture of electric generator used by utility plant in 1934; present utility plant; 1933 utility plant; pictures of Freer after a big rain (before streets were paved); construction machinery used in paving Freer streets; airplane view of Freer.

*Maps:* (1) map showing Duval County in relation to surrounding counties (no detail), "C. W. Hahl and Company's subdivision of the Rosita ranch"; (2) street map of Freer; (3) another street map of Freer.

*Tables:* none

*Contents:* Chapters I, II, and III give the historical background of Duval County, C. W. Hahl's development of the Rosita Valley Ranch, and the development of the oil fields in the Rosita Valley and vicinity; Chapter IV describes the development and establishment of the town of Freer, the post office, the churches, the schools, other organizations, the American Legion, the Masonic Lodge, utilities, hospital, highways, and the Freer *Enterprise*. Includes biographical material about the following: Burr H. Duval; C. W. Hahl; C. W. Momeny; J. W. Riley; D. J. Freer; Wendt family; A. J. Wiederkehr; S. E. Harvill; Virgil Guffey; J. A. Powers; D. L. Tipton; A. H. Compton; Judge George B. Parr; Addison Riley.

CO. HIS., LOC., RANCH., OIL., REL., ED., SOC. HIS., BIO.

★  
BROWN, ELLWOOD W. — M.A., August, 1949 [86]

The Negro Before the Supreme Court. 94 pp.

Sam Houston State Teachers College, Huntsville, Texas

*Illustrations:* none

*Maps:* none

*Tables:* none

*Contents:* Five chapters discuss the following topics: status of the Negro in the formative period of the American government, the legal status of Negroes under early state governments; fugitive slaves and the courts; civil rights and due process civil rights cases, the Negro and the franchise, cases involving due process and equal protection in criminal cases; patterns of segregation—discrimination in education, in travel, in housing.

Sl949/B81n. N., LEG., SOC. HIS., 19TH C., 20TH C.

★  
BROWN, HAROLD OWEN — M.A., August, 1937 [87]

The Building of the Texas-Mexican Railroad. v+81 pp.

Texas College of Arts and Industries, Kingsville, Texas

*Illustrations:* first type locomotive used by TexMex Road; TexMex Railroad

traffic department building; TexMex Railroad general office in Laredo, Texas; TexMex Railroad caboose.

*Maps:* (1) mail route (water) from Rockport to Corpus Christi; (2) ship channel filled with sand (between Harbor and Mustang Island) as a result of a subterranean shift; (3) route of the TexMex Railroad (from Corpus Christi to Laredo); (4) approximate overland routes to Corpus Christi, 1871.

*Tables:* none

*Contents:* Chapter I treats overland transportation to Corpus Christi; Chapter II describes the Corpus Christi and Rio Grande Railroad Company; Chapter III describes the Corpus Christi and Rio Grande Railway Company; Chapter IV describes the Corpus Christi, San Diego, and Rio Grande Narrow Gauge Railroad Company; Chapter V deals with the Texas Mexican Railway Company. Biographical material is given concerning the following: H. L. Kinney; Perry Doddridge; Uriah Lott; Captain King; Chaptain Kenedy; Porfirio Díaz; Colonel W. W. Hungerford. Appendix contains the following: an act to incorporate the Corpus Christi and Rio Grande Railroad Company; abstract of proceedings of directors' meeting held April 27, 1874; the act to incorporate the Corpus Christi and Rio Grande Railway Company, and to aid in the construction of the same.

R. R., FRON., LOC., CO. HIS.

BROWN, JOHN B., JR. — M.A., 1938 [88]

Social Trends in Limestone County, Texas. vi+174 pp.

Baylor University, Waco, Texas

*Illustrations:* none

*Maps:* (1) school district map of Limestone County; (2) minor civil divisions of Limestone County by precincts.

*Tables:* population of Limestone County; negro and white population of Limestone County; per cent of foreign-born and foreign population; foreign-born whites in Limestone County; population growth of the five largest towns; size of families and number of persons to a dwelling; changes in size of farms; farm ownership and tenantry; number of acres and the amounts produced of the leading farm products; showing movement for new schoolhouses; size of school according to number of teachers; number of common school scholastics and the number of independent scholastics with their distribution as to districts, 1923-1938; number of scholastics for the common and independent districts; trends in illiteracy; religious bodies and distribution of the membership; showing relation between total population and increase in white and negro population in Limestone County; showing number of scholastics in common schools in county; showing number of scholastics in independent school districts in county, 1923-1937.

*Contents:* Chapter I is devoted to an introduction while Chapter II contains the history of Limestone County with information about origins, Indians, first white settlers, return of settlers, organization of county, Civil War and reconstruction, courthouses, railways and towns, highways, industries, and improvements. Chapter III deals with the population trends in Limestone County including white, negro, and foreign population, size of families, rural and urban distribution, and the social significance. Chapter IV describes the agricultural trends in Limestone County with particular care being given to the farm description, farm owners, tenancy, and farm products. Chapter V is concerned with educational trends. Chapter VI deals with the religious trends telling of the early history and describes the Presbyterians, Methodists, and Baptists in the county. Chapter VII gives the social change in the county. Chapter VIII is the author's summary and conclusion regarding the study.

T378.764/B878s. Co. His., Soc. Mov., C. W., REC., N., RAC., AGR., ED., REL., 19TH C., 20TH C.

BROWN, KATHERINE MABEL — M.A., 1949 [89]

A Social History of Texas Baptists Since 1865. v+104 pp.

Baylor University, Waco, Texas

*Illustrations:* none

*Maps:* none

*Tables:* none

*Contents:* The six chapters are devoted to the attitude of Texas Baptists toward the prohibition movement, gambling, Sabbath observance, inter-racial relations, worldly amusements, and the problems of home and industry. The study covers the period from 1820 to 1949.

T378.764/B878. REL., SOC. HIS., 19TH C., 20TH C., ST., RAC.



BROWN, PATRICK — M.A., August, 1949

[90]

A Study of the Laws Passed During the Administration of O. M. Roberts, Governor of Texas, 1879-1883. 149 pp.

Sam Houston State Teachers College, Huntsville, Texas

*Illustrations:* none

*Maps:* none

*Tables:* general laws passed during the regular session of the Sixteenth Legislature, January 14-April 24, 1879; tabulation of laws; description of bills, etc.; special laws passed, January 14-April 24, 1879.

*Contents:* The thesis is divided into two parts, Part I dealing with the following: background; Texas, 1855-1879; O. M. Roberts, the man. In Part II Chapters III through VII cover the following: laws concerning education; the courts, public lands, and state penitentiary; public debt and taxation; laws concerning railroads and the State House; other measures. Chapter VIII gives the author's conclusions.

S1949/B811. LEG., ED., LAND, R. R., 19TH C.



BRUCE, ELIZABETH J. — M.A., August, 1948

[91]

The Capitals and Capitols of Texas, 1835-1948. iv+89 pp.

Texas Technological College, Lubbock, Texas

*Illustrations:* none

*Maps:* none

*Tables:* none

*Contents:* Five chapters develop the subject under these headings: Spanish and Mexican regimes; revolutionary capitals; temporary capitals of the Republic; selection of the permanent capital; old capitol and its destruction by fire; the present capitol.

AC805.T3/1948 No. 4. REP., LOC., POL., 19TH C., TEX. REV.



BRYAN, LOUISE ESTELLE — M.A., 1924

[92]

Considérant and His Texas Utopia. 56 pp.

Southern Methodist University, Dallas, Texas

*Illustrations:* none

*Maps:* none

*Tables:* none

*Contents:* Four chapters include European background—political and social conditions of the period and their connection with La Réunion; Considérant's trip to United States—his connection with Fourierism, his arrival in the United States, his trip of exploration and subjugation to the charms of Texas; the dream—purpose of the proposed project, initial organ and its functions, next step in development, impossibility of failure; the reality—organization of the colonization company, reception of the proposed scheme by Texans, arrival of the first colonists, causes of failure, last days of the colony.

COL., GEN. TEX., SOC. HIS.



BRYANT, CHARLES H. — M.A., 1931 [93]

History of Johnson County, 1854-1879. iii+87 pp.

Baylor University, Waco, Texas

*Illustrations:* none

*Maps:* none

*Tables:* none

*Contents:* Chapter I gives the historical background of Johnson County. Chapter II tells of the topography, soils and crops. Chapter III is concerned with the organization of the county, the location of a county seat at Wardville and finally at Buchanan, and the Civil War. Chapter IV gives biographical sketches of Colonel M. T. Johnson, General Patrick R. Cleburne, Samuel Myers, Colonel Brazillai J. Chambers, Major Elbert Monroe Heath, and Major Greenbury H. Maxey. Chapter V discusses Ben Bickerstaff, the notorious outlaw, and Nancy Murray, Johnson County's "Helen of Troy." Chapter VI describes the early schools and churches. Chapter VII contains information concerning the old Chisholm cattle trail and the early railroads and Chapter VIII recalls some early frontier reminiscences.

T378.764/B915. Co. His., C. W., Bio., Out., Ed., Rel., R. R., Ranch., 19th C.



BUCKNER, KYLE MARTIN — M.A., August, 1943 [94]

History of Brownfield, Texas. vi+138+11 unnumbered pp.

Texas Technological College, Lubbock, Texas

*Illustrations:* first courthouse in Brownfield; courthouse, 1926; street scene, 1911; early post office; railroad comes to Brownfield, 1917; home of W. G. Hardin; post office; Treadaway-Daniel Hospital; State and National banks; Brownfield (n.d.); hobbies of J. S. Powell; senior and junior high schools; J. G. Randal school; First Baptist Church; First Methodist Church; courthouse; city hall; Municipal Band, 1925; oil mill; Texas Compress Warehouse Company; Brownfield homes; C. D. Shamburger Lumber Company; West Texas Cotton Oil Mill (side view).

*Maps:* map of Terry County.

*Tables:* none

*Contents:* Eight chapters including introduction deal with these topics: location; geography; soil; rainfall; land grants; surveying; school land; railway land; first election; organization; founding of Brownfield; contest for county seat; fight over the railway; phantom statue; incorporation of Brownfield; mayor council form of government; power and light; fire department; telephone system; amusements; education; growth of churches; social groups; and the growth of Brownfield. Four appendices list Brownfield postmasters, administrators of public schools, give information about church fund raising and about Brownfield's mayor.

AC804.T3/1943 No. 3. Co. His., Soc. His., Indus., 20th C., Ed., Rel., R. R., Amus.



BUCKNER, ORAN SILAS — M.A., June, 1943 [95]

History of Terry County. iv+120 pp.

Texas Technological College, Lubbock, Texas

*Illustrations:* Brownfield, Texas, 1906; courthouse at Brownfield; cattle on the Brownfield ranch; ranching in Terry County; Terry County farm; cotton on Terry County farm, 1937; feeding cattle in Brownfield; Barbicora Development Company; Saturday in Brownfield; Brownfield High School; Treadaway-Daniel Hospital; First Baptist Church; West Texas Cotton Oil Mill; Texas Compress Warehouse Company.

*Maps:* map of Terry County.

*Tables:* dairy produce.

*Contents:* This is the story of an agricultural county: location; geography; topography; creation and organization; ranching era; agriculture; development of Brownfield; cultural organizations—schools, churches, clubs; commercial develop-

ment of the county. Appendices give a list of the sheriffs of Terry, story of the first Christmas, old-timers, Theodore Roosevelt letter, and the first sheriff's story.  
*AC805.T3/1943 No. 4. Co. His., Soc. His., Bio., AGRI., RANCH., W. TEX., 20TH C.*



BUEL, LORA E. — M.A., 1926 [96]

The Neutral-Ground Area on the Louisiana-Texas Frontier. 74 pp.  
 Northwestern University, Evanston, Illinois

*Illustrations:* none

*Maps:* none

*Tables:* none

*Contents:* Table of contents as follows: historical sketch from La Salle to de Mézieres; the Red-Sabine frontier—physical character and population during the eighteenth century; conditions as affected by the transfer of Louisiana, 1803-1806; conditions leading to the neutral ground agreement, 1806; subsequent developments in the neutral ground area.

FRON., ANGLO-AMER., BND., E. TEX., 18TH C., 19TH C., OUT.



BURGESS, MARVIN E. — M.A., August, 1948 [97]

Royston Campbell Crane, West Texas Pioneer Lawyer. vii+108 pp.  
 Hardin-Simmons University, Abilene, Texas

*Illustrations:* none

*Maps:* none

*Tables:* none

*Contents:* Ten chapters discuss the Crane ancestral lineage; early days at Independence; undergraduate and law school student; law, land, and linotype; marriage and home; interest in Sweetwater development; political activities; interest in schools; West Texas lawyer-historian; latter years.

Bio., 19TH C.



BUTZ, J. MARSHALL — M.A., 1951 [98]

A Brief History of the Church of Christ in San Antonio, Texas,  
 1876-1951. 118 pp.

St. Mary's University, San Antonio, Texas

*Illustrations:* Denver Heights; Highland Boulevard; Grove Avenue; Harlandale; South Flores; Government Hill; Palm Heights; South San Antonio; Jefferson; Alamo Heights (in Lions Club Building); West Avenue; Laurel Street; Saunders Avenue; Highland Hills.

*Maps:* none

*Tables:* none

*Contents:* This thesis covers the following topics: compendium of church history; James O. Kelley; Abner Jones; Elias Smith; Landon Duncan; Walter Scott; Barton W. Stone; John Smith of Kentucky; Thomas Campbell; Alexander Campbell; Denver Heights Church, its predecessors and successors—Christian Church, Pierce Avenue, Denver Heights, Highland Boulevard; other large congregations—Grove Avenue, Beacon Hill, Harlandale; smaller congregations—South Flores, Government Hill, South San Antonio, Palm Heights, Jefferson, Alamo Heights, West Avenue; missionary activities—radio preaching, Laurel Street, Saunders Avenue, Highland Hills; foreign efforts—the last will and testament of the Springfield Presbytery; debates of Alexander Campbell.

976.4/B989. REL., Ed., Soc. His., 19TH C., 20TH C.



CAGLE, LOUISE MOORE — M.A., 1951 [99]

The Life of Francis Gevrier Guittard. vi+125 pp.

Baylor University, Waco, Texas

*Illustrations:* portrait of Francis Gevrier Guittard, 1931.



*Maps:* none

*Tables:* none

*Contents:* Chapter I gives the ancestry, background, and early life in Ohio, while Chapter II describes the young lad as he came to Texas in search of a new life. Chapter III tells of his life on the E. C. Canon plantation and of some of his early work. Chapter IV describes the young man when he was a beginning teacher in the Piney Woods School. Chapter V continues to describe the young teacher and tells how he saved and dreamed of the day when he could enter college, finally in 1890 he matriculated at Baylor University. His student days are described and in 1892 he entered the University of Chicago. Chapter VI records his half century of service and records many of his personal experiences along with a writing of his death. Chapter VII gives an evaluation of the character of the man.

T378.764/C13. BIO., SOC. HIS., 19TH C., 20TH C., ED., ST., LOC.

☆

CAIN, ALICE VIRGINIA — M.A., August, 1935

[100]

A History of Brewster County. v+238 pp.

Sul Ross State College, Alpine, Texas

*Illustrations:* none

*Maps:* none

*Tables:* none

*Contents:* Six chapters discuss the geographical history; flora and fauna; climate; the Spanish-Mexican period, 1535-1836; Cabeza de Vaca; Espejo; Jumanos Indians; Apache Indians, Alsate, chief of the Mescalero Apaches; Juan Domínguez Mendoza Expedition; land grant to José Ygnacio Ronquillo; Comanche Indians; natural resources and economic development of Brewster County; Chihuahuah Trail; Lawrence Haley and George Crosson, earliest settlers of the Alpine region; Captain A. E. Shepherd; J. C. Bird, early ranchman; J. D. Jackson, early ranchman; W. B. Hancock, early ranchman; Jim P. Wilson, pioneer cattleman; Kokernot Ranch; Galveston, Harrisburg, and San Antonio Railroad; Kansas City, Mexico, and Orient Railroad; cattle breeds; mines and mining; Alpine, Texas; Murphyville, Texas; Marathon, Texas; Terlingua, Texas; Lajitas, Texas; Glen Springs, Texas; Boquillas, Texas; Study Butte, Texas; Hot Springs, Texas; production of rubber and the guayule plant; production of candelilla wax; Arthur E. Stillwell; social and cultural development of Brewster County; religion; clubs; Sul Ross State College; political history of Brewster County. The appendices include lists of all men who held county offices as well as a list of early settlers with the dates of their arrival in the territory. Included are biographical sketches of Judge W. Van Sickle, J. D. Jackson, Benjamin F. Berkley, E. E. Townsend, A. M. Turney, and Horace W. Morelock.

976.4/C123h. CO. HIS., IND., BIO., SOC. HIS., W. TEX., 19TH C., 20TH C.

☆

CALE, ADA WARREN — M.A., May, 1944

[101]

Texas Frontier Problems, 1836-1860. 101 pp.

St. Mary's University, San Antonio, Texas

*Illustrations:* none

*Maps:* none

*Tables:* none

*Contents:* Included in this thesis are discussions of such topics as: early problems of the Republic—Houston announces Indian and Mexican frontier policy, legislation for frontier protection, attempts to carry out policies; Lamar inaugurates new policies—Lamar reverses Houston's policies, Franco-Textienne Bill, Santa Fe Bill, Houston takes over again, Snively expedition; the war of the Regulators and Moderators—neutral ground rendezvous for criminals, feuds organized, serious conditions in Shelby County, Houston issues proclamation, Houston orders militia to East Texas, feuds subdued; Houston's frontier policies, second term (1841-1844)—finances upset, economy reflected in government and frontier policy, trading houses, Mexico invades Texas, Texas retaliates, Mier expedition; federal Texas

frontier policy—United States Army on frontiers, Texans help United States, Compromise of 1850, Houston's criticism of federal policy; Houston's policies as governor—reverses original Indian and Mexican frontier policies, organizes mighty defense force, Mexican empire lore, changes wrought by Civil War.

976.4/C148. FRON., IND., MIL., EXPED., 19TH C., REP., POL., FD.



CAMPBELL, ELSIE — M.A., August, 1950 [102]

Spanish Records of the Civil Government of Ysleta, 1835. xvi+83 pp.

Texas Western College, El Paso, Texas

*Illustrations:* none

*Maps:* none

*Tables:* none

*Contents:* "The purpose of this thesis is to prepare a transcription, in accordance with the standard procedure, of an untitled manuscript covering records of the Mexican government of Ysleta (Texas), 1835, and a translation thereof. The standard procedure follows that outlined in *Handbook for Translators of Spanish Historical Documents* by J. Villasana Haggard and Malcolm Dallas McClean." In addition to the transcription and translation, there is a long introduction describing the contents of the manuscript. Separate appendices present available identification of all persons, places, wagon routes, etc., mentioned in the manuscript. Much of the material is of a military and governmental nature, although there are some mentions of customs, clothing, etc.

59. Loc., MIL., 19TH C.



CARDWELL, J. N. — M.A., June, 1947 [103]

The History of the Development of the Santa Gertrudis Breed of Cattle. v+37 pp.

Texas College of Arts and Industries, Kingsville, Texas

*Illustrations:* first cattle of Mexican type; Brahman bull; Shorthorn (Durham) cows; Monkey; Santa Gertrudis; Santa Gertrudis calves.

*Maps:* none

*Tables:* none

*Contents:* Chapter I gives a brief history of the King Ranch; Chapter II discusses the first type of cattle raised on the King Ranch; Chapter III describes the factors that indicated the need for a new breed of cattle; Chapter IV shows comparisons of the Shorthorn and Hereford breeds; Chapter V is devoted to the characteristics of the Brahman or Zebu cattle; Chapter VI describes the early breeding experiments on the King Ranch; Chapter VII gives a comparison of the Brahman-Shorthorn cross with purebred cattle; Chapter VIII deals with the establishment of the Santa Gertrudis breed of cattle; Chapter IX describes the distinctive characteristics of the new breed; Chapter X deals with the advantages of the Santa Gertrudis breed of cattle; Chapter XI gives the distribution of the Santa Gertrudis cattle; Chapter XII describes the Santa Gertrudis breeding plans now in use; Chapter XIII contains summary, etc.

RANCH., Soc. HIS., REG. HIS.



CARLTON, LESSIE — M.S., August, 1939 [104]

Indians of Southeast Texas. vi+91 pp.

North Texas State College, Denton, Texas

*Illustrations:* none

*Maps:* map showing the location of the various tribes of Indians inhabiting Southeast Texas in the past and at the present time.

*Tables:* none

*Contents:* A historical treatment of the tribes of Indians that have inhabited Southeast Texas in the past and who still inhabit the region is given in this thesis.

The coming, location, characteristics, customs, and ways of making a living are recounted for each tribe. The information came from newspapers, magazines, historical documents, and personal interviews with members of the present tribes.  
379N81/No. 190. IND., REG. HIS., NEWS., 19TH C.

☆

CARMICHAEL, LOIS MILLER — M.A., August, 1944 [105]

The History of Uvalde County. vii+89 pp.

Southwest Texas State Teachers College, San Marcos, Texas

*Illustrations:* deed for original lots in Uvalde; first store in Sabinal and Utopia; longhorns and Herefords; early brands of Uvalde County; various industries of the county; scenes in Uvalde.

*Maps:* map of early forts.

*Tables:* none

*Contents:* Eight chapters develop the story along these lines: location, topography of Upper Nueces; explorations and early attempts at colonization in Upper Nueces; protection offered early settlers; organization; early days of Uvalde County; social and civic life; industries; pioneers. Biographical entries are included about Gideon Thompson, "Uncle Billy" Robinson, Henry Shane, "Aunt Edie" Fenley, and Mrs. Binnion.

Tx1944s/C212h. Co. HIS., SOC. HIS., COL., IND., INDUS., 19TH C., 20TH C., W. TEX., FRON.

☆

CARPENTER, BONNIE — M.A., 1939 [106]

Old Mountain City, the Story of an Early Settlement in Hays County.

ii+129 pp.

St. Mary's University, San Antonio, Texas

*Illustrations:* none

*Maps:* none

*Tables:* none

*Contents:* Discussed are such topics as pioneer settlers of Mountain City, Mississippi River, coast of Texas, Phillip Allen, John Coffee Hays, Texas Rangers, Hays County, Bastrop County, Caldwell County, Colonel John Wheller Burton, Adolphus G. Weir, James Stephenson, Ira Breedlove, Thomas Harrison, Hickerson Burnham, H. H. Carpenter, Dr. Robert Carter Manlove, Dr. Thomas Blackstone, Major Ezekial Nance, Colonel W. W. Haupt, pioneer schools, churches, social life, Live Oak Academy, Johnson Institute, Science Hall, Elm Grove, Mountain City School, Union Sunday School, Rev. J. H. Zincley, Rev. Langdon, Rev. Alpha Young, Rev. Henry Rennick, Rev. J. J. A. Roach, Rev. Carrington, Bishop Gregg, Cumberland Presbyterian, Live Oak Institute, Mountain City Baptist Church, Rev. W. T. Thornberry, James Gillette, W. B. Joyce, M. S. Hotchkiss, C. M. Carpenter, J. A. Biggs, W. H. Biggs, Jack Adkinson, Dr. Poindexter, camp meetings, grove meetings, picnics, play parties, dances, visiting, community activities, tournaments, preparation for war, rosters and letters from enlisted men, war, results, arrival of stage-coach, changing of old order, reconstruction, railroad construction, remains of Mountain City.

976.4/C295. Co. HIS., LOC., TEX. RANG., ED., SOC. HIS., 19TH C.

☆

CARPENTER, CHARLOTTE — M.A., August, 1942 [107]

Conditions That Led to the Establishment of Fort Sam Houston.

111 pp.

Sul Ross State College, Alpine, Texas

*Illustrations:* Spanish Presidio or Military Post at San Antonio de Bejar; plan of the fortification of the Alamo.

*Maps:* none

*Tables:* none

*Contents:* Four chapters discuss Spanish and Mexican influence in Texas; Don Domingo Terán de los Ríos; Captain Pedro de Aguirre; Father Olivares; Anthony Crozat; Captain Domingo Ramón; Martín de Alarcón, governor of Coahuila and Texas; history of San Antonio; French and Spanish clashes in Texas; Marquis de San Miguel de Aguayo; Presidio of San Antonio de Bejar; Philip Nolan; the Mexican Revolution; Ignacio Elizondo, Spanish general; Texas Revolution; Juan N. Seguin; the Alamo; organization of the Rangers; the Indian policies of Lamar and Houston; Council House Fight; Captain John Hays of the Rangers; General Adrian Woll; Mier Expedition; General Zachary Taylor; the creation of a military post at San Antonio; San Antonio as a supply center for the chain of frontier forts; trouble with Indians; Second Cavalry; Lieutenant Colonel Robert E. Lee in command of the fort in San Antonio in 1857; Texas in the Civil War; Major General Twiggs; reconstruction; the building of Fort Sam Houston; Colonel Thomas G. Williams; the plan and the buildings of Fort Sam Houston. The appendix discusses the Spanish Presidio of San Antonio and an inspection report of the Department of Texas by Lieutenant Colonel William G. Freeman in 1853.

976.4/C225c. SP., MEX., BIO., MIL., C. W., 19TH C.



CARROLL, HORACE BAILEY — M.A., 1928

[108]

Social Life in West Texas From 1875-1890. vii+236 pp.

Texas Technological College, Lubbock, Texas

*Illustrations:* none

*Maps:* shows eastern boundary line of West Texas in 1875.

*Tables:* none

*Contents:* The discussion of religion, the wide democracy of religious groups, church organizations, camp meetings, and religious influence is given prominence. Personal interviews made with Mr. Jim Milligan, Mason, Texas; W. L. Manning, Albany, Texas; and Peter Jordan, Mason, Texas. Church growth—the Right Reverend J. S. Johnson, the Reverend W. V. Jones, Bishop Johnson, T. A. Robertson, the Reverend Grover, Dr. Ditsler, John McElvany, Levita, Texas. Social and aesthetic ideals, humor, and a rather technical geographical survey showing influences on social life.

REL., SOC. HIS., 19TH C., W. TEX., GEO., AMUS.



CARTER, JAMES T. — M.A., June, 1933

[109]

The Land Problem of the Matador Ranch. vi+109 pp.

Texas Technological College, Lubbock, Texas

*Illustrations:* none

*Maps:* none

*Tables:* none

*Contents:* Location of ranch; organization of the Matador Land and Cattle Company, Limited; purchasing of lands; leasing lands; land offers; exchange of lands; settlers and controversies. Appendices (pp. 80-109) give information about lands purchased; lands exchanged; lands leased; lease contracts; original grant.

AC805.T3/1933 No. 5. CO. HIS., RANCH., INDUS., W. TEX.



CATHEY, VELMA LEE — M.A., August, 1949

[110]

History of Public Welfare Legislation in Texas

North Texas State College, Denton, Texas

*Illustrations:* none

*Maps:* none

*Tables:* surplus commodities division; growth of the relief roll, February-April, 1949; comparison of Texas payments with average of the nation.

*Contents:* The data for this study were obtained largely from primary sources, including laws and statutes of Texas legislatures and reports from boards and

institutions of public welfare. The study divides the history of public welfare into three periods: public welfare prior to 1919; public welfare from 1919 to 1939; public welfare from 1939 to the present. The first phase of the study presents a slow evolution of social legislation in which the emphasis is placed upon institutional care for large groups needing special attention. The second phase indicates an attempt to organize public welfare under one board and to shift the emphasis from institutional care to relief for the needy. The third phase shows a tendency to decentralize public welfare services. State hospitals and special schools are placed under one board, while schools for wayward children fall under another board, leaving the remaining eleemosynary institutions under the Board of Control. Public assistance and child welfare are assigned to the Board of Public Welfare. The study contains recommendations for future public welfare needs in Texas. 379N81/No. 1379. Soc. His., 19TH C., St.

☆  
CHADWICK, WILLIAM SANDY — M.A., August, 1941 [111]

A Brief History of Panola County, Texas. 72 pp.

Sul Ross State College, Alpine, Texas

*Illustrations:* none

*Maps:* none

*Tables:* none

*Contents:* Five chapters deal with the location of Panola County; early history; Caddoches or Caddo Indians; the Spanish and French in East Texas; early missions in East Texas; Panola County, part of a disputed area between the United States and Spain; the formation of Panola County; pioneer homes of the area; the political divisions of Texas in 1836; Pulaski, Texas; Carthage, Texas; lawlessness in the region; Regulators and Moderators who were criminal bands operating in the area between 1841 and 1844; the need for a "seat of justice" to counteract the lawlessness in the area; John Allison, first county judge of Panola County; difficulties in the location of the county seat; Jonathan Anderson, pioneer of the region; the first public buildings; cultural development of the county; schools; religion; social developments; early amusements; economic resources of the county; climate; soils; farms; crops; forests; flora and fauna.

976.4/C346b. Co. His., IND., REP., AMUS., Soc. His., REL., POL., 19TH C.

☆  
CHAMBERLAIN, JAMES CLARK — M.A., August, 1933 [112]

The Two-thirds Rule in Texas State Democratic Conventions.

vi+73 pp.

Texas Technological College, Lubbock, Texas

*Illustrations:* none

*Maps:* none

*Tables:* results of the balloting in the Convention of 1878.

*Contents:* Six chapters contain the usual treatment of convention year politics; pre-Civil War conventions, 1856, 1857, 1858, 1859, 1860; conventions of the reconstruction period, 1868, 1869, 1871, 1873, 1876; lengthy treatment of the Convention of 1878 (Throckmorton-Hubbard) controversy; "era of good feeling" conventions, 1880, 1882, 1884, 1886, 1888, 1890; Hogg-Clark Controversy, 1892; Convention of 1894 and the abolition of the two-thirds rule.

AC805.T3/1933 No. 6. POL., St., REC.

☆  
CHAMBERS, BILL — M.A., August, 1940 [113]

The History of the Texas Negro and His Development Since 1900.

vi+96 pp.

North Texas State College, Denton, Texas

*Illustrations:* none

*Maps:* none

*Tables:* none

*Contents:* This study is a historical treatment of the development of the Texas Negro, politically, economically, and socially. A general survey of the history of the American Negro is given in Chapter I; the political growth of the Texas Negro is taken up in Chapter II; population shifts and racial conflicts involving Texas Negroes are studied in Chapter III; while Chapters IV and V deal with the Negro at work and in school. Newspapers, periodicals, books, and government publications furnished the material used in making this study. Emphasis was placed on the part played by white co-operation, and the need for better understanding.

379N81/No. 308. N., 19TH C., 20TH C., NEWS., POL., ED., RAC., SOC. HIS.

☆  
CHAMBLESS, BEAUFORD — M.A., 1949

[114]

An *Ad-Interim* Government of the Republic of Texas. 137 pp.  
The Rice Institute, Houston, Texas

*Illustrations:* none

*Maps:* the Republic of Texas.

*Tables:* none

*Contents:* The preface, prologue and three chapters treat of the following topics: origins of the Texas Republic; the birth of a nation; the *ad-interim* government before the Battle of San Jacinto; origins of the panic; the *ad-interim* government after the Battle of San Jacinto.

POL., REP., REV., 19TH C.

☆  
CHAPPELL, BYRON BUFORD — M.A., May, 1941

[115]

Jefferson Davis and His Interests in Texas. iv+83+vi pp.  
Texas Technological College, Lubbock, Texas

*Illustrations:* none

*Maps:* none

*Tables:* none

*Contents:* The topics treated are these: annexation of Texas and the Mexican War; Davis as Secretary of War; Davis as President of the Confederacy; Davis's later life.

AC805.T3/1941 No. 6. BIO., ANNEX., MEX. W., C. W., 19TH C., MIL., ST.

☆  
CHMIELEWSKI, SISTER MARY VITERBIA, FELICIAN, O. S. F. —  
M.S., August, 1950

[116]

A Compilation of Biographical Data on Selected Leaders in Home Economics Education. v+113 pp.  
The Stout Institute, Menomonie, Wisconsin

*Illustrations:* none

*Maps:* none

*Tables:* distribution of leaders in this study according to states.

*Contents:* Chapter IV of this thesis has as its title "Biographical Compilation of Selected Leaders." This section includes information of the "who's who" type about the following Texas home economists: Johnnie Christian, Texas State College for Women; Verna Adams Garrard, Southern Methodist University; Naomi Lillian Hunter, Tillotson College; Nina Marie Wold Lamb, Technological Institute; Lucy Rathbone, University of Texas; Florence Isabelle Scoular, North Texas State Teachers College; Margaret Watson Weeks, Texas Technological College.

378/7St7-OC45. Bio., Loc., Sr.

☆  
CLINE, OMER W. — M.A., August, 1948

[117]

History of Mitchell County to 1900. vii+149 pp.  
East Texas State Teachers College, Commerce, Texas

*Illustrations:* none

*Maps:* none

*Tables:* none

*Contents:* Traces the history of Mitchell County from early days of the white man through 1900. Chapter I gives the geography—general appearance, mountain peaks, drainage system, size and location, climate, soil, and agriculture. Chapter II discusses Indian depredations and punitive expeditions—Coronado expedition, Colonel Moore and Comanches, the Marcy expedition, Indian problems in 1878, the Shafter Campaign. Chapter III deals with the buffalo hunter and the cattlemen. Chapter IV tells of the coming of the railroads—construction west from Fort Worth, arrival of first train, the first newspaper, the advent of Dr. Tolar, first business enterprises. Chapter V concerns itself with recreation, education, and religion—opera house, Phenix Park, beginning of public schools, history of the first churches. Chapter VII describes economic development—salt refining industry, wool scouring plant. Chapter VIII discusses problems, disaster, and decline—railroads, cattle, lawsuits. Appendix includes an old-timer's story of West Texas, the killing of W. P. Patterson, the Rangers at Hackberry Springs, favorite buffalo hunting grounds, and the Elwood Ranch. Information included on T. J. Ratliff, early physician of Mitchell County.

T378.764/Ea7. No. 284. GEO., SOC. HIS., INDUS., CO. HIS., RANCH., W. TEX., IND., AMUS., REL.

☆

COCKRELL, FRANK SCOTT — M.A., August, 1941 [118]

History of John Tarleton Agricultural College. v+65 pp.

Southwest Texas State Teachers College, San Marcos, Texas

*Illustrations:* John Tarleton

*Maps:* none

*Tables:* part of Tarleton's will (appendix).

*Contents:* The four chapters in the thesis are entitled (1) Introduction, (2) Life of John Tarleton, (3) History of the College, (4) College Today. In these four chapters the following topics are treated: early life of Tarleton; life in Knoxville, Tennessee; life in Waco, Texas; characteristics of Tarleton; his will; death; beginnings of Tarleton College; beneficiaries; new buildings; later history as a private school; courses offered; professional standards; changes in administration; faculty changes; location of the college; objectives; personnel; clubs; loan funds; endowments; student publications; discipline; hazing; uniforms; the plant.

Tx1941S/C647h. ED., BIO., REL., 19TH C., 20TH C., W. TEX., AGRI.

☆

COLBURN, SAMUEL ERVEN — M.A., August, 1948 [119]

History of Carthage, Texas, to 1948. vii+90 pp.

Stephen F. Austin State College, Nacogdoches, Texas

*Illustrations:* none

*Maps:* Panola County

*Tables:* none

*Contents:* Six chapters deal with the following topics: introduction covering early history—Indians, French, Spanish, and Anglo-American explorations; formation of Panola County—explanation of "Neutral Ground"—location of the county seat; life of the people of Carthage and immediate area—early travel and roads, economic and social life, education; modern Carthage—contains background material and list of prominent names, education, amusements; recent developments in modern Carthage—industries, service clubs; conclusions. Biographical material on Jonathan Anderson.

LOC., CO. HIS., TRANS., ED., AMUS., 19TH C., 20TH C.

☆

COLE, FRED C. — Ph.D., May, 1942 [120]

The Texas Career of Thomas Affleck. v+488 pp.

Louisiana State University, Baton Rouge, Louisiana

*Illustrations:* none

Maps: none

Tables: none

*Contents:* First five chapters discuss Affleck's early career in America as farmer, nurseryman, and agricultural editor, and his arrangements for immigrating to Texas; publicity in Texas for the Affleck enterprises—his contributions on agricultural subjects to the *Houston Telegraph*; Texan—Affleck's enterprises, his nursery, grist and saw mills, and plantation; Civil War—the fears of slaveholders, Affleck's opinions and attitudes towards the abolitionists, his leadership in the movement for economic self-sufficiency in Texas; war's aftermath—the problem of the freed slaves, Affleck's views, his break with the *Telegraph* and new connection with the *Galveston News*; early immigration plans; first European trip; labor problems in Texas in early 1866 and Affleck's promotional activities; the Texas Land, Labor, and Immigration Company; lobbyist—for the immigration commission bill; second European trip; final promotions—Texas Rural Almanac, cresylic acid; the close of a career—financial failure, removal to Galveston, death.

378.76/L93od 1942. AGRI., C. W., N, REC., BIO., SOC. HIS.



COLE, LENA C. — M.A., 1936

[121]

A Historical Summary of Baptist Work in El Paso. vi+102 pp.

Texas Technological College, Lubbock, Texas

*Illustrations:* none

Maps: none

Tables: none

*Contents:* Fourteen chapters give highlights of Baptist history to about 1935. Chapters II, III, and IV give a good history of the First Baptist Church beginning in 1882. Then follow short historical notes on the Houston Square, Calvary, Central, East El Paso, Five Points, Highland Park, Immanuel, Grandview, East Side, Mexican, and Negro Baptist Churches. The last three chapters deal with the Baptist Publishing House and the Baptist Sanatorium. An appendix gives biographical sketches of certain El Paso ministers and laymen: John B. Cole, J. Fred Cole, J. E. Davis, W. H. Joyner, L. R. Millican, Thomas V. Neal, Jefferson Davis Ray, Robert Bruce Smith, Joseph F. Williams, Ira L. Yerby, W. J. Buie, Mrs. E. D. Oliver, G. P. Putnam, P. M. Rigdon, Mrs. Lou Springer, Judge A. M. Walthall, Mrs. A. M. Walthall, Mrs. Mary Walthall Dunn.

AC805.T3/1936 No. 12. REL., ED., BIO., SOC. HIS., 19TH C., 20TH C., W. TEX.



COLEMAN, ALVIN L. — M.S., August, 1951

[122]

A Proposed Program for Improving Farm Family Incomes in District

Five, Marion County, Texas. i+35 pp.

Hampton Institute, Hampton, Virginia

*Illustrations:* none

Maps: none

*Tables:* age distribution of population of district five; age-grade distribution of pupils enrolled at time of survey; education attainment of adults—years of work completed; ownership and length of residence in district; distribution of farms by size; number and per cent of families having modern home conveniences; vegetable and fruit production of forty families; livestock and poultry distribution among forty families; income level of 145 families in district five in 1950.

*Contents:* Four chapters discuss introductions; socio-economic conditions existing in district five—family, education of adults, farm, homes, poultry and livestock, food products, work stock and implements, pastures, recreation and hobbies, co-operatives, industry; available agricultural resources; resource agencies—home demonstration agent, vocational teachers; the proposed program—organizing for community improvement, activities and personnel, financing the program and evaluating it; conclusion—summary of findings, generalizations, and recommendations. Appendices include sample of a state department survey questionnaire to include every person in the community, outline for conducting rural family survey.

Co. HIS., N., Soc. HIS., 19TH C., 20TH C.



COLLINS, DAISY B. — M.A., August, 1951 [123]

Hayne Nelms, 1869-1931. 33 pp.

Sam Houston State Teachers College, Huntsville, Texas

*Illustrations:* none

*Maps:* none

*Tables:* none

*Contents:* Three chapters cover birth, ancestry, and early career; Nelms' career; evaluation of Nelms' character and service. Hayne Nelms entered Sam Houston Normal Institute at the age of fifteen and received a teacher's certificate in 1886. He received a B.S. degree from National Normal University of Lebanon, Ohio, in 1890. He entered the law school of the University of Texas (1890) and was on the first staff of the *Cactus*. He received his law degree in 1894. Most of his later life was spent in Groveton, Texas.

Bio.



COLLINS, GLADYS IRENE — M.A., 1929 [124]

A History of Spanish West Texas. i+77 pp.

University of Oklahoma, Norman, Oklahoma

*Illustrations:* none

*Maps:* none

*Tables:* none

*Contents:* The paper begins with an account of all the major Spanish explorations into West Texas, Narváez, Cabeza de Vaca, Fray Marcos, Oñate, and several others. The second division of the thesis recounts the founding of El Paso and the establishment of the significant San Saba Mission. The third and final part of the paper discusses the various early Indian tribes and groups encountered by the Spaniards and the history of their relations with them, from 1535 to 1762. The bibliography is not annotated.

378.760KO/C693h. REG. HIS., SP., MISS., IND.



CONNELLY, ANNIE LAURIE — M.A., 1942 [125]

History of Kidd-Key College, Sherman, Grayson County, Texas.

137 pp.

Southern Methodist University, Dallas, Texas

*Illustrations:* faculty, 1878; graduating class, 1878; Mrs. Kidd-Key; buildings; three conservatory buildings, 1905; physical culture; class of 1901; Presidents Kidd and Spurlock.

*Maps:* none

*Tables:* none

*Contents:* Six chapters discuss such topics as early settlement and educational development in Grayson County; founding and early years of Kidd-Key College—Sherman Male and Female College, 1870, North Texas Female College, 1877, early teachers; new era for the college—Mrs. Lucy A. Kidd, expansion of the college, buildings, equipment and grounds, beginning of the Conservatory, curriculum, student activities; Kidd-Key as a junior college—Kidd's first administration, Spurlock's regime, Kidd's second administration, decline of the college; family of Kidd-Key; students of Kidd-Key College.

Ed., N. TEX., BIO., 19TH C.



CONNER, DONAVAN LEE — M.A., August, 1946 [126]

The Eastern Boundary of the Texas Panhandle. vii+56 pp.

East Texas State Teachers College, Commerce, Texas

*Illustrations:* none

*Maps:* (1) map of proposals and counter-proposals made during the negotiation of the Treaty of 1819; (2) Republic of Texas; (3) Texas.

*Tables:* none

*Contents:* The diplomatic relations which preceded the establishment of the 100th meridian as the eastern boundary of the Texas Panhandle. Chapter I discusses the Treaty of 1819—purchase of Louisiana, Jackson's invasion of Florida, treaty ratified by Spain. Chapter II describes the Snively Expedition—Snively leaves Georgetown, Bent's fort, Charles A. Warfield joins Snively, Snively surrenders to Cooke. Chapter III tells of the establishment of the 100th meridian—Marcy explores Red River, Jones and Brown employed to locate 100th meridian, the Clark Survey, true 100th meridian found. Chapter IV, the Supreme Court decisions—Greer County settled, General Marcy testimony before Boundary Commission, decision on Greer County, Samuel Gannet marks true 100th meridian.

*T378.764/Eat. No. 262. GEO., EXPED., 19TH C., LAND, REP., BND., DIP.*



CONNOR, DANIEL A. — M.A., April, 1949

[127]

Military Operations in the Southwest, 1861-1865: Battles and Movements of the Union and Confederate Forces and Campaigns Against the Indians in Northwest Texas, New Mexico and Arizona During the Civil War Period. 161 pp.  
Texas Western College, El Paso, Texas

*Illustrations:* photostat portraits of the following: Major General Edward R. S. Canby; Brigadier General Henry H. Sibley, C. S. A.; James Carleton; Christopher Carson.

*Maps:* (1) the Confederate invasion of New Mexico and Arizona (photostat); (2) road map of Arizona and New Mexico, indicating location of many forts and places mentioned in thesis (in pocket of cover).

*Tables:* several tables showing military strength of forts throughout the Southwest during the period covered.

*Contents:* The pre-war Southwest, 1850-1860; Baylor's occupation of West Texas and New Mexico, 1861; the battle of Valverde, 1862; the battles of Apache Canyon and Glorieta Pass; the march of the Californians, 1862; Carleton's administration in New Mexico, 1862-1865. Appendix contains report of Colonel Edward R. S. Canby on the battle of Valverde; report of Brigadier General Henry H. Sibley, C. S. A., on operations in New Mexico; report of Surgeon James M. McNulty on the march of the Californians (California Volunteers). "The military operations in the Southwest during the period of the Civil War have been overshadowed by the more vital campaigns and battles that transpired in Virginia and elsewhere east of the Mississippi, and are therefore not widely known to present day students. Accounts are given in general histories and articles, but there appears to be no unified detailed treatment of the various events. It is the purpose of this thesis to contribute something in this regard."

35. ML., Bio., C. W.



CONRADT, J. C. — M.A., June, 1941

[128]

The Early History of Fisher County. iii+84 pp.  
Texas Technological College, Lubbock, Texas

*Illustrations:* none

*Maps:* old Indian trail in 1877.

*Tables:* none

*Contents:* Six chapters develop the history of the county along the following lines: geophysical features; industries; visits of early explorers; organization; social development; transportation and communication; early-day residents. Among these early settlers about whom biographical notes are given were Jim Newman, Jep Clayton, R. C. Crane, Warren Beall, W. J. Patterson, J. K. Little, E. D. Strang,

S. H. Carter, J. B. Wood. Considerable information is included about newspapers and railroads.

AC805.T3/1941 No. 7. Co. His., Indus., 19th C., News., Bio., R. R.



COOPER, MADIE — M.A., August, 1940 [129]

Texas Colonization Under Mexican Restrictions, 1821-1835. 67 pp.

Sam Houston State Teachers College, Huntsville, Texas

*Illustrations:* none

*Maps:* none

*Tables:* none

*Contents:* The thesis is divided into two parts, Part I deals with the colonization of Texas, 1821-1832—beginning of Anglo-American colonization in Texas; struggle for stabilization of laws; slavery problem; religion in the colonies. Part II discusses the rising spirit of revolution—"Fredonian Rebellion"; Law of April 6, 1830; difficulties of 1832; Conventions of 1832 and 1833; Convention of October 15, 1835; reasons given by the colonists for taking up arms against Mexico.

S1940/C78t. COL., MEX., N., REL., TEX. REV., REP., 19TH C.



COOSE, LOIS — M.A., 1941

[130]

The Texan's Necessities of Life, 1821-1845. 114 pp.

St. Mary's University, San Antonio, Texas

*Illustrations:* none

*Maps:* none

*Tables:* none

*Contents:* The topics covered in this thesis are as follows: pioneering difficulties; Stephen F. Austin; diary; La Bahía; necessities for survival; agriculture; the Rev. J. Robert Hutchinson; Abner Kuykendall; Green DeWitt; records and reports; Martin De León; Sterling C. Robertson; clothing, houses, travel; Indian aids for food; plants; game and fish; vegetables; honey and beeswax; water; bread; hand-to-mouth existence; clothing used such as skins, pelts, moccasins, homespun clothes, cotton; styles; shelter made from stone, adobe; Mexican architecture; furnishings; jacale; sod houses; Abbé Domenech; first home with windows, one-room cabins, shed rooms, blockhouses, double log cabins, finished lumber houses; first capitol; school houses; courthouse; jails; General James Pinckney Henderson; Isaac Campbell; Colonel W. S. Blount; Judge W. Cullen; changes in home life of people, food, clothing, and homes; Richard Lubbock; imports, subsequent results.

976.4/C778. Soc. His., Bio., Pion., REP., 19TH C.



COPELAND, KENNARD BILL — M.A., August, 1938

[131]

The History of the Methodist Protestant Church in Texas. vi+143 pp.

East Texas State Teachers College, Commerce, Texas

*Illustrations:* none

*Maps:* (1) Texas Conference in 1848; (2) conference in Texas in 1860; (3) the five conferences in Texas in 1893; (4) the Texas Conference in 1938.

*Tables:* none

*Contents:* History of the Methodist Protestant Church in Texas—gives beginnings of Methodism in America, spread of Methodist Protestant Church, division of the Texas Conference, progress made from 1880 to 1900, union of the conference, present condition of the church, educational aspects of the Methodist Protestant Church in Texas, and the efforts toward unification of Methodism. Included in the appendices are: letters from old ministers and laymen; letters received in answer to a questionnaire and speech made by the Reverend Maggart B. Howell.

T378.764/Ea7. No. 19. REL., ST., ED., 19TH C.



COTTRELL, DANNELL GEORGE — M.A., May, 1941

[132]

The Americanization of Texas. iii+119 pp.

University of Utah, Salt Lake City, Utah

*Illustrations:* none

*Maps:* none

*Tables:* none

*Contents:* Chapter I is concerned with early filibustering expeditions against Texas by three Americans before 1821, viz., Philip Nolan, Augustus Magee, and James Long. Chapter II discusses the settlement of Texas during the 1820's under the empresarios. The work of Stephen F. Austin is particularly noted. Chapter III deals with the problems of slavery between Mexico and Texas while Texas was under the tutelage of the Spanish offspring. Chapter IV discusses the establishment of Texan independence. This chapter also deals with early attempts of Texas to gain admittance within the Union and its failure to do so. Joel Roberts Poinsett as minister to Mexico, General Manuel de Mier y Terán directing border troops and J. D. Bradburn under him are mentioned here. (The part of Santa Anna, Colonel Mexia, and Piedras are mentioned briefly.) Henry Smith, author of *Security of Texas*, is leader of the war party opposing Mexico. The heroic struggle of William B. Travis, commander at the Alamo, is described, as is also Sam Houston's fight on the San Jacinto. Chapter V is titled: "Early attempts for annexation." Chapter VI, "British interests in Texas." General Pinckney Henderson's efforts to secure recognition of Texas abroad are described. Chapter VII, "Annexation consummated," discusses the part taken by the issue in the presidential campaign with Henry Clay opposing and James K. Polk favoring it.

378.242/C852a. FIL., EXPED., BIO., REP., ANNEX., N., 19TH C.

★  
COTTRELL, DOROTHY — M.A., 1934

[133]

Texas Reprisals Against New Mexico in 1843. ii+79 pp.

University of New Mexico, Albuquerque, New Mexico

*Illustrations:* none

*Maps:* map showing Texan frontier operations, 1843, indicating the route of Warfield Expedition and Snively Expedition and marking the place of the McDaniel attack on Chavez.

*Tables:* none

*Contents:* Five chapters discuss the following topics: events prior to 1843; the McDaniel and Warfield expeditions; the Snively expedition; results of the expeditions. Three appendices give extract from the journal of Captain Philip St. George Cooke; order and opinion from adjutant general's office, regarding manner in which Captain Cooke discharged his duties; routes of Warfield and Snively expeditions. Brief biographical material given on the following: Governor Armijo of New Mexico; Captain Damasio Salazar; J. A. Archuleta; José Antonio Navarro; General Woll; Charles A. Warfield; John McDaniel; Antonio Chavez; Jacob Snively; Eli Chandler; Captain Philip St. George Cooke; Lt. Love; Arrangoiz, Mexican consul at New Orleans; Colonel Almonte, Mexican minister at Washington.

378.789/Un300 1934. EXPED., SOC. HIS., 19TH C., BIO.

★  
Cox, W. J. — M.A., May, 1952

[134]

Contributions of the W Crescent Ranch to the Zebu Development in the United States. vii+102 pp.

Sul Ross State College, Alpine, Texas

*Illustrations:* foundation females of the W Crescent Ranch, 1924; draft given Al McFaddin; first offspring from foundation animals; cattle on the Pierce estate; females on the Pierce estate, 1924; Pierce estate bull; Calcutta and registration papers; the writer, age two, and Kimball calf; herd bull, "Johnson City"; Kimball cow in 1939; Kimball heifers in 1942; females registered as foundation stock with the Pan American Zebu Association; "Repucho," imported Brazilian Zebu bull; three-

fourths imported Brazilian blood heifer; a group of three-fourths imported Brazilian blood animals on the W Crescent Ranch; bull calves sold to Felipe de La Hoz, Cuba; bull calf sold to E. Morales, Havana, Cuba; imported Brazilian bull, "Gaucha"; Indo-Gaucha; three-quarters imported Brazilian bull calf showing Gir blood; a heifer showing Gir blood; a group of calves pictured on the W Crescent, 1952; imported Brazilian Zebu bull, Rio Pardo; Zebu cows on W Crescent, 1952; Kimball herd bull, 1952.

*Maps:* location of the W Crescent Ranch.

*Tables:* list of breeding animals sold to individual ranchers during the first phase of development, 1926-1937; list of breeding animals sold to individual ranchers during the American Brahman Breeders phase of development, 1938-1945; list of breeding animals sold to individual ranchers during the Pan American Zebu period of development, 1946-1952; listing of repeat orders for breeding animals sold to individual ranchers from 1926 to March, 1952; summary of sales of breeding animals from 1926 to March, 1952.

*Contents:* Seven chapters dealing with the history of the cattle industry in Texas with special emphasis on the Brahman breed; the history and characteristics of the W Crescent Ranch owned by H. G. Kimball; and the breeding of the Brahman stock on the W Crescent Ranch.

RANCH., SOC. HIS., LOC., 19TH C., 20TH C.

☆  
CRAIG, EARL L. — M.A., May, 1940

[135]

The Development of Abilene Christian College. v+161 pp.

West Texas State College, Canyon, Texas

*Illustrations:* J. P. Sewell, Mrs. J. P. Sewell and A. B. Barrett; original administration building and the old Childers home; Zellner Hall as originally built and after the third floor was added; administration building after it was remodeled and Daisy Hall; Emergency Hall and Shady Dell; Cordelia Hardin Administration Building; Sewell Auditorium and the president's home; girls' dormitory; boys' dormitory; Chambers Hall and Zona Luce Education Building; Wildcat, Park, stadium, and Bennett Gymnasium; some faculty members (R. C. Bell, Dean H. E. Speck, Elizabeth Nelson, G. C. Morlan); part of first faculty (Mamie V. Rattan, Evelyn Carroll, Aileen Cotten, W. H. Free, James F. Cox, and Charles H. Roberson); bird's-eye view of the new campus; James F. Cox; Dr. George A. Klingman; Dr. Howard L. Schug; Batsell B. Baxter; W. S. Barrett; Lucretia Creath.

*Maps:* none

*Tables:* liabilities and investments from 1929 to 1939; tuition charges; trends in board and room charges; order in which buildings of the old campus were erected; buildings on new campus; units of admission; three-year teacher's course; scientific course; high school courses of study (1912-1913); college courses of study (1912-1913); college courses of study (1913-1914); syllabus of courses offered in 1919-1920; syllabus of courses offered in 1929-1930; syllabus of courses offered in 1938-1939; expansion of curriculum since 1919; the development of the departments, 1919-1939; college faculty development; college enrollment development; preacher student enrollment; requirements for Bachelor of Science degree in 1932-1939; requirements for Bachelor of Arts degree in 1938-1939; requirements for Bachelor of Science degree in 1938-1939; some Bible lectureship speakers; coaches of Abilene College.

*Contents:* Five chapters discuss the establishment of Childers' Classical Institute; financial development; physical development; academic development; faculty development; re-named Abilene Christian College; extra-curricular activities; religious activities; sixth chapter summarizes the material.

r370/W52cr. ED., REL., LOC., 20TH C., SOC. HIS.

☆  
CRAIG, RICHARD H. — M.A., August, 1947

[136]

The Development of West Texas State Teachers College, 1932-1945.

iv+137 pp.

West Texas State College, Canyon, Texas

*Illustrations:* none

*Maps:* none

*Tables:* revenues and expenditures of the library, 1932-1946; the growth of books and documents in the library, 1933-1946; total revenues and expenditures of West Texas State College, 1932-1945; state appropriations; revenues from local funds; West Texas State College plant investments; subjects of admission examination; degrees conferred, 1932-1945; number of years and hours offered in courses, 1932-1945; students enrolled in extension and correspondence courses, 1932-1945; demonstration school enrollment, 1932-1945; summer session enrollment, 1932-1945; regular session enrollment, 1932-1945; counties from which students have come, 1934-1943; number of members of Panhandle-Plains Historical Society, 1932-1945; faculty training as indicated by highest degree held and per cent holding each degree, 1932-1945.

*Contents:* Seven chapters discuss the physical development; the curricular development; the services; the extra-curricular activities; and administration and faculty from 1932 to 1945; Panhandle-Plains Historical Museum. Appendices include "West Texas Normal College Located in Canyon" by R. A. Terrill in *Randall County News*, January 22, 1920; Panhandle-Plains Historical Society's life members, 1945.

3770/W52cr. ED., INST., ST., 20TH C.

★  
CRANFILL, LESLIE W. — M.A., July, 1951

[137]

The Early History of Denison, Texas. iv+109 pp.

Hardin-Simmons University, Abilene, Texas

*Illustrations:* wagon bridge, Red River Bridge Company; residence of Julian C. Fields; Denison Rolling Mill Company; Union Passenger Station; The Waples-Platter Company, Wholesale Grocers; State National Bank Building; St. Xavier's Academy; First Presbyterian Church.

*Maps:* none

*Tables:* none

*Contents:* Five chapters discuss the founding of Denison; developing a market and shipping center; early city government; schools, churches, and other groups; the people—vice, crime, and sports.

LOC., ED., REL., SOC. HIS., AMUS., 20TH C.

★  
CULP, BENGTA AKESON — M.A., February, 1951

[138]

The History of the Gainesville XLI Club and its Relations to the General Woman's Club Movement. iii+98 pp.

North Texas State College, Denton, Texas

*Illustrations:* none

*Maps:* none

*Tables:* none

*Contents:* This is an account of fifty-seven years of achievement of the XLI Club of Gainesville, Texas. Most of the data were obtained from the minutes of the club. Other sources of information were books, bulletins, magazines, newspapers, and personal interviews. There are six chapters. The first chapter gives a brief summary of the woman's movement and the club movement in America. The second chapter discusses the organization of the XLI Club. The third chapter is devoted to the programs that first were planned for self-improvement and later broadened to include international affairs and community problems. The fourth chapter traces the establishment of the public library and tells of the educational projects undertaken by the club. The fifth chapter relates the achievements of the club in civic and philanthropic work. The sixth chapter deals with the contributions of the club to state and general Federations of Women's Clubs. The conclusion shows the continuity as well as the changes in the current and past efforts of the club.

379N81/No. 1892. Soc. His.

CURL, CARROLL A. — M.A., August, 1947 [139]

A History of Amarillo College, 1929-1946. vi+139 pp.

West Texas State College, Canyon, Texas

*Illustrations:* administration building; auditorium; gymnasium; vocational trades building; student lounge; diagram of campus area; lower floor of administration building; second floor of administration building; floor plan of gymnasium; floor plan of vocational trades building; floor plan of student lounge.

*Maps:* location of college in city of Amarillo.

*Tables:* curriculum for liberal arts; curriculum for elementary teacher training; curriculum for pre-medical students; curriculum for engineers; curriculum for pre-law students; curriculum for B. B. A. degree; general business administration curriculum; college entrance requirements; pre-nursing curriculum; medical technology curriculum; curriculum for art majors; music curriculum; grade analysis; evaluation of physical plant, 1945; marital status; degrees; college teaching experience of faculty; secondary school experience; other preparation; honor societies; professional societies; instructors' salaries; curriculum for medical technology and pre-nursing; nursing curriculum; physical education curriculum; pre-dental curriculum; pre-law curriculum; pre-medical curriculum; teaching curriculum; trades and industrial curriculum; home economics curriculum; associate of science diploma; associate of arts diploma; certificate of completion; marking system; entrance requirements; graduation requirements; analysis of janitorial duties.

*Contents:* An effort is made to determine the reason for the founding of Amarillo College, by whom it was founded, and to trace the development of the college historically from 1929 through 1946. Two chapters are devoted to the development of the college from 1929 to 1946. Separate chapters are devoted to its present physical plant, its faculty, its curriculum, and administration.

7370/W52cu. Ed., Loc., 20TH C.



CURTSINGER, LOUISE CAMPBELL — M.A., August, 1940 [140]

William P. Ballinger and the Texas Constitution of 1876. iv+116 pp.

Texas Technological College, Lubbock, Texas

*Illustrations:* none

*Maps:* none

*Tables:* none

*Contents:* Early years; Ballinger in the Mexican and Civil Wars; lawyer; background of the Constitution of 1876; Ballinger in the Constitutional Convention of 1875; Ballinger in the period of ratification; later life.

AC805.T3/1940 No. 14. Bio., Pol.



DACAMARA, KATHLEEN — M.A., August, 1942 [141]

The History of the City of Laredo. iii+115 pp.

Texas College of Arts and Industries, Kingsville, Texas

*Illustrations:* transporting water with barrel behind donkey; Laredo Times building; fruit for export; old courthouse; political club notices; Rio Grande bridge construction; old fire equipment; old landmarks of Laredo; old international bridge; general store; city hall and market; Iturbide Street; first Hamilton Hotel; onion train; Augustine Plaza, 1873; San Augustin Church; Mexican revolutionists burning the international bridge; ruins of Dolores; Fort McIntosh; loading train from oxcarts; old hospital; new courthouse; new post office; new bridge; new port building; international foot bridge; San Augustin Church; San Agustin parochial school; Guadalupe Church; Holy Redeemer Church; Ursuline Convent; St. Peters Church; San José Church; St. Joseph Academy; Christa Rey Church; Baptist Church; Methodist Church; Christian Church; Presbyterian Church; Episcopal Church; Christian Science Church; Jewish Synagogue; schools; Pan American monument; monument to Laredo World War I heroes; monument to Laredo founder; monu-

ment to Laredo war heroes; monument to Deaf Smith; monument to Shirley Da-Camara; New Hampshire National Guard plaque in memory of World War I treatment there; Los Matas Chines; Washington's birthday celebration; Laredo Border Olympics.

*Maps:* none

*Tables:* population distribution; rainfall; temperature and similar data; freight rates; fire losses to 1940; electricity consumers; water consumers; telephone data; post office receipts from 1930; bank deposits from 1930; population from 1755; inhabitants of settlement (1757); original grantees of Laredo *porciones*; building permits from 1934; annual retail trade; wholesale trade; service establishments; carlot shipments from the Laredo area from 1934; import duties collected at the Port of Laredo from 1931; American tourist cars entering Mexico at the Port of Laredo from 1929; census of manufactures, 1899-1939; carlots from United States to Mexico through Laredo during January, 1941; carlots from Mexico to United States during month of January, 1941, through Laredo; Mexico to United States, March, 1941; United States to Mexico, March, 1941.

*Contents:* Chapter I gives location, population, and climate; Chapter II describes early history; Chapter III describes later history; Chapter IV gives the commercial history; Chapter V relates the history of Fort McIntosh; Chapter VI discusses the history of the churches; Chapter VII describes educational facilities; Chapter VIII gives information concerning festivals, celebrations, monuments, and places of interest to visit in Laredo.

*Published:* *Laredo on the Rio Grande*, San Antonio (The Naylor Company), 1949. Co. His., Soc. His., Geo., Rel., Ed., FRLRE.

☆

DANIEL, MARY J. — M.A., August, 1940

[142]

The Question of Slavery in the Movement for the Annexation of Texas to the United States. vii+134 pp.

University of Southern California, Los Angeles, California

*Illustrations:* none

*Maps:* none

*Tables:* none

*Contents:* Chapter I discusses the history of Texas through the Texas Revolution, 1821-1836—early colonization, Mexico's efforts to abolish slavery in Texas, the Texas Revolution. Chapter II deals with the slavery question in efforts toward the annexation of Texas to the United States—constitution adopted by Texas, slavery a complication, early efforts at annexation, the Texans open negotiations for recognition by foreign powers, recognition by the United States obtained in 1837, proposals for annexation, annexation proposal withdrawn. Chapter III describes the British and French recognition obtained, British interests in Texas trade and slavery, recognition by Great Britain, British efforts to abolish slavery, British activities arouse the United States. Chapter IV covers negotiations for annexation to the United States, 1843-1844—the Texans again seek annexation, Tyler renews interest in Texas, arguments for and against annexation, Jackson's influence, negotiations for a treaty of annexation, opposition to the annexation treaty, Jackson again uses influence, efforts to secure ratification of the treaty, threats of disunion, the treaty before the Senate. Chapter V presents the presidential election of 1844 and final steps in the annexation of Texas—election of 1844, election of James K. Polk, French policy after the election, annexation by joint resolution before Congress, the Texans accept the terms of annexation, final act of Congress in bringing statehood to Texas. Chapter VI is devoted to a summary and conclusions.

H1941/D184. MEX., ANNEX., COL., DIP., N.

☆

DARLINGTON, ELLA M. — M.A., 1947

[143]

A Brief History of St. Mark's Protestant Episcopal Church of San Antonio, Texas. iv+104 pp.

St. Mary's University, San Antonio, Texas

*Illustrations:* none



*Maps:* none

*Tables:* none

*Contents:* Such topics as the following are covered: early history from 1850-1875—first service in Texas, first recorded visit of Episcopal bishop, failure of church in San Antonio, arrival of Fish, attempt to establish German mission, Lucius Jones assigned to San Antonio, Architect Upjohn, Robert E. Lee at St. Mark's; history from 1875 to the consecration of church in 1881—Dalzell at St. Mark's, Nicholson establishes St. Mary's, Bishop Gregg takes charge, Wagner, the dean's life, church grows steadily, consecration; the rectors of St. Mark's—Bishop Elliott, Bishop Johnston, Dean Richardson, Cook, Dr. Stevens; the curates, Huston, Crum, McKinstry, Jones; the organization of the church—the senior choir, Barnes, the girls' choir, junior chorus. Daughters of the King, Dorcas Society, parish aid, woman's auxiliaries, women's guilds, girls' society, boys' and men's organizations; the memorials in the church—St. Mark's many memorials, memorial windows in nave, children's memorial window, windows in chancel, altar furnishings, silver communion service, the hangings, memorial furniture, memorial tablets, perpetual memorial fund, the bell of St. Mark's.

976.4/D221. REL., Ed., Soc. His., 19TH C.

DAVIS, GLADYS MAUDE — M.A., <sup>☆</sup>September, 1937 [144]

The Indians and Indian Campaigns in the Panhandle of Texas.

ii+135 pp.

University of Colorado, Boulder, Colorado

*Illustrations:* none

*Maps:* (1) map of the region (not dated or titled); (2) the Comanche country, 1875.

*Tables:* none

*Contents:* Six chapters contain a description of the Plains; the South Plains Indians, tribes, population, and Comanche institutions; white man's relations with the Plains Indians in the Panhandle before 1874; Indian campaigns in the Panhandle in 1874, causes for Indian troubles, buffalo hunters, council of Plains Indians at Medicine Lodge, battle of Adobe Walls, troops in Panhandle, Colonel Miles, Colonel Mackenzie, Fort Elliott, movement of Indians to the reservation.

378.788B/D295i. IND., MIL.

DAVIS, HENRY ALEXANDER — M.A., <sup>☆</sup>August, 1933 [145]

The Contribution of Robert Bartow Cousins to the Educational Development of Texas. [iii]+168 pp.

West Texas State College, Canyon, Texas

*Illustrations:* none

*Maps:* none

*Tables:* number of teachers holding each certificate of grade, 1907-1909; enrollment of West Texas State Normal College from 1910 to 1918; certificates issued from West Texas State Normal College from 1910-1918; enrollment in the college department of the South Texas State Teachers College; enrollment in the sub-college of the South Texas State Teachers College; enrollment in the summer normal of the South Texas State Teachers College; enrollment in the extension department of the South Texas State Teachers College.

*Contents:* Two chapters are largely biographical, treating in chronological order the main events in the life of Robert Bartow Cousins, with education and other formative influences in life of Cousins given in much detail; Cousins as State Superintendent of Public Instruction; work in summer normals; as college president; West Texas State Normal College; South Texas State Teachers College and Texas College of Arts and Industries. Seven appendices give information on the following topics: chronology of the life and contributions of Robert Bartow Cousins; letter of resignation; letter "To the Interested Public"; endorsement by the Board of Regents;

letter by the faculty of West Texas State Normal College; standardization of student conduct; resolutions adopted by the faculty members of the Texas College of Arts and Industries.

*Published:* *The Contribution of Robert Cousins to the Educational Development of Texas, Canyon* (West Texas State Teachers College), 1934.

1370/W72da. BIO., ED., SOC. HIS., 20TH C.



DAWKINS, MRS. E. F. — M.A., August, 1948 [146]

The Texas Democratic Primary Election of 1910. v+161 pp.

Texas Technological College, Lubbock, Texas

*Illustrations:* none

*Maps:* none

*Tables:* none

*Contents:* The table of contents gives a fair insight into the thesis: background and issues; the gubernatorial candidates; the campaign; results and aftermath; race for lieutenant governor; other races; question of submission. Much biographical material about the candidates: Robert Vance Davidson; Cone Johnson; Oscar Branch Colquitt; William Poindexter; J. Martin Jones; M. M. Brooks; N. A. Shaw; F. M. Cunyus.

AC805.T3/1948 No. 8. BIO., POL., GUB., LOC., 20TH C.



DEBES, ROBERT RANDOLPH — M.A., 1949 [147]

A Sociological Study of Paul Quinn College, Waco, Texas. iv+196 pp.

Baylor University, Waco, Texas

*Illustrations:* none

*Maps:* none

*Tables:* faculty age; teaching experience; years on the faculty at Paul Quinn; faculty church membership; faculty degrees; where the Paul Quinn graduate has resided upon entering college; occupations of the Paul Quinn graduate; number of Paul Quinn graduates in each year's class.

*Contents:* Chapter I tells how and why the subject was chosen, gives the purpose and plan of study, recites difficulties encountered in the research and states the limits of the study. Chapter II traces changes in the American social thought concerning education of Negroes during the period from 1619 to the time of the Civil War. The attitude of various religious denominations toward education of Negroes and the southern reaction which took definite form about 1835 are discussed. Chapter III is a delineation of the structure of Paul Quinn College. The charter, board of trustees, various committees of the board and their duties, the faculty, divisions and departments of the college, the library, the buildings, and the present student body are the essential elements of the college. Chapter IV gives the function of Paul Quinn in relation to the local community and the special service it renders. Chapter V is a study of the alumni of Paul Quinn College with special emphasis on the vocations which they have chosen. Chapter VI gives conclusions.

T 378.764/D28. ED., N., RAC., 19TH C., 20TH C., SOC. HIS., BIO., GEN. TEX.



DECKER, IDA MAY SEGREST — M.A., May, 1942 [148]

Eli T. Merriman — A Biography. iv+67 pp.

Texas College of Arts and Industries, Kingsville, Texas

*Illustrations:* none

*Maps:* (1) Corpus Christi Bay and Island; (2) St. Josephs Harbor; (3) Mustang Island (shows old and new channel).

*Tables:* none

*Contents:* Merriman lived in Corpus Christi for seventy-five years, and his biog-

raphy is a contribution to the history of the area. The fact that Merriman was a public-spirited citizen makes his life valuable as a historical account. Eight chapters discuss the following: his early life, 1852-1870; newspaper career, 1870-1930; fifty-nine years a member of the Texas press association; raising the bonus for railroads; other civic projects; his dream realized; his later life.

BIO., NEWS., R. R., SOC. HIS., 19TH C., 20TH C.



DELANY, ANNE KUYKENDALL — M.A., August, 1942 [149]

A History of the Kuykendall Family in Texas. vii+76 pp.

East Texas State Teachers College, Commerce, Texas

*Illustrations:* none

*Maps:* none

*Tables:* none

*Contents:* The history of a typical pioneer family. Chapter I traces the history of the Kuykendalls before they came to Texas as members of Austin's original three hundred families. Chapter II deals with the arrival of the Kuykendalls in Texas—Austin's first colony, Kuykendalls in the colony, trouble with border ruffians and Indians, death of Abner Kuykendall. Chapter III describes trouble with Mexico—War of Independence, Santa Fe Expedition, Mier Expedition. Chapter IV deals with life in Texas during the Civil War and Reconstruction Period.

T378.764/Ea7.No. 233. ANGLO-AMER., C. W., EXPED., REP., SOC. HIS., BIO., TEX. REV., 19TH C.



DE MAURI, JOHNNIE MAE — M.A., August, 1940 [150]

The History of Kenedy County. iii+55 pp.

Texas College of Arts and Industries, Kingsville, Texas

*Illustrations:* none

*Maps:* (1) Kenedy County map showing location of original Spanish land grants listed on first table mentioned below and the present ownership of the land; (2) Kenedy County map showing town names as well as the location of a road and a railroad.

*Tables:* Spanish and Mexican land grants of Kenedy County; median ages for first grade of public schools, 1911-1938; salaries of teachers; length of school terms in months; types of certificates held by teachers, 1911-1939; table showing gradual raising in level of teachers' certificates; occupations of parents of public school pupils; total number of students enrolled in the schools of Kenedy County, median age of students, range of ages of students, monthly salary of teachers, length of school term, and types of certificates held by teachers, 1911-1938.

*Contents:* Six chapters discuss the following topics: geography; the people; the Kenedy Ranch; communities; schools. Considerable biographical material on the following: Captain Mifflin Kenedy and the King and Kenedy families; Captain King; Juan José Balli (Padre Island).

CO. HIS., GEO., SOC. HIS., RANCH., ED.



DENHAM, CLAUDE — M.A., August, 1932 [151]

The Social and Industrial Development of Crockett County. v+134 pp.

Texas Technological College, Lubbock, Texas

*Illustrations:* Fort Lancaster

*Maps:* (1) frontier map of Crockett County area and vicinity; (2) zone of Indian depredations in 1879.

*Tables:* none

*Contents:* Eight chapters deal with the early history, settlement, and development of the area of Texas which lies between the South Concho River on the east, the

Pecos on the west, the Devil's River country on the south, and the southern boundary of the South Plains on the north, the central portion of this area being Crockett County. Specific treatment is given to early settlement, Indian troubles, establishment of forts, freight service, early surveying and surveyors, mail lines, stage lines, buffalo hunting, camel experiment, Texas Ranger activities, well drilling, towns (Ozona), ranching, frontier problems, churches and schools. Seven appendices give information on finances, industries, sheep and wool, geography, physiography, climate, rainfall, and soils. Much biographical material about army men, trail drivers, freighters, and early settlers.

AC805.T3/1932 No. 2. CO. HIS., FRON., AMUS., ED., REL., RANCH., INDUS., BIO., SOC. HIS., W. TEX.

☆

DENNEY, RUTH TERRY — M.A., June, 1941

[152]

A Short History of Ranger, Texas. vi+216 pp.

Hardin-Simmons University, Abilene, Texas

*Illustrations:* the Flannigan home; the W. R. Todd home; the Bryant Hotel; Tom Cooper; grocery department of the Bohning Store; the Ranger Mercantile Company; Simons Grocery Store; picture of the stable; Uncle Bob's wagon; Hodges Blacksmith Shop; Consolidated Gin and Weighing House; the charcoal kilns; the high tressel; the frame depot; the Methodist church; the Baptist church; the Presbyterian church; the old Church of Christ; the new Church of Christ; St. Rita's Parish; school building; M. H. Hagamma and students, 1889; the Ranger School, 1891; Mr. Peter's room, 1903; Ranger High School, 1905; Ranger High School; Ranger Odd Fellows, May, 1893; the Ranger Success office; interior of the Ranger post office, 1917; the Ranger post office; Baxendale Drug Store; Ranger Baseball Club; dramatic group; Camp Gerdes; rabbit hunters, 1914; Ranger's first automobile, 1908; Ranger's first truck—K. D. Holland, owner; a storage tank fire; a mud scene in Ranger, 1919; oxen pulling a boiler; Main Street in Ranger, 1919; another Main Street scene in 1919; moving a boiler; Main Street in the moonlight.

*Maps:* (1) expansion of Texas settlements; (2) map of North Central Texas and the McCleskey Oil Well.

*Tables:* none

*Contents:* Eight chapters discuss frontier background of Eastland County; the passing of the Indian; the Texas Rangers and first families; creation and early life of Eastland County; first families of Ranger, Texas; early civic development; the Ranger oil boom; Ranger—The Latest Land of Opportunity; Ranger's aftermath.

Loc., Soc. His., Oil, 20TH C.

☆

DENT, WILLARD L. — M.A., August, 1949

[153]

History of Stonewall County. vii+129 pp.

East Texas State Teachers College, Commerce, Texas

*Illustrations:* picture of mountains and canyons; old Raynor courthouse and ranch home; Peacock cyclone.

*Maps:* (1) location of Stonewall County; (2) Stonewall County. ranch home; (5) Peacock cyclone.

*Tables:* none

*Contents:* The history of Stonewall County from its early beginnings until 1949. Chapter I describes the origin and geography. Chapter II deals with early explorations—Coronado's expedition, journeys of Vial and Mares, the Comanche council, the Marcy trail, Robert E. Lee in Stonewall County, Captain Jack Elgin's experience. Chapter III tells of the Indians and the buffalo. Chapter IV describes the settlement and growth—early cattle business, early settlements in the county, separation of Jones County area from Stonewall County area, organization of Stonewall County, copper mines, life and amusements, changing social order. Chapter V discusses the boom period, 1900-1910—railroads, German settlement, Hamlin Heights, Golden Elder, Aspermont. Chapter VI describes development since 1910—Peacock tragedy,

name of the town of Brandenburg changed to Old Glory, drought of 1917 and 1918, oil industry in the county, development of the schools, World War II period, postwar period.

T378.764/Ea7. No. 327. CO. HIS., EXPED., GER., IND., OIL, RANCH., SOC. HIS., 20TH C.

DERRIG, JAMES RAYMOND — M.A., 1944 [154]

Missouri and the Acquisition of Texas. vii+112 pp.  
St. Louis University, St. Louis, Missouri

*Illustrations:* none

*Maps:* none

*Tables:* none

*Contents:* The table of contents is self-explanatory: introduction; Missourians in the colonization of Texas; Missourians and Texas independence; Missouri and congressional action on Texas; Missouri public opinion on Texas.

378.243 D44. COL., POL., ANGLO-AM., MEX., 19TH C., SOC. HIS., REV.

DE WETTER, MARDEE — M.A., January, 1946 [155]

Revolutionary El Paso, 1910-1917. 172 pp.  
Texas Western College, El Paso, Texas

*Illustrations:* Hotel Sheldon, El Paso; San Antonio Street, El Paso, 1910; foot-bridge over Rio Grande leading from American side to Madero's headquarters opposite smelter, 1911; interviewing Peace Commissioners at Peace Grove, 1911; bringing McGinty cannon back to El Paso from Juárez; plat of El Paso, 1915; Mexican revolutionaries; the twenty-second shot; private coach of General Luis Terrazas; General Luis Terrazas reports to United States Army officers on crossing Rio Grande on flight from Chihuahua; General H. L. Scott meets General Pancho Villa; refugees arriving at Fort Bliss, Texas.

*Maps:* none

*Tables:* none

*Contents:* This is a careful and detailed study of the Madero Revolution and its effects on the El Paso area and subsequent political and social changes which resulted from it. There is a great deal of material on Pancho Villa and other personages involved in the affair. Many of the revolutionists settled in El Paso, which fact posed a political problem for city officials of the period. Much of the material has been gathered from citizens who remember the affair and who knew some of the refugees; other material is from El Paso newspapers and various unpublished documents. This thesis is carefully documented and the bibliography is comprehensive. The thesis also discusses the effects of the Madero Revolution on United States-Mexico social and political relations.

10. MIL., POL., BIO., W. TEX.

DINKINS, JULIA LANGE — M.A., August, 1940 [156]

The Early History of Austin County. vi+54 pp.  
Southwest Texas State Teachers College, San Marcos, Texas

*Illustrations:* marker near the site of the town hall at San Felipe de Austin; tomb of Thomas Cochran; statue of Stephen F. Austin; replica of Austin's home; old well at San Felipe; site of first German settlement (Industry, 1831) in Texas; marker at Bellville.

*Maps:* none

*Tables:* none

*Contents:* Geography; topography; location; Moses and Stephen F. Austin; first colonists; character of the colonists; how colonists lived—homes, food, clothing, social life, religious life, Indian troubles, civil regulations, criminal regulations. Revolution: Conventions of 1832, 1833; Texas Declaration of Independence; Convention of 1836; Texas heroes who lived in Austin County—Thomas Cochran,

James Cochran, Montgomery McGready, Elemeleck Swearengen, Thomas Bell, John Foster, Peter Ballinger, John Ferrell. Development of Austin County: economic growth, social growth (schools, newspapers, societies—Teutonic Order, Landwirtschaftlicher Verein). Towns: San Felipe de Austin, Travis, Industry, Cat Spring, Mulheim, New Ulm, Bellville. Biographical material about Isaac Pennington, Thomas J. Pilgrim, Friedrich Ernst, Charles Fordtran, N. Holland, Z. Hunt, Ben Granville.

Tx1940s/D616e. Co. His., Bio., Ed., S. Tex., Rel., Soc. His., Tex. Rep., Rev., Indus., Col.

☆

DONAHU, R. C. — M.A., 1929

[157]

The History of Nacogdoches and Haden Edwards Colony, A Study in the Spanish and Mexican Colonization in Texas. i+150 pp.  
University of Oklahoma, Norman, Oklahoma

*Illustrations:* none

*Maps:* Edwards Colony.

*Tables:* none

*Contents:* Chapter I introduces the subject through an outline of the Spanish occupation of Texas from 1519 through 1773. The founding of Nacogdoches and the history of the region through 1825 comprise the material in the second chapter. Chapter III is a detailed account of the establishment and history of the Edwards colony, and the next chapter discusses the causes and results of the Fredonian insurrection. Chapter V discusses the Mexican reversal of policy toward Anglo-American settlement in Texas, and the last chapter sums up the reasons for conflict between the Americans and Texans and the inevitable result.

378.760KO/D713h. REG. HIS., COL., SP., MEX., 19TH C.

☆

DONAUBAUER, ELTON HENRY — M.A., September, 1949

[158]

Some Widely Known Texas Annual Celebrations. ix+187 pp.  
Sul Ross State College, Alpine, Texas

*Illustrations:* camera fans, models, and visitors during the Texas Bluebonnet Photo Fiesta held in Marlin; "bearded wonders" during the annual Charro Days Celebration at Brownsville; Indians, boxers, and girls in quaint costumes waiting for the Children's Masquerade to begin; young twirler and "Miss Landa Park" ready to lead the parade of Children's Masquerade; prize-winning all-lemon costume modeled in the 1948 Texas Citrus Fiesta; a swan-shaped float decorated with kumquats and citrus leaves which provided the chariot for the "Duchess of Kumquat" at the 1948 Court of Citrus; stunt set of the Gainesville Community Circus; a set of the Cowboys' Christmas Ball dancing on the lawn of the capitol grounds, Washington, D. C., 1939; the annual parade which opened the Cowboy Reunion; the Grand Entry which officially opens the Texas Cowboy Reunion Rodeo; cowboy on a bucking horse; Easter Fires Festival of Fredericksburg, 1948; the "Queen's Float" passing in review before the historic Alamo during the Fiesta de San Jacinto's Battle of Flowers Parade, San Antonio, 1949; scene of the 1949 Old Fiddlers' Contest held in Athens; the arrival of King Antonio during illuminated night river pageant, opening San Antonio's Fiesta de San Jacinto, 1949; a scene from the annual Texas Forest Festival of Lufkin, 1949; the centennial float during the 1948 Little World's Fair of Yorktown; opening parade scene of 1948 Little World's Fair of Yorktown; the float of the Royal Junior Court during a parade of the Brenham Maifest, 1949; a young grand champion displays his peaches during the Texas Peach and Fruit Show of Stephenville, 1949; a dress rehearsal by the one hundred T. S. C. W. princesses who attended the Royal Court during 1949 Redbud Festival; the float of Queen Mary Ann Nennet of Tyler on parade during the Texas Rose Festival of 1949; a night scene in a rose garden, the Texas Rose Festival of 1949; the Clear Spring *Frohsinn* (mixed chorus) during a New Braunfels Song Festival; the *Maennerchor* (men's choir) during a New Braunfels Song Festival; C. M. Irvin, president of the Southwestern Sun Carnival Association, receives the torch from a Tarahumara Indian and officially opens the 1948-1949

Southwestern Sun Carnival; the Sun Bowl football game, annual climax to the Southwestern Sun Carnival, between West Virginia University and Texas College of Mines, 1949; the Alzafar Shrine band of San Antonio leading the Yoakum Tomato Tom-Tom parade, 1949; a float in the opening day parade of the 1949 Trinity Valley Exposition; turkeys strutting during the Cuero Turkey Trot of 1949; George and Martha Washington float awaiting the start of the annual Washington's birthday celebration of Laredo; Miss Anne Mims, representing Sul Ross State College of Alpine, as Miss Southwest during the 1948 Fort Stockton Water Carnival; the court of Judge Roy Bean held in his Jersey Lilly, brought to life during the historical pageant of the Fort Stockton Water Carnival of 1949; Miss Helen Archer, second place winner in Weslaco's Fruit, Vegetable, and Flower Style Show of 1948.

*Maps:* none

*Tables:* none

*Contents:* Four chapters discuss the benefits derived from various types of celebrations; Texas Bluebonnet Photo Fiesta, Marlin; the Charro Days, Brownsville; Children's Masquerade, New Braunfels; Texas Citrus Fiesta, Mission; Community Circus, Gainesville; Cowboys' Christmas Ball, Anson; the Texas Cowboy Reunion, Stamford; the annual Easter Fires Festival, Fredericksburg; Old Fiddlers' Contest, Athens; Fiesta de San Jacinto, San Antonio; Texas Forest Festival, Lufkin; Little World's Fair, Yorktown; the Annual Maifest, Brenham; Texas Peach and Fruit Show, Stephenville; Redbud Festival, Denton; Texas Rose Festival, Tyler; Song Festival, New Braunfels; Southwestern Sun Carnival, El Paso; Tomato Tom-Tom Festival, Yoakum; the Trinity Valley Exposition, Liberty; the Turkey Trot, Cuero; Washington's birthday celebration, Laredo; Fort Stockton Water Carnival, Fort Stockton; Fruit, Vegetable, and Flower Style Show, Weslaco.

976.4/D674s. Soc. His., Loc., Amus., 20TH C.

☆

DORSEY, GEORGIA LEE — M.A., June, 1941 [159]

A History of the Education of Spanish-Speaking People in Texas.

viii+133 pp.

North Texas State College, Denton, Texas

*Illustrations:* none

*Maps:* none

*Tables:* Texas counties that contained fifty-six per cent of the Mexican population of the state in 1930; illiteracy in Texas, 1900-1930; illiteracy and the Mexican population in the Texas counties having over twenty-three per cent illiteracy in 1930.

*Contents:* This study presents a historical survey of educational facilities and practices relating to Spanish-speaking people in Texas from the earliest beginnings of education in the colonies and frontier settlements to the present-day comprehensive program of education for Latin-American children in the public schools of Texas. The following topics constitute the subject matter of chapters: the beginning of the education of Spanish-speaking people in Texas; the beginning of segregation of Latin-Americans in the Mexican period; indifference toward the education of Mexicans in Texas during Republic and early statehood days; efforts to establish special schools for Latin-Americans; the increase of Mexicans in Texas schools; the general educational status of Spanish-speaking people in Texas since 1900; and special curricula for Spanish-speaking people and the problem of segregation since 1900. The study points out social implications of education for Mexicans and reveals education to be the greatest single factor in producing social and economic advancement for the Spanish-speaking people in Texas.

379N81/No. 427. Ed., Sp., 19TH C., 20TH C.

☆

DOVE, MYRTLE R. — M.A., August, 1949 [160]

The History of Toyah, Texas. v+82 pp.

Sul Ross State College, Alpine, Texas

*Illustrations:* Youngblood Hotel; one of the first engines used by the Texas and

Pacific, now in operation for the Texas Valley Southern Railroad; Texas and Pacific Railroad depot; switch engine used on the Toyah yards; Diesel engine that pulls the Eagle; the Texas and Pacific Eagle train; bank building; A. B. Burchard, an early pioneer of West Texas and one of the oldest ranchers still living; Toyah school group, 1904; school building, 1912; school group, 1924; orchestra, 1924; science laboratory, 1927; school group, 1929; school group, 1925; high school basketball team, 1925-1926; high school basketball team, 1927-1928; present school building before completion, 1947; school building, 1948; rare Chinese pottery; Sing Lee; the Baptist church; the Methodist church and parsonage; the First Christian Church.

*Maps:* townsite of Toyah, Texas.

*Tables:* none

*Contents:* Five chapters discuss the Apache and Comanche Indians; early Spanish explorers; Cabeza de Vaca; the first trading post in Toyah, built by W. T. Youngblood; development of economic and natural resources; Texas and Pacific Railway; building of the Texas and Pacific Railway; the coming of the railroad to Toyah; expansion of Toyah; names of postmasters and dates of their appointment; Reeves County, Texas; George R. Reeves; water supply of Toyah; ranches; G. B. Tennin, early settler; Hashknife Ranch; RE Ranch; Hudson and Haven Ranch; schools; list of teachers who taught, 1912-1945; Toyah Independent School Districts; lodges; the Chinese settlement; churches.

976.4/D743h. IND., SOC. HIS., R. R., CO. HIS., RANCH., ED., REL., 19TH C., 20TH C.

★  
DOWNS-JOHNSON, ETHEL MAE — M.A., 1941

[161]

A Survey of the Material Resources of the Negro Schools in Walker County, Texas. i+116 pp.

Hampton Institute, Hampton, Virginia

*Illustrations:* none

*Maps:* Walker County showing the location of schools.

*Tables:* Negro population in Walker County, 1880, 1890, 1900, 1920, 1930, 1940; distribution and percentage of schools according to local control; size of schools and number of grades taught with enrollment and average pupil-teacher load; length of school term by months according to districts; condition of the buildings; certification of teachers; length of service in present position.

*Contents:* Seven chapters discuss the general features of Walker County—trends in population, agency responsible for organizing schools for Negroes, types of schools according to numbers of teachers, size as to number of grades taught, length of terms; school buildings—size, site, location, type of ownership and construction, needed repairs, age, adequacy, walls, windows, rating; equipment—seats, heating system, playgrounds, facilities—accessibility of schools, availability of water and toilets; adequacy of light; classrooms—types and amounts of blackboards; lunches; school personnel—sex, age, training, length of service, experience, salaries, number of grades taught, enrollment, pupil-teacher ratio, curriculum; conclusions and recommendations. Appendix includes questionnaire used in making survey.

CO. HIS., N., SOC. HIS., 19TH C., 20TH C.

★  
DUNCAN, JOHN THOMAS — M.A., August, 1942

[162]

Economic and Social Movements of the Memphis, Texas, Trade Area, 1908-1912. v+120+77 unnumbered pp. in appendix.

Texas Technological College, Lubbock, Texas

*Illustrations:* none

*Maps:* (1) physical map of Hall County; (2) soils map of Hall County; (3) average annual rainfall of Hall County.

*Tables:* none

*Contents:* The table of contents gives a fair picture of the topics treated: physical features of Hall County; growth and development; agriculture; proposed industries; education; religious and social activities.

AC805.T3/1942 No. 6. Soc. Mov., Soc. His., Co. His., 20TH C., AGRI., INDUS., ED., REL.



DUNCAN, VIRGINIA — M.A., August, 1942

[163]

The Life of Captain Roy W. Aldrich. vii+93 pp.

Sul Ross State College, Alpine, Texas

*Illustrations:* Captain Roy W. Aldrich; Aldrich after his first trip to Mexico; Aldrich as a young coffee planter; Aldrich as a deputy sheriff; Aldrich on the border in 1915; Ranger Wheatley and Aldrich; Aldrich's home in Austin, Texas; the Captain in his cactus gardens.

*Maps:* none

*Tables:* none

*Contents:* Five chapters discuss Roy W. Aldrich's ancestry and early childhood; his lumberjack days in Idaho; his first trip to Mexico in 1890; the race for the Cherokee Strip; his experience as a coffee planter in Mexico; his experiences as a soldier, stagecoach driver, and miner; his trip to Africa in 1901; his business adventures in Corpus Christi, Texas, and San Antonio, Texas; his enlistment in the Texas Rangers in 1915; border uprisings; the plot of San Diego, Texas; the Las Norias raid; Aldrich and his Ranger activities; cleaning up of Desdemona, Texas; clean-up raids in the oil fields in 1920 and 1921; Ranger J. B. Wheatley; description of Aldrich's home in Austin, Texas. In the appendix an account is given of Aldrich's experiences in Mexico, as well as excerpts from his diary concerning his trip to Africa.

B/Ald24. BIO., TEX. RANG., SOC. HIS., 19TH C., 20TH C.



DUPUY, LOUISA ROMANS — M.A., 1934

[164]

Social Trends in McLennan County, Texas. viii+99 pp.

Baylor University, Waco, Texas

*Illustrations:* none

*Maps:* (1) McLennan County, Texas, in 1934; (2) topography of McLennan County, Texas; (3) distribution of population by nationalities; (4) judiciary map of McLennan County; (5) McLennan County school district map before consolidation of schools; (6) McLennan County school district map after consolidation; (7) churches in McLennan County in 1934.

*Tables:* population growth in McLennan County, Texas; number of whites and Negroes in McLennan County; increase in white and negro population in McLennan County; foreign-born whites in McLennan County; increase in urban and rural population in McLennan County; distribution of population of McLennan County by precincts; town and farm population of McLennan County; size of families and number to a dwelling in county; size of families and number to a dwelling in county without Waco; size of families and number to a dwelling in Waco; changes in the size of farms in McLennan County; percentage of owners and tenants operating farms in McLennan County; amount of oats, wheat, and rye produced in McLennan County.

*Contents:* Chapter I gives the history, topography, and climate of the county. Chapter II gives the growth of population, tells of the Negroes in McLennan County, the foreigners in the county, the rural and urban distribution, the density of population and the families and dwellings in the county. Chapter III deals with agriculture, with discussions concerning the influence of agriculture, the physical aspect, farm changes, owner operated farms and tenancy. Chapter IV tells of educational trends with consideration being given to the importance of education, cost of education, illiteracy, early schools, consolidation and changes. Chapter VI is concerned with religion with discussions being given to the Baptists, Methodists and Presbyterians in the county, also the religion of the Negroes, number and membership of the churches. Chapter VII contains the conclusions of the author.

T 378.764/D945. SOC. MOV., CO. HIS., N., RAC., AGR., ED., 19TH C., 20TH C., GEN. TEX., SOC. HIS., REL.



DU TERROIL, RUBY — M.A., August, 1949 [165]  
 The Role of Women in Nineteenth Century San Antonio. vi+135 pp.  
 St. Mary's University, San Antonio, Texas

*Illustrations:* none

*Maps:* none

*Tables:* none

*Contents:* Discussed in this thesis are the following topics: women enter business and the professions (laundress, governess, seamstress, etc.); teachers in denominational schools; musicians; artists; writers; journalists; advent of clubwomen; charitable and religious organizations in San Antonio; literary clubs; benevolent clubs; social clubs; woman's club. Names of many of the early settlers appear, i. e., Mesdames R. T. Faulconer, C. T. Jones, Guion (teachers), Mrs. Ferdinand Herff (musician), Catharine Louise Jacques (hotel proprietress) Louise Wueste (artist), Nettie Houston Bringham (writer), Laura Bibb Foute (journalist), Mrs. Herman D. Kampmann, Eleanor Brackenridge, Marian B. Fenwich (clubwomen).

976.4/D875. Soc. His., Ed., 19TH C., Soc. Mov.



DYER, JESSE J. — M.A., August, 1941 [166]  
 The Jaybuckle Kingdom. [vi]+90 pp.  
 West Texas State College, Canyon, Texas

*Illustrations:* HAY headquarters, 1883; herd of Spanish steers; two matchless cowboys (Clay McGonigle and Ellison Carroll); round-up in Greer County.

*Maps:* (1) Greer County in 1880; (2) cattle trails in Greer County; (3) Jaybuckle Range; (4) line camps and headquarters of the Hanie-Handy-Powers-Murphrey outfit; (5) Jaybuckle range when it was fenced in 1887.

*Tables:* none

*Contents:* Eight chapters tell the story of the Jaybuckle Kingdom from the time the area was explored to 1894; history of Greer County; Western Texas Trail and the overflow to free grass; Doan's Crossing; geography of the Jaybuckle range; the Hanie-Handy-Powers-Murphrey outfit on the Jaybuckle range; brands used (HAY, flying E, Jaybuckle); round-ups; Spanish cattle on the Jaybuckle range; trail drive to Dodge City; Day Land and Cattle Company, H BAR Y brand; Day Land and Cattle Company v. the State of Texas; invasion by nesters; liquidation of the Jaybuckle.

*Published:* "A Survey of the Jaybuckle Kingdom," *Panhandle-Plains Historical Review*, Vol. XVI (1943), 59-89. (The introductory chapter containing the history of Greer County is omitted.)

9370/W52dy. RANCH., Co. His., GEO., Soc. His., 19TH C., 20TH C.



DYER, LLOYD N. — M.A., August, 1938 [167]  
 History of Brooks County. x+64 pp.  
 Texas College of Arts and Industries, Kingsville, Texas

*Illustrations:* diagram entitled "Evolution of Brooks County."

*Maps:* Brooks County map showing four roads, one railroad, four towns and the location of an old gypsum mine.

*Tables:* none

*Contents:* Five chapters cover the following: geography of Brooks County; territory of Brooks County, 1836-1911; industrial and commercial developments; towns, schools and churches; biographical sketches of Captain J. A. Brook, W. H. Atkins, James T. Maupin, E. R. Rachel, D. C. Rachal, Ed. C. Laster, Richard G. Miller, D. H. Dashill.

Co. His., GEO., INDUS., ED., REL.



DYSART, EDWARD JOHNSON — M.A., 1935 [168]

History of Education in Victoria. 176 pp.

Southern Methodist University, Dallas, Texas

*Illustrations:* rules and regulations of the town council of Victoria for the government of public free schools; check and receipt of teacher's salary.

*Maps:* Victoria area.

*Tables:* private schools under city supervision in November of 1875, together with enrollment, attendance and state funds received; growth and development of the Victoria Independent School District.

*Contents:* Six chapters consist of the following topics: early settlement in Victoria; education prior to 1866; academies and other private schools in Victoria after the Civil War—Nazareth Academy, St. Joseph's Institute, Victoria Female Academy, German Lutheran School, School for Negroes; free public education in Victoria; educational developments from 1898 to the present; Victoria Junior College—establishment, growth, financial support, relationship with the school system.

ED., S. TEX., N., C. W.

★  
EARNEST, EDWARD — M.A., August, 1946 [169]

Title Origins in the Catarina Ranch Area Under Land Policies of

Spain, Mexico, and the Republic. iv+57 pp.

Southwest Texas State Teachers College, San Marcos, Texas

*Illustrations:* none

*Maps:* none

*Tables:* none

*Contents:* The three chapter headings are as follows: accumulation and disposition of Catarina ranch lands; policies and titles under Spanish and Mexican jurisdiction; and titles originating under the laws of the Republic of Texas. An appendix shows the disposition of lands by acres made by Spain, Mexico, and the Republic.

LAND, LOC., REP., MEX., SP., 19TH C.

★  
EDWARDS, HUGH L. — M.A., May, 1945 [170]

An Annotated Bibliography of Southwestern Historical Literature in  
the Library of East Texas State Teachers College. iii+97 pp.

East Texas State Teachers College, Commerce, Texas

*Illustrations:* none

*Maps:* none

*Tables:* none

*Contents:* The bibliography is divided into four divisions: (1) original sources; (2) secondary sources including general works on a long period of history, special works on periods and events, special works on subjects; (3) biography; (4) works in Rare Book Room, thirty-two books and articles listed published before 1850; twenty-seven published between 1850-1875; twenty-nine published between 1876-1900; ninety published between 1901-1925; 243 published between 1926-1945. From the standpoint of number of books and articles listed Herbert Eugene Bolton, Eugene C. Barker, and Carlos E. Castañeda are pre-eminent authors in this field.

T378.764/Ea7. No. 257. BBL.

★  
EDWARDS, MARGARET ROYALTY — M.A., 1920 [171]

A Sketch of Baylor University. v+292 pp.

Baylor University, Waco, Texas

*Illustrations:* Baylor from air; President S. P. Brooks; the Rev. William C. Crane, President of Baylor at Independence, 1862-1885; the Rev. Rufus C. Burleson, President of Baylor at Independence, 1851-1861.

Maps: none

Tables: none

*Contents:* Part one deals with Baylor University at Independence, Texas, from 1845-1886 and includes the following chapters: Chapter I deals with the founding of Baylor University at Independence; Chapter II covers the period from 1845-1851 with Dr. Graves as president; Chapter III discusses the period from 1851-1861 with Dr. Burleson as president; Chapter IV is devoted to the period from 1861-1862 with Dr. Baines as president; Chapter V covers the period from 1862-1885 with Dr. Crane as president; Chapter VI is devoted to the period from 1885-1886 with Dr. Andrews as president. Part two deals with Waco University at Waco, Texas, and covers the period from 1861-1886 during which time the acting president was Dr. Burleson. Part three describes Baylor University at Waco, and covers the period from 1886-1919 and includes the presidencies of Dr. Burleson, Dr. Cooper, and Dr. Brooks; discussions are also found on the subjects of Baylor's part in the Civil War, military training at Baylor, Spanish-American War, World War I, publications, Hall of Fame. In this chapter also will be found the conclusion.  
T 378.764/E26. ED., REL., CO. HIS., 19TH C., 20TH C., BIO., C. W., W. W. I.

☆

EDWARDS, MARY JO — M.A., May, 1948

[172]

Texas Agriculture as Reflected in Letters to the *Southern Cultivator*  
Prior to 1861. ii+202 pp.

East Texas State Teachers College, Commerce, Texas

*Illustrations:* none

*Maps:* location by county of the correspondents who wrote letters to the *Southern Cultivator*.

*Tables:* a tabulated list of the letters from Texas to the *Southern Cultivator* (Augusta, Ga.) from 1843 through 1860 giving the chronology of their appearance.

*Contents:* Contains letters from Texas farmers numbered and arranged chronologically which appeared in the *Southern Cultivator*. The leading farm paper of the lower South from 1843-1861; also included are clippings from Texas newspapers which had been printed in the *Southern Cultivator*. The letters and clippings give firsthand accounts of agricultural conditions in Texas during this period. Some matters on which the Texans wrote were: Texas mesquite grass, cotton and corn culture, stock raising, wool production, post oak glade land, bananas, sweet potatoes, gophers, sugar cane, cotton thresher, basket willow, agricultural clubs, camels, corn stalk cutter, Rio Grande Valley, grapes, the Jerusalem artichoke, and climate. Information included on George Wilkins Kendall, founder of the New Orleans *Picayune*, who moved to Texas in 1851 to experiment with sheep. He settled in the county now bearing his name.

T 378.764/Ea7. No. 285. AGRI., F. & F., RANCH., 19TH C.

☆

EILERS, WILLIAM AUGUST — M.A., June, 1938

[173]

Negro Education in Lavaca County, Texas. v+89 pp.

Southwest Texas State Teachers College, San Marcos, Texas

*Illustrations:* three pictures of schools for Negroes in Lavaca County, Texas.

*Maps:* one map showing all of the schools for Negroes of Lavaca County, Texas—same map shows schools of proposed reorganization.

*Tables:* comparison of costs in negro and white schools; comparison of attendance; comparison of enrollment; proportion of male and female teachers in negro schools; experience of teachers; tenure; teacher preparation; number in grades; grade distribution; pupil distribution by grades.

*Contents:* Five chapters, including introduction, give information on the following phases of negro schools: growth of negro population in Lavaca County; advantages of consolidation; history of consolidation; rural aid law, 1937; history of negro independent schools—Hallettsville, Ward School, Moulton School, Shiner School; rural schools—new negro school, Breslau School, Hickory Grove School, Industrial

Training School. Philosophy of negro education: negro educators—Samuel C. Armstrong, Booker T. Washington, W. E. B. Dubois, George Washington Carver, Louise Gertrude Taylor, Charlotte Ruth Wright, Robert C. Weaver, Alphonse Herringburg, J. H. M. Butler. Present status of negro education in Lavaca county: financial; attendance; teachers; equipment; course of study; administration. Proposed reorganization: principles to guide reorganization; course of study; primary; grammar; high school; buildings; transportation; attendance areas; financing reorganization; proposed centers—Shiner, Hallettsville, Ezzell.  
Tx1938/Ei55n. N., Ed., Co. His., Bio., Soc. His., G. C.



ELLIOTT, MARGARET A. — M.A., August, 1945 [174]

Mr. D. B. Gardner's Pitchfork Ranch. [ii] + 122 pp.

West Texas State College, Canyon, Texas

*Illustrations:* D. B. Gardner; Eugene F. Williams; W. C. (Billy) Pressley; Hillery Bedford, D. B. Gardner, J. H. Graham, 1926; O. A. Lambert, 1935; V. V. Parr.

*Maps:* (1) the Pitchfork Ranch in Texas; (2) Dickens County, King County.

*Tables:* Appendix I, tables 1-4, men on Pitchfork payroll, 1885, 1910, 1928, 1885-1928; Appendix II, (1) Pitchfork Land and Cattle Company stockholders at the time of organization, 1883; (2) Pitchfork Land and Cattle Company stockholders, January 1, 1915; (3) stockholders of Pitchfork Ranch, December, 1938.

*Contents:* Life of D. B. Gardner; location of Pitchfork Ranch; organization of Dickens County; organization of King County; Guthrie; establishment of the Pitchfork Ranch; variations in Pitchfork brands; earmarks; organization of Pitchfork Land and Cattle Company; hazards of ranching (drought, prairie fire, disease, pests); early days on the ranch; W. C. (Billy) Pressley; Dugout Flat; barbed wire; improvements on the Pitchfork Ranch after 1900; water and windmills; O. A. Lambert; the ranch under Virgil V. Parr.

*Published:* "History of D. B. Gardner's Pitchfork Ranch of Texas," *Panhandle-Plains Historical Review*, Vol. XVIII, 12-78. Five illustrations added.

r370/W52e. RANCH., BIO., Co. His., PION., 19TH C., 20TH C.



ELLIOTT, RUPERT AYRES — M.A., 1938 [175]

A History of Palacios College. vii + 118 pp.

Baylor University, Waco, Texas

*Illustrations:* Palacios Baptist Academy; location map of Palacios, Texas; William Henry Travis; Texas Rice Development Company plat; college addition plat; the Reverend M. S. Kerby; administration building; the Reverend M. M. Wolf; cornerstone laying ceremonies; Elder Hall; college transfer.

*Maps:* none

*Tables:* last financial statement to State Convention in fall of 1915; last financial statement from July 1, 1913, to August 31, 1914.

*Contents:* Chapter I is an introductory statement while Chapter II gives the geographical and historical background (early historical events, economic background, interest in education, and settlement of Palacios). Chapter III describes the founding of Palacios College in 1905 largely through the efforts of the Reverend W. H. Travis. Chapter IV entitled "The Administration of W. H. Travis: 1905-1907" includes the opening of the school, reorganization under the Colorado Baptist Association, the summer normal, physical improvements, the "self-help" plan, and the resignation of Travis. Chapter V deals with the early years of the Wolf administration from 1907-1912. Chapter VI tells of the Palacios Baptist Academy, 1912-1917, and includes changes in organization, burden of debt, improvements, beginning of the decline, financial campaigns, discontinuance of the education board, and student organizations. Chapter VII describes the Baptist Home for Aged Preachers, its establishment, operation, and disposal of property. Chapter VIII is devoted to the summary and conclusion.

T 378.764/E46h. Ed., Co. His., Soc. His., 20TH C., S. TEX., BIO.

ELZNER, JONNIE ROSS — M.A., August, 1950 [176]

The History of Lampasas County. iv+304 pp.  
Southwestern University, Georgetown, Texas

*Illustrations:* geographical evolution of Lampasas County; from the square looking west on Third Street, 1882; Third Street, 1884; the Park Hotel, 1883; Hannah Springs Pavilion, 1889; Boys' Dormitory, Centenary College, 1889; street scene, 1912; citizens' photograph, 1900; train wreck west of Lometa, 1912; first passenger train to San Saba; street scene, Lometa, 1915; elementary school.

*Maps:* Topography of Lampasas County; Robertson's Colony; highways and railroads.

*Tables:* none

*Contents:* In six chapters the following main topics are discussed: physiography; evolution of the county; farming; ranching; commercial enterprises; transportation; early settlers; the town of Lampasas (117-178) together with short treatises of other towns; education; religion.

E199h/53706. Co. His., Loc., Soc. His., Ed., Rel., Trans.

ENGELKING, JOHANNA ROSA — M.A., 1933 [177]

Slavery in Texas. vi+184 pp.  
Baylor University, Waco, Texas

*Illustrations:* none

*Maps:* none

*Tables:* growth of slave population; delinquencies during the months from January 17 to April 1; cotton picking record of Peach Point Plantation; Texas slave population, 1847-1861; slaveholders in Texas; assessment rolls for 1862; free colored persons in Texas, 1858; cotton counties in 1858; sugar counties in 1858; assessments in Austin County for 1859.

*Contents:* Chapter I discusses slavery in Texas under Spain and includes discussions on the extent of slavery, the slave trade, the Royal Order of 1816, and the number of slaves in Texas. Chapter II contains the history of slavery in Texas from 1821-1836. Chapter III deals with slavery as found in the Republic. Chapter IV is devoted to annexation and the slavery question, attempts by the United States to acquire Texas, Texas' rejection of annexation, and President Jones' valedictory address. Chapter V gives the location, development, life, occupations, and history of the different Texas plantations. Chapter VI discusses slavery during Texas statehood. Chapter VII deals entirely with the emancipation of slaves in Texas.

T378.764/E57. N., Rep., Annex., St., 19th C., 20th C.

EVANS, CLEO F. — M.A., 1940 [178]

Transportation in Early Texas. iii+101 pp.  
St. Mary's University, San Antonio, Texas

*Illustrations:* none

*Maps:* none

*Tables:* none

*Contents:* Natural advantages to easy transportation: level ground; trails; roads; streams; provisions for development; horses, oxen, mules, wagons; hospitality. Natural hindrances to transportation in Texas: long distances; cost of travel; Henry Castro; slow repair; few bridges and ferries; Indian raids; bandits; tariffs. Travel by land: Preston Road; Harrisburg Road; Matthew Hopkins; Walther Strother; foot travel; horse; carriage; buggies; stagecoach; Butterfield Trail. Transportation by land: mule caravans; oxen; John Russell Bartlett; Conestoga wagon; food, wagons; camels; cattle. Water travel and transportation: natural hindrances to water travel in Texas; Red River, Sabine River; *Big Ben*; *Sabine*; *John H. Bills*; *Colonel Woods*; *Pearl Plant*; Trinity River; Brazos River; *Wildcat*; Colorado River; Guadalupe; seaports; development; railroads.

976.4/E92. Trans., R. R., Soc. His., 19th C.

FAGG, MAX W. — M.A., June, 1952

[179]

A Literary History of Collin County. v+106 pp.

East Texas State Teachers College, Commerce, Texas

*Illustrations:* none*Maps:* none*Tables:* none

*Contents:* A literary history of Collin County along with a short political history of the county. Points out what the people of Collin County have contributed to the writings of the state and nation. Chapter I lists the names of cities and towns of the county with a brief sketch about each. Chapter II deals with early political history of Collin County—named for Collin McKinney, one of the signers of the Texas Declaration of Independence; coming of the railroad; old Preston Trail. Chapter III describes early pioneer life in Collin County—farm life, early pioneers, Collin McKinney, Joe Snodgrass. Chapter IV gives a history of Collin County newspapers—the McKinney Messenger, Black Waxey, the McKinney Enquirer, the Advocate, the Daily Courier-Gazette, the Weekly Democrat-Gazette, the Celina Record, the Frisco Journal, the Farmersville Times, the Wylie News, the Plano Star-Courier. Chapter V deals with writers of Collin County—Esther Brown, text books; Carrie J. Crouch, historical sketches; Gayl Hall, poet; Roy F. Hall, fiction and adventure stories; Floyd Harry, poet; Ima Honaker Herron, essayist; Christine Hutcheson, poet; Will P. Lockhart, poet; Willie Williamson Rogers, articles on Texas history; Alla Hubbard Spencer, poet; Eugene F. Stout, drama and short stories; Claude Harrison Thurman, poet and writer on pioneer life; Mrs. G. C. Weaver, essayist and poet. Appendix includes information on the origins and names of Collin County towns. Included also is information on James Helm, first white child born in Collin County; Joseph Baines, publisher of the *Advocate*, early newspaper of Collin County; Walter B. Wilson, McKinney editor and publisher; Tom Perkins, newspaperman of McKinney.

T378.764/Ea7. No. 511. Co. His., Soc. His., N. Tex., Bio., News., 19TH C.



FEESER, KATIE — M.A., August, 1938

[180]

Judge G. Wooten, the Father of Paris Public Schools. viii+124 pp.

East Texas State Teachers College, Commerce, Texas

*Illustrations:* Professor J. G. Wooten; Aunt Louisa's home; first Paris high school; old Graham Building; first ward building; fourth ward building; Aiken High School; Paris High School of today; Paris Junior College; second ward building.

*Maps:* none

*Tables:* general statistics; pupils registered in schools by grades; enrollment of different ages; character of attendance.

*Contents:* The history of the public schools in Paris, Texas, and the role played by J. G. Wooten in this history. Chapter I deals with the life of Wooten before he came to Paris. Chapter II traces the beginning of public schools in Paris. Chapter III relates the history of Wooten's first ten years of work in the public schools of Paris. Chapter IV covers the next twenty-seven years of the educator's life. Chapter V presents Wooten as a man of many interests. Appendix includes course of study, report of committees, characteristics of a good teacher, conduct of pupils, reports, examinations, the high school, the elementary school, message to the parents, rules and regulations.

T378.764/Ea7. No. 25. Bio., Ed., Loc.



FLANAGIN, CHARLES P. — M.A., August, 1948

[181]

The Origins of Nazareth, Texas. iii+59 pp.

West Texas State College, Canyon, Texas

*Illustrations:* none*Maps:* none*Tables:* none

*Contents:* Location of Nazareth; organization of Castro County; founding of Dimmitt; elevation, vegetation, rainfall, droughts, winds, northers, blizzards; Irish heritage; A. V. McCormick and T. P. McCormick; settlement called Wind; the Reverend Joseph Reisdorff; German settlers; agricultural efforts; church in Nazareth; schools.

1370/W52fla. Co. His., GEO., REL., ED., 20TH C.

☆

FLOYD, JENNIE W. — M.A., 1933

[182]

Annotated Bibliography on Texas Found in American Periodicals  
Before 1900. lxx+361 pp.  
Southern Methodist University, Dallas, Texas

*Illustrations:* none

*Maps:* none

*Tables:* none

*Contents:* This thesis lists articles in thirty-two national periodicals. Index given under such subjects as agriculture, annexation, city of Austin, Stephen F. Austin, Sam Bass, England, finances, Sam Houston, navy, San Antonio, slavery, Texas Revolution.

BBL., ANNEX., BIO.

☆

FLOYD, WILLIE M. — M.A., 1939

[183]

Thurber, Texas, an Abandoned Coal Field Town. 128 pp.  
Southern Methodist University, Dallas, Texas

*Illustrations:* Thurber from the hill; brick business house; broken brick curb; broken stile in the school grounds; brick ovens; east side of Marston Street; house on Marston Street; foundation of a home; part of the square; Strawn coal field; vicinity of Crystal Falls; vicinity of Cisco; face of long-wall working; Johnson's first mine; commissary; Thurber mine; Little Lake; guest house; Big Lake, 1896; Big Lake, 1936; Italian homes on Italian Hill; Mexican homes on Stump Hill; square, 1903; Redmen's Lodge; clubhouse on Ladies' Day; public schoolhouse and children; cold storage vault; market; exterior of market and vault building; section across the face of long-wall working; plan of long-wall working; miners' train; brick plant; rock quarry; coke oven foundry; Warfield home at the dairy; dairy; silos; drug store; interior of drug store; Concord coach and four; Knox Hotel; saloon, 1893; saloon, 1908; Labor Day parade; coal train, 1904; Mine Number 10, 1901; Flag Day, west side of square, 1917; Flag Day, east side of square, 1917; home of Mrs. Britton; home of Miss Miller; home of Mrs. S. J. Nichols; home of Mrs. Ochiltree, 1920; excavated pipes; dynamiting smokestack; taking up water pipes; foundations of homes on New York Hill; another view of New York Hill foundations; bed of track of electric train; shop equipment; site of Catholic church; Catholic church in Mingus; coal cars from Mine Number 3; car track and wiring from Mine Number 3; reunion scene, 1937; gasoline station; Texas Pacific Coal and Oil Company sign for gasoline on Highway 80.

*Maps:* (1) sketch map of Thurber, section of Texas highway map showing location of Thurber, topographical map of section of Palo Pinto and Erath counties; (2) map of mines, detail of town map.

*Tables:* chart of expenditures, 1914; chart of beer purchases, 1911-1914; chart of profits of Mercantile and Manufacturing Company, 1900-1923; graph of coal shipped, 1890-1897 and 1911-1927.

*Contents:* Such topics as the following are covered: history of early coal mines in Texas, 1856-1888; history of the Texas and Pacific Coal Company in Thurber, 1888-1917—organization, difficulties of re-opening mine, conditions in other mining camps, conditions in Thurber, comparison of Thurber camp with conditions at copper mines in Chuquicamata, Chile; history of Texas Pacific Coal and Oil Company, 1917-1934—influence of the oil industry on coal mining, discovery of oil on company lands, Ranger, company name changed to Texas Pacific Coal and Oil Company, influence of Ranger oil on Thurber, influence of World War I and of



competition on Texas coal industry, suspension of mining, change in Thurber, 1921-1934; dismantling of Thurber.

Soc. His., C. TEX., OIL, 19TH C., 20TH C., COM.

☆

FLUSCHE, RAYMOND PAUL — M.A., May, 1947

[184]

Francis Richard Lubbock. iv+92 pp.

Texas Technological College, Lubbock, Texas

*Illustrations:* none

*Maps:* none

*Tables:* none

*Contents:* The chapter headings are as follows: early life; local politics; state politics; war governor; Confederate soldier; later life; retrospect.

AC805.T3/1947 No. 7. Bio., Loc., C. W., ML., 19TH C., St.

☆

FLUTH, ALICE FREEMAN — M.A., 1939

[185]

Indianola, Early Gateway to Texas. vi+121 pp.

St. Mary's University, San Antonio, Texas

*Illustrations:* Indianola in 1860 with Powderhorn Lake in the background; old cistern; historical marker; foundation of courthouse; tombstones in the Indianola cemetery; Protestant church bell; Catholic church bell; Indianola after the storm of August 20, 1886 (Morgan Line wharf); Indianola after the storm of August 20, 1886 (East Main Street); Main Street looking east before the storm of 1875; Indianola, Main Street looking west before the storm of 1875; the hero of the storm of 1875; page of the *Victoria Advocate*; Indianola after the storm of August 20, 1886; Indianola after the storm of August 20, 1886 (burnt district, West Main Street looking toward bridge).

*Maps:* none

*Tables:* none

*Contents:* Early history; location; slight elevation; climate; Karankawa Indians; Powderhorn; La Salle at Matagorda Bay; exploration of bay, 1865; "Grand Camp"; Fort Louis; Garcitas River; death of La Salle; colony breaks up; German migration to Texas; Carlshafen; hardships; German contribution; description of Carlshafen; Indian Point; Old Town; Mexican cart trail; route from Indianola to San Antonio; rivalry from Mexican and American teamsters; slave plot; cart war; Uncle Sam's camels; Jefferson Davis; Camp Verde; "Widow's Camels"; failure of experiment; important commercial port; Morgan Lines; imports; exports; bullion from Mexico; passenger service; railroad; Civil War; Sam Houston; Major Shea; Fort Esperanza; reconnaissance; evacuation; Taylor-Sutton Feud; Taylor's death; Sutton killed; storm of 1875; destruction of Indianola; business directory of 1878; storm of 1886; fire; abandonment; Port Lavaca; Indianola.

976.4/F646. Co. His., Soc. His., 19TH C., 20TH C., Loc.

☆

FORBES, MURIEL VANCE — M.A., May, 1945

[186]

A History of the First Presbyterian Church of San Antonio, Texas.

iv+78 pp.

Southwest Texas State Teachers College, San Marcos, Texas

*Illustrations:* none

*Maps:* none

*Tables:* none

*Contents:* Four chapters give information on various phases of the topic: historical background of Presbyterianism in Texas—under Mexico and the Republic of Texas; founding and early history of the First Presbyterian Church in San Antonio—factors contributing to the need for a church, removal of the church from Columbia

on the Brazos to San Antonio, the "Old Adobe" Church (1847 to 1849); later growth and development—period of reorganization (1851-1860); the church on Houston Street (1860-1910); the present church (1910-1945).

Tx1945/F745h. REL., SOC. HIS., BIO., 19TH C., 20TH C., LOC., INST.



FORD, DALTON — M.A., August, 1932

[187]

History of Donley County, Texas. v+122 pp.

University of Colorado, Boulder, Colorado

*Illustrations:* none

*Maps:* none

*Tables:* none

*Contents:* Eight chapters are devoted to location and physical features of Donley County; Donley County before county organization; county organization and development of county operation; settlement after county organization; ranching a permanent industry for Donley County; agriculture and other industries; Clarendon and other towns of the county (New Clarendon, Hedley, Giles, Lelia Lake, Jericho, and rural communities); Donley County in 1932, farming, ranching, transportation, and social features of the population.

378.788B/F7511. CO. HIS., RANCH., AGR., INDUS., TRANS., SOC. HIS.



FORD, HERMAN — M.A., August, 1932

[188]

The History and Economic Development of Hale County, Texas.  
v+108 pp.

University of Colorado, Boulder, Colorado

*Illustrations:* none

*Maps:* none

*Tables:* none

*Contents:* Nine chapters deal with the topography of Hale County; Indians, buffalo, early ranching; the coming of the settlers; organization of the county; transportation in Hale County; the development of industry—ranching, agriculture, manufacturing, newspapers; education in Hale County; towns and communities—running water, Petersburg, Abernathy, Hale Center, Plainview; Hale County in 1932.

378.788B/F7512. CO. HIS., IND., COL., TRANS., RANCH., AGR., N. TEX.



FORD, RUAL DEWEY — M.A., July, 1933

[189]

A Survey History of Carson County, Texas. iv+95 pp.

University of Colorado, Boulder, Colorado

*Illustrations:* none

*Maps:* none

*Tables:* none

*Contents:* Eight chapters discuss the topography of Carson County; removal of Indians and buffaloes; settlement; organization of the county; social development; development of transportation; economic development; Carson County, 1933.

378.788B/F755. CO. HIS., IND., SOC. HIS., TRANS., COL.



FOX, MARY ELIZABETH — M.A., August, 1931

[190]

The Road System in Texas. iv+139+83 pp.

Southwestern University, Georgetown, Texas

*Illustrations:* none

*Maps:* none

*Tables:* none

*Contents:* The five chapters are devoted to a discussion of the history of the road system in Texas, the county roads, administration of the State Highway Department, maintenance problems, conclusion. Three appendices are included in eighty-three separately numbered pages.

F83/26140. LOC., SOC. HIS., TRANS., 20TH C.

☆

FOX, NEAL B. — M.A., August, 1947 [191]

A Correlated Study-Unit of a Diary of the Expedition Against the Southwest, 1842-1843. ix+117 pp.  
Southwest Texas State Teachers College, San Marcos, Texas

*Illustrations:* none

*Maps:* none

*Tables:* none

*Contents:* The main portion of the thesis is a copy of the diary of Harvey A. Adams, which covers the period from September 28, 1842, to January 13, 1843. This diary of the Somervell Expedition details information as follows: concentration of troops at San Antonio; Somervell command; taking and pillaging of Laredo; capture of the town of Guerrero; requisition of the town; discontent in camp; return to San Antonio; the break-up.

Tx1947s/F832c. MIL., EXPED., S. TEX., 19TH C., MEX., REP., LOC.

☆

FRALEY, ELIZABETH — M.A., June, 1943 [192]

A Chronological History of the San Antonio Fiesta de San Jacinto and the Battle of Flowers. v+240 pp.  
Southwest Texas State Teachers College, San Marcos, Texas

*Illustrations:* none

*Maps:* none

*Tables:* none

*Contents:* Eight chapters give details of the celebrations from 1891 to 1942. The chapter headings are as follows: "The Early Years of the Fiesta, 1891-1899"; "The Fiesta in the First Decade of the Twentieth Century, 1900-1910"; "The Fiesta Celebrations from 1911 to 1919"; "Development in Fiesta Observances from 1920 to 1930"; "The Fifth Decade of the Fiesta, 1931-1942"; "Organizations and Associations Which Sponsor the Fiesta" (Battle of Flowers Association, Fiesta de San Jacinto Association, The Order of the Alamo, The Texas Cavaliers, Texas Pioneer Association); "Special Features of the Fiesta" (The Coronation, Coronation Personnel, Battle of Flowers Parade, Fiesta Fete); "Incidents, Amusing and Otherwise." The eight chapters have biographical notices concerning more than three hundred Fiesta personalities from 1891 to 1942.

Tx1943/F843c. SOC. HIS., BIO., FKLRE., AMUS., S. TEX.

☆

FRAZIER, MYRTLE OWEN — M.A., August, 1949 [193]

The Ownership of Texas Tidelands. v+105 pp.  
East Texas State Teachers College, Commerce, Texas

*Illustrations:* who owns what? (cartoon), from *What the Tidelands Issue Is All About*; 170 years of history backs states' claims, (cartoon).

*Maps:* submerged lands under territorial waters of the United States.

*Tables:* none

*Contents:* Six chapters present an account of state and federal claims to the Tidelands. Chapter I discusses the history of the controversy—definitions, discovery of oil in the submerged lands. Chapter II tells of the United States' questioning states' rights—naval oil reserve, application for federal leases, President Roosevelt asked for information, President Truman's proclamation, September, 1945. Chapter III discusses the action that hinged on the court case—prior to Supreme Court

decision on California's case, United States versus California, recent legislation. Chapter IV gives bases for states' claims to tidelands—three mile belt, charters of American colonies, original thirteen states claimed state sovereignty, how the constitution applied, all states on "equal footing." Chapter V gives special title which Texas has to the tidelands. Chapter VI presents the tideland situation in 1949—congressional action, suit against state of Texas, Texas puts up a fight, Sam Rayburn's compromise.

T378.764/Eau. No. 329. LEG., 20TH C., OIL.

☆

FRENCH, ROGER FRANKLIN — M.A., August, 1939 [194]

A History of the Southwest Texas State Teachers College. viii+106 pp.  
Southwest Texas State Teachers College, San Marcos, Texas

*Illustrations:* view of Southwest Texas State Teachers College.

*Maps:* none

*Tables:* the thesis contains twenty-three tables which treat of the following topics: reports of Board of Regents; inventory, 1918; inventory, 1926; financial statement, 1934; disbursements; various data, 1932 to 1939; income; bonds; appropriations by years; faculty training; degrees conferred; courses offered; courses by departments; enrollment; enrollment by counties; investments.

*Contents:* In seven chapters inclusive of the introduction the thesis deals with such topics as the following: establishment; personnel of first faculty; local board; state board; the plant; internal development of the college; objectives; courses of study; graduate school; student activities; honor societies; college publications—*The Pedagog*, the *College Star*, *The Sheaf*. Chapter six gives details of the educational careers of the two presidents, T. G. Harris and C. E. Evans. Concluding chapter is a general survey of the college.

Tx1939s/F88gh. Ed., Bio., S. TEX., SOC. HIS., INST., LOC., 20TH C.

☆

FRITZ, NAOMI — M.A., 1941

[195]

José Antonio Navarro. 85 pp.

St. Mary's University, San Antonio, Texas

*Illustrations:* photograph of an oil painting, the work of Louis Rodríguez, which hangs in the auditorium of Navarro school.

*Maps:* none

*Tables:* none

*Contents:* Youth of José Antonio Navarro; early political life; 1828 legislature of Coahuila and Texas; champion of Anglo-American landowners; slave question; Miguel Arciniega; introduction of slave bill; representative, Junta Electoral of Coahuila and Texas; General Congress of Mexico; senator to Federal Congress of Mexico; Jessie B. Badgett; Samuel A. Maverick; Francisco Ruiz. Santa Fe Expedition; Washington-on-the-Brazos; prisoner; Colonel Archuleta; Manuel Armijo; Padre José Francisco Leyva; Mexico City; Sam Houston; Margarite de la Garza; Santa Anna; annexation resolution; state senate; Navarro County; Atascosa County. 976.4/F917. BIO., POL., ANGLO-AMER., EXPED., LOC., REG. HIS.

☆

FUCHS, ROBERT G. — M.A., April, 1951

[196]

The Texas Homestead Law. 47 pp.

Sam Houston State Teachers College, Huntsville, Texas

*Illustrations:* none

*Maps:* none

*Tables:* none

*Contents:* Three chapters discuss the following: the historical background; the first Texas law; the present law.

LEG., LAND, SOC. HIS.

GAMBRELL, HERBERT PICKENS — M.A., 1924 [197]

The Early Baylor University (1841-1861). 141+xxxvi pp.

Southern Methodist University, Dallas, Texas

*Illustrations:* Old Independence Baptist Church; ruins of old Baylor Female College; old home of Nancy Lea; interior of Old Independence Baptist Church; ruins of mother institution of Baylor; grave of Houston's wife and her mother.

*Maps:* none

*Tables:* none

*Contents:* Such topics as the following are covered in this thesis: the founding—Union Association, Education Society, R. E. B. Baylor, William M. Tryon, charter, James Huckins; President Graves' administration—location at Independence, faculty; President Burleson's administration—curriculum, rules, early graduates, impact of Civil War; Burleson-Clark controversy—Horace Clark, principal of the female departments, Burleson's resignation. Appendices include charter of Baylor University, special laws, rules, and correspondence.

Ed., Bio., 19TH C.

GANT, N. A. — M.A., August, 1930 [198]

A History of the Texas Boundary Disputes. xvii+218 pp.

Colorado State College of Education, Greeley, Colorado

*Illustrations:* none

*Maps:* (1) original boundary claim, 1836-1850; (2) boundary proposed by Senator Benton of Missouri; (3) boundary proposed by Senator Bell of Tennessee; (4) boundary proposed in the Pearce Bill and accepted by Texas in 1850.

*Tables:* none

*Contents:* Background is given of the Texas boundary dispute including the Texas-Louisiana boundary, the Rio Grande boundary, and the Santa Fe question; general conditions such as Texas public debt, fraudulent land claims, public sentiment and local politics, slavery, and the gubernatorial election of 1847; successive chapters on the shaping of the issues, the Southern movement, the rise of hostile feelings in Texas, and efforts to settle the issue; the passing of the crisis, the Pearce Bill and aftereffects; final section on litigation in the Supreme Court discusses the Greer County dispute and the Red River boundary at Burkburnett; the 100th meridian controversy, Oklahoma vs. Texas in equity.

976.4/G158. BND., LOC., LAND, GUB., SOC. MOV., LEG.

GARCIA, EMEDE S. — M.A., August, 1949 [199]

Some Phases of the Development of the Texas Transportation System.

84+2 pp.

Texas College of Arts and Industries, Kingsville, Texas

*Illustrations:* none

*Maps:* none

*Tables:* none

*Contents:* Five chapters deal with the following topics: the geography of Texas—natural regions of Texas, surface and underground water, climate of Texas; transportation under Spain and Mexico—José de Escandón; transportation in the Republic and efforts to improve it—mail transportation in Texas; Texas transportation from 1846-1861—the seaport of Brownsville, Texas, ferries operated on the Rio Grande, Laredo as a port after the Mexican War, commercial navigation on other rivers, the improvement of land transportation, camel transportation in Texas; the coming of the Texas railroads—the Corpus Christi and Rio Grande Railroad Company, the Corpus Christi, San Diego, and Rio Grande Narrow Gauge Railroad Company, other major railroads.

TRANS., REP., REG. HIS., R. R., 19TH C., 20TH C.

GARZA, EDWARD D. — M.A., August, 1951 [200]

Lulac (League of United Latin American Citizens). vi+64 pp.  
Southwest Texas State Teachers College, San Marcos, Texas

*Illustrations:* none

*Maps:* none

*Tables:* none

*Contents:* Five chapters develop the following topics: founding and history of Lulac; structure of Lulac—prayer, code, aims, and purposes; scope, activities, and accomplishments—size, growth, education and Lulac, Boy Scout and Girl Scout work, work in behalf of migrant workers.

Tx1951S/G199L. Soc. Mov., Soc. His., 20TH C., MEX.

GARZA, REFUGIO S. — M.A., August, 1952 [201]

En el Nombre de Dios y Don Pedrito Jaramillo (In the Name of God and Don Pedrito Jaramillo). vii+40 pp.

Texas College of Arts and Industries, Kingsville, Texas

*Illustrations:* pencil drawing of Don Pedrito Jaramillo; photograph of portrait of Don Pedrito Jaramillo; three views of Jaramillo's grave.

*Maps:* none

*Tables:* none

*Contents:* Five chapters discuss the following topics: folklore of the Mexican people in the Southwest; life of Don Pedrito Jaramillo—birth and early life in Mexico, immigration to Texas, early life in Los Olmos, Don Pedrito becomes famous, Don Pedrito adopts a son, his death; Don Pedrito's "recetas" (prescriptions); Don Pedrito today: saint or wizard? Most of this material was taken from personal interviews.

FKLRE., MEX., BIO., 19TH C.

GAY, GRADY HENRY — M.S., June, 1950 [202]

The Early Development of Cleburne. iii+104 pp.

North Texas State College, Denton, Texas

*Illustrations:* none

*Maps:* none

*Tables:* none

*Contents:* The study divides the story of Cleburne into six parts: the beginnings of Cleburne; social life; city government; early schools; industrial development; early mails and newspapers. The first part establishes the background for the story, emphasizing natural advantages and the character of early settlers and leaders. The stories of the remaining parts are told in chronological order, with significant dates from 1868 to 1900, inclusive, as the basis for the arrangement of materials. The data for this study were obtained from the following sources: textbooks; newspapers; interviews with elderly people; other materials such as city charters, civil and criminal ordinances, and an old *Texas Almanac*.

379N81/No. 1721. Loc., Soc. His., INDUS., 19TH C.

GELIN, LEONA MARGUERITE — M.A., August, 1937 [203]

Organization and Development of Dawson County to 1917. vi+168 pp.

Texas Technological College, Lubbock, Texas

*Illustrations:* chuck wagon; cowboys and visitors; branding in the corral; buffalo ranch house for the Slaughter Ranch; round-up on the prairies; cowboys around a small branding fire; Slaughter's ox-team; W. E. McWhorter and Slaughter's ox-team; F. M. Weaver; Lamesa in 1909; Dawson County Courthouse.

*Maps:* (1) Shafter's explorations in Western Texas, 1875; (2) Cameron's grants

in Texas; (3) Indian trails on the South Plains; (4) approximate extent of the four original ranches in 1903.

*Tables:* none

*Contents:* Six chapters trace various phases of Dawson County's history to 1917; earliest records of the county—Dawson Massacre, soil, rainfall, Indians, defense, buffalo hunters, Cameron grants; the ranching era—disappearance of the buffalo, coming of the windmill, Slaughter Ranch, Barto Ranch, T.J. F. Ranch, and Fish Ranch, droughts, blizzards, cattle drives; organization of Dawson County; coming of the railroad (Atchison, Topeka, and Santa Fe); schools; churches; newspapers; clubs.

AC805.T3/1937 No. 17. Co. His., W. Tex., Indus., Ed., Rel., Ranch., Col., R. R., Fron., Soc. His.

☆

GIBBS, CLIFFORD L. — M.A., May, 1939 [204]

The Establishment of Texas Technological College. 59 pp.  
Texas Technological College, Lubbock, Texas

*Illustrations:* none

*Maps:* none

*Tables:* none

*Contents:* Five chapters trace the development of the movement to establish a college in West Texas together with considerable information about personalities who were prominent in the contest. Early inception: Gage Bill, 1896; Baker and Dillard Bills; economic factors; Democratic platform, 1916; various meetings in Sweetwater, Lubbock, Wichita Falls; passage of law and its veto. The second demand: Eastland, Fort Worth, Stamford meetings; secession movement; campaigns of 1921, 1922, 1923; campaign in 38th Legislature; compromise; passage; location.

AC 805.T3/1939 No. 18. Ed., Soc. His., W. Tex., Pol.

☆

GILBREATH, ESSIE MAUDE — M. A., May, 1938 [205]

Some Superstitions and Folk Tales of the Kingsville Mexicans. vi+107 pp.

Texas College of Arts and Industries, Kingsville, Texas

*Illustrations:* none

*Maps:* none

*Tables:* none

*Contents:* Chapter I discusses the Mexican heritage; Chapter II the evil eye; Chapter III witchcraft and curses; Chapter IV faith healing; Chapter V contains stories on the subject.

FKLRE., MEX.

☆

GILL, NINA SUE — M.A., June, 1923 [206]

History of Education in Texas from Its Beginning to the Year 1850.  
iv+58 pp.

Southwestern University, Georgetown, Texas

*Illustrations:* none

*Maps:* none

*Tables:* list of higher educational institutions granted charters by Texas Legislature, 1846-1860.

*Contents:* Four chapters deal with four periods of educational development: period of Spanish education; the Mexican period; education during the Republic; education from annexation to 1850. Contains list of higher educational institutions receiving charters from 1846 to 1860.

G41/19568. Ed., Loc.

GILLILAND, FRANK R. — M.A., June 15, 1951 [207]

Kerrville, Texas: A Social and Economic History. vi+172 pp.

Stephen F. Austin State College, Nacogdoches, Texas

*Illustrations:* shingle horse, mallet, and froe used in early industry; a bundle of rived shingles. Pictures made from the display at Comfort Museum.

*Maps:* (1) Kerr County, Edwards Plateau district; (2) "map of the state of Texas from the latest authorities by J. H. Young . . . 1856"; "map of the state of Texas, engraved to illustrate Mitchell's school and family geography, 1857"; (3) Pressler's map of the state of Texas compiled from the records of the General Land Office, 1858, Galveston; (4) "Richardson's new map of the state of Texas, corrected for the *Texas Almanac*," New York, G. W. and C. B. Colton (c. 1866); (5) map of the highway system of Texas, corrected to March 1, 1936.

*Tables:* population, tax rate, and taxable property, 1860-1950; quotations from account book of J. M. Starkey mill, 1868-1870; prices of mohair and wool, 1883-1921; trend toward combination ranching in Kerr County, 1882-1949.

*Contents:* Nine chapters cover the following: first settlement of Kerrville, Joshua D. Brown, James Kerr; organization of Kerr County; city government; the first industry, lumbering; the principal industries, farming, ranching; transportation, early roads, stagecoach days, modern transportation; industries dependent upon climate; schools, churches, and other organizations; prospective growth.

Soc. His., Loc., Indus., Ed., Rel., 20th C.

☆  
GOBER, HAROLD M. — M.A., August, 1950 [208]

The History of the Sheep Industry of Sterling County. iv+110 pp.

Texas Technological College, Lubbock, Texas

*Illustrations:* shearing scene; driving sheep; a Delaine ram; branding sheep; cutting chute in operation; close-up of shearers; J. T. Davis Ranch; lambs ready for loading on railroad cars.

*Maps:* (1) relationship between Edwards Plateau and Sterling County; (2) Sterling County.

*Tables:* shrinkage per cent and price of clear or scoured wool; chart showing classification of grades and classes of wool; chart showing classes and grades of wool produced by the different breeds of sheep.

*Contents:* The six chapter headings are as follows: introduction; settlement of Sterling County; rise of the sheep industry; daily routine on a sheep ranch; breeding; shearing, marketing, and conclusion.

AC805.T3/1950 No. 26. Co. His., Ranch., Edw. P., Indus., Soc. His.

☆  
GOERNER, WALTER JOHN — M.A., August, 1930 [209]

Indianola: A Historic Landmark of Early European Pioneers in Texas.

vii+109 pp.

Southwestern University, Georgetown, Texas

*Illustrations:* shore of Lavaca Bay where Indianola was situated; Matagorda Bay and Indianola Harbor; Indianola Courthouse; an Indianola cemetery; Henry Runge; map of Indianola; Indianola, 1860; Indianola Main Street, 1873; Main Street of Indianola, looking west, 1873; Main Street of Indianola after the storm of 1875; the Runge Company Wholesale House after the storm of 1875; one of the destroyed wharfs of Indianola after the storm of 1875.

*Maps:* none

*Tables:* none

*Contents:* Four chapters deal with the founding and early history of Indianola; its development as an immigration landing station, and as a commercial center; Indianola during the Civil War; religious forces; the destruction of Indianola in the storms of 1875 and 1886.

G554/24640. Loc., Co. His., Rel., C. W., Trans., Soc. His.



GOODLETT, HELEN G. — M.A., August, 1933 [210]  
 Settlement and Development of Ellis County, Texas, 1849-1860. iv+81  
 pp.  
 University of Colorado, Boulder, Colorado

*Illustrations:* none

*Maps:* (1) soil map; (2) old boundary lines: Milam, Robertson, Navarro, and Ellis counties.

*Tables:* none

*Contents:* Five chapters deal with the topography and climate; early settlement; Ellis County Indians; Spanish claims; early Texas land laws and grants; the first white settlers; origin of early immigrants; organization; Milam Municipality; Milam County, 1836; Robertson County, 1838; Navarro County, 1846; Ellis County, 1848; social conditions; food, clothing, home; religion; Masonic lodge; morals and temperance; education; social activities; prairie fires; locusts; economic conditions; markets, prices; early railroads; growth of towns; agriculture and stock raising; slavery; manufacturing; banking.

378.788B/G619. Co. His., Soc. His., INDUS., RANCH., N. TEX.

★  
 GOODSON, MARGARET ELIZABETH — M.A., August, 1950 [211]  
 Clara Driscoll, Philanthropist-Politician. v+136 pp.  
 Texas College of Arts and Industries, Kingsville, Texas

*Illustrations:* portrait of Mrs. Driscoll; Alamo as it looked at time of battle; Alamo today; the Robert Driscoll Hotel; Texas Federation of Women's Clubs' Building; portrait of Mrs. Driscoll by Clinton King; the capitol gates; Laguna Gloria; north garden of Laguna Gloria; Driscoll Foundation Hospital.

*Maps:* none

*Tables:* none

*Contents:* Fifteen chapters discuss background and early life; savior of the Alamo; Mr. and Mrs. Sevier; history of the Clara Driscoll chapter; ambassador, criticism, and divorce; Henry Hulme Sevier; the Robert Driscoll Hotel; the Garner nomination; clubwoman; the Clara Driscoll scholarship; Laguna Gloria; personal life; death and the will; the children's hospital.

BIO., POL., 20TH C., Soc. His.

★  
 GORDON, NADINE SLAUGHTER — M.A., May, 1951 [212]  
 The Life of J. M. Gordon, Educator and Churchman. v+97 pp.  
 Hardin-Simmons University, Abilene, Texas

*Illustrations:* none

*Maps:* none

*Tables:* none

*Contents:* Eight chapters discuss the life of J. M. Gordon, his endeavors and accomplishments defined; education and early life; Trinity University days; J. M. Gordon, Oklahoma educator; growing with Texas Technological College; J. M. Gordon, churchman; letters evaluating the work and influence of J. M. Gordon; In Memoriam.

BIO., ED., REL., 20TH C.

★  
 GORDON, RAMSEY JOHN — M.A., 1932 [213]  
 The Negro in McLennan County, Texas. vii+92 pp.  
 Baylor University, Waco, Texas

*Illustrations:* none

*Maps:* none

*Tables:* population of McLennan County, Texas, 1860-1930; percentage composi-

tion of population of McLennan County, Texas, 1860-1930; professions and occupations of Negroes in McLennan County, 1932; ownership of property in McLennan County, 1880-1930; property value per capita, 1880-1930; percentage of population owning property, 1880-1930; average length of sentences, in years, imposed upon both whites and Negroes in McLennan County, for five-year periods from 1865-1930; number of white and negro criminals, 1870-1930; number and types of crimes committed by Negroes, for each five-year period, 1870-1930; percentage of population criminal for each ten-year period from 1870-1930; scholastic population and total appropriation for schools, 1870-1930; average college training, teaching experience, and salaries of white and negro teachers, 1920-1932; number, valuation, and condition of buildings and equipment of schools, 1925-1931; names and locations of secondary schools for Negroes, 1932; comparison between schools for Negroes in the city of Waco and those in towns, villages, and rural areas, 1932; negro Baptist churches organized before 1876; negro churches for 1932; number and causes of deaths of Negroes, 1905-1925; percentage of deaths of Negroes due to listed causes, 1905-1925; percentage of deaths of Negroes resulting from the twelve most prevalent causes, 1905-1925.

*Contents:* Chapter I gives historical background with discussions concerning the first Negroes, the early slave population, the treatment of slaves, Negroes during the Civil War and during the reconstruction, and their history from 1900 to 1932. Chapter II is concerned with the population factor in which there are discussions of population by color, population by occupation. Chapter III discusses the various types of occupations available and gives a prediction of the future. Chapter IV deals at great length with the economic status from the year 1880 to 1930. Chapter V deals with the political status particularly from 1863-1932. Chapter VI discusses the legal status. Chapter VII considers the problem of crime from 1858-1930. Chapter VIII gives much discussion to the problem of education for Negroes. Chapter IX is devoted to religion during the slavery period, the reconstruction period, and the present-day period. Chapter X considers the health and living conditions during the Civil War period as well as the present-day period. Chapter XI is devoted to recreation which is viewed during the slavery period and present-day period. Chapter VII treats of the social relations from the early historical period to 1932.

T378.764/G663. N., Co. His., C. W., REC., RAC., Soc. His., Ed., REL., 19TH C., 20TH C.

GOSSETT, THOMAS FRANK — M.A., 1948 [214]  
History of the *Southwest Review*, 1915-1942. 162 pp.  
Southern Methodist University, Dallas, Texas

*Illustrations:* none

*Maps:* none

*Tables:* none

*Contents:* This thesis examines in detail the history, development, and editorial policy of the magazine and discusses its editors, contributors, and difficulties. Contains biographical material concerning the following: Stark Young, Robert Adger Law, J. B. Hubbell, George Bond, John H. McGinnis, John Chapman, Henry Nash Smith.

Bio., 20TH C.

GRANT, BEN O. — M.A., June, 1936 [215]  
The Early History of Shackelford County. vii+155 pp.  
Hardin-Simmons University, Abilene, Texas

*Illustrations:* Fort Griffin bake-shop and jail; Fort Griffin powder magazine and officers' quarters; ruins of F. E. Conrad store; ford of Butterfield Stage on Clear Fork; old well on Butterfield Stage Trail; tree under which Shackelford County organization took place; old Ward ranch house; forge used at Camp Cooper.

*Maps:* (1) map of explorations in Shackelford County region; (2) map of Shackelford County.

*Tables:* none

*Contents:* Eight chapters discuss the land and life of the county; explorers and early settlers; military history of Fort Griffin; the town of Fort Griffin; life in Fort Griffin; organization and early development of the county; the early livestock industry; the transition from ranching to stock farming.

Co. His., Indus., Ranch., Agri., 19th C., 20th C.

GRANT, MARY CATHERINE — M.A., June, 1930 [216]

The Texan Expedition to Santa Fe. iii+135 pp.  
Washington University, St. Louis, Missouri

*Illustrations:* none

*Maps:* none

*Tables:* none

*Contents:* First chapter gives brief background of annexation of Texas and financial history; plans and preparations for expedition; Mexican preparation to resist; departure of the Texas expedition; the capture and fate of the prisoners; intercession of foreign powers.

A.M.1930/G767. EXPED., EXPL., ANNEX., LOC., FIN., DIP.

GRANTHAM, GRACE CONE — M.A., August, 1947 [217]

The Danes in Wharton County. iv+42 pp.  
Texas College of Arts and Industry, Kingsville, Texas

*Illustrations:* co-operative building, hardware; co-operative building, grocery; schoolhouse; community house; exterior of Lutheran Church; interior of Lutheran Church.

*Maps:* (1) Wharton County; (2) Texas in 1835; (3) Republic of Texas and boundaries as claimed by Texas from December 19, 1836, to November 25, 1850.

*Tables:* none

*Contents:* Four chapters cover the geography of Wharton County; the Dane settlement—land contract, early settlers, early economic attempts, and progress; the Danish influence on the county—progress of the settlement, economic, social, religious, educational.

RAC., LOC., Co. His., Soc. His., REL., ED., REP., 19th C.

GRAY, LOIS — M.A., May, 1938 [218]

History of the Fort Worth Frontier Centennial. 117 pp.  
Texas Christian University, Fort Worth, Texas

*Illustrations:* none

*Maps:* none

*Tables:* none

*Contents:* Five chapters discuss the forerunner of the Texas Frontier Centennial; financing the project; selection of site; construction of buildings; the show. Volume II is the appendix including pamphlets, programs, and clippings.

Soc. His., FRON., AMUS., 20th C.

GREEN, RAYMOND K. — M. A., 1940 [219]

A History of the First Presbyterian Church of Brownwood, Texas.  
iv+92 pp.

Texas Technological College, Lubbock, Texas

*Illustrations:* none

*Maps:* none

*Tables:* none

*Contents:* The pioneer church—location, organization; founding of Daniel Baker College; history of pastorates; the established church; the modern church; attitudes of the church—dancing, prohibition, Sunday excursions, public entertainments; agencies of the church—Sunday School, Ladies' Aid and Ladies' Auxiliary, young people's organizations, the choir. Biographical material about B. T. McClelland, E. E. Smith, H. M. Sydenstriker, W. J. McMillan, J. P. Robertson, A. H. P. McCurdy, W. B. Gray, W. H. Foster, C. P. Owen.

AC805.T3/1940 No. 20. REL., ED., SOC. HIS., BIO., W. TEX.



GREENWOOD, MAX H. — M.A., August, 1937 [220]

A Brief History of Glasscock County. iv+106 pp.

Texas Technological College, Lubbock, Texas

*Illustrations:* a school building for Garden City, Texas.

*Maps:* (1) map of Konohassett; (2) map of Glasscock County showing salt and potash.

*Tables:* none

*Contents:* The table of contents indicates conventional treatment: early history; organization of the county; geographical features and industries; social development; transportation and communication; interesting people and incidents. Biographical sketches of Mrs. M. C. Everett; J. J. Phillips; Samp Christie; and M. C. Baker. Schools, churches, amusements, communications, and the press are topics which are given special treatment.

AC805.T3/1937 No. 18. CO. HIS., BIO., W. TEX., ED., REL., AMUS., FRON.



GRIBBLE, BERTHA JANE — M.A., August, 1939 [221]

Sidelights on the History of Fannin County. xv+177 pp.

East Texas State Teachers College, Commerce, Texas

*Illustrations:* white chalk, strata of soil, dry soil; bois d'arc tree, bois d'arc ditch; Indian mounds; old Fort English, tomb of Bailey English; early courthouses; W. T. Gass; back of picture of W. T. Gass; Nunn's orchard; early scenes in Bonham; Red River bridge; county home, Jones field; schools—Ivanhoe, Telephone, Trenton, Bailey, Gober, Ector, Leonard, and Savoy; Northeast Texas land utilization project; Twin Lakes, City Lake, Leonard Lake, Bonham State Park; Bailey English; old homes in Bonham; English cemetery in Bonham; county courthouses of 1929; Honey Grove, Ladonia, Ector, Dodd City, Ravenna, Bailey, Randolph, Trenton, Telephone, and Ivanhoe.

*Maps:* Fannin County.

*Tables:* none

*Contents:* Chief points of historical interest and progress made in Fannin County since 1836 is presented. Chapter I deals with the geography and natural resources—size and location, soils, creeks and small streams, natural timber growth. Chapter II gives the early history from 1836-1860—Indians, explorations, David Crockett, settlers begin to enter the county, Fort English built, 1837, Fort Lidy built, organization of the county, Bonham made the county seat, early elections. Chapter III describes Civil War period and Reconstruction—slavery, Ninth Texas Infantry, the Eleventh Texas Battery, Gid Smith's Company, military post established in Bonham, letters from living Confederate soldiers, work of Negroes for the Confederacy in Bonham, conditions in the county during the war, period of Reconstruction. Chapter IV deals with development of Fannin County after the Civil War—agriculture, manufacturing, newspapers, transportation, schools, customs, and traditions. Chapter V discusses recent developments—agriculture, industry, transportation. Chapter VI describes the communities—Bonham, Honey Grove, Ladonia, Leonard, Trenton, Dodd City, Windom, Savoy, Ector, Bailey, Ravenna, Ivanhoe. Appendix includes—county officers for 1838-1939; selective service in Fannin County during World War I; statistics; sketches by citizens of Fannin County roads; life of

Charles Carlton; work of Chamber of Commerce; Baptist history; Presbyterian history; school history.  
T378.764/Ea.7. No. 69. Co. His., N. TEX., 19TH C., Soc. His., C. W., RECON., AGRI., W.W.I.

★  
GRIFFIN, CONSTANCE FENTER — M.A., August, 1952 [222]

A Literary History of Rains County. xi+128 pp.  
East Texas State Teachers College, Commerce, Texas

*Illustrations:* none

*Maps:* none

*Tables:* none

*Contents:* Presents data concerning writers and newspapers of the county and seeks to determine the value and scope of the contribution of Rains County to the literature of Texas. Nine chapters discuss different classes of literature. Chapter I is devoted to poets—F. C. Montgomery, D. S. Peoples, Jeanette Tarbutton; Chapter II to song writers—Marshall Yandell, Luther Melton; Chapter III to newspapers—*Rains County Leader*, *Emory Star*; Chapter IV to newspaper and magazine editors—Tom Hill, Sr., Earl Hill, Hilton Shepherd; journalists—Everett Shepherd, Aubrey Dorn, E. M. Foster; religious writers—Lockett Adair, Bill Mills; historians—Annie May Schrimsher, W. O. Hebisen, James Dorn, Emory Rains; fiction writers—Elizabeth Hunter, Mrs. Katherine Mann. Appendix includes letters to the author from many of the writers mentioned in the thesis.

T378.764/Ea.7. No. 523. Co. His., E. TEX., 20TH C.

★  
GRISSOM, PRESTON BRECKENRIDGE — M.A., June, 1933 [223]

The Development of John Tarleton College. v+144 pp.  
West Texas State College, Canyon, Texas

*Illustrations:* John Tarleton; first building at John Tarleton College; James F. Cox; J. Thomas Davis; view of the campus, 1933.

*Maps:* none

*Tables:* financial development, 1917-1931; physical development, 1899-1931; curricula, 1931; entrance requirements; faculty development; trend in enrollment.

*Contents:* Six chapters discuss the founding of Stephenville College; John Tarleton; establishment of John Tarleton College; the college presidents: W. H. Bruce; E. E. Bramlette; Professor Martin; J. D. Sandefer; E. D. Jennings; Professor Nunn; R. W. Rogers; James F. Cox. John Tarleton becomes branch of Agricultural and Mechanical College of Texas; financial development; physical development; academic development; changes in entrance requirements; faculty development; changes in administration; trend in enrollment; development of the laboratories; extra-curricular activities; typical of trend in education for twentieth century. Two appendices give the will of John Tarleton and act of the Legislature of the State of Texas which made John Tarleton College a branch of the Agricultural and Mechanical College of Texas.

r370/W52gri. Ed., Bio.

★  
GUTHRIE, JULIA ANN — M.A., 1952 [224]

The Young Women's Christian Association of El Paso. 108 pp.  
Texas Western College, El Paso, Texas

*Illustrations:* the YWCA residence, 1910; Miss Theresa Schempp, business secretary since 1921; Mrs. H. T. Bowie, second president; Mrs. Paul Heerman, president of YWCA, 1914-1915; Harvey Hotel and parking lot; the Central YWCA, constructed in 1917; Mrs. John F. Graham, president of YWCA, 1936-1939; Mrs. W. T. Mithoff, president of YWCA, 1943-1944; Mrs. C. M. Ainsworth, president of YWCA, 1947-1950; Mrs. Robert R. Bowie, president of YWCA, 1932-1934; a series of group pictures showing various "Y" activities.

*Maps:* none

*Tables:* none

*Contents:* This thesis is a sort of scrapbook on the activities of the El Paso YWCA since about 1909. Most of the material is taken from minutes of the organization, newspaper stories, manuscripts, pamphlets issued by the YWCA, and personal interviews. The Articles of Incorporation are included as an appendix. Should be useful to anyone interested in the social history of El Paso.

117. Soc. His., Loc., 20TH C.



HALEY, MAY-BALLARD BROOKS — M.A., 1950 [225]

Origin and History of Dallas College Through the Clough Administration, 1915-1948. 98 pp.

Southern Methodist University, Dallas, Texas

*Illustrations:* G. O. Clough; Dallas College; first library; scenes from student life of Dallas College while located at YWCA; Umphrey Lee; inauguration of Alpha Sigma Lambda; "Never too late" cartoon by Knott from *Dallas Morning News* of September 24, 1935.

*Maps:* none

*Tables:* ten tables giving enrollment, income and expenditures, and curricula.

*Contents:* In this thesis such topics as the following are included: extension work of Southern Methodist University, 1915-1935; growth and expansion of Dallas College under the Clough administration. Appendices include: list of students, 1915-1916; obituary of Dr. Henry K. Taylor; biography of Dr. G. O. Clough; copy of the *Midnight Oil* of Dallas College for 1940.

Ed., Bio., 20th C.



HALL, ANNIE M. — M.A., August, 1935 [226]

The History of Hays County, Texas, xiv+267 pp.

Colorado State College of Education, Greeley, Colorado

*Illustrations:* buildings, San Marcos; Coronal Institute and Carroll Hall; Southwest Texas State Teachers College; churches, San Marcos; first telephone directory.

*Maps:* (1) Mexican grants; (2) community map; (3) schools of Hays County; (4) railroads and highways.

*Tables:* population of Hays County, 1850-1930; some early schools of Hays County, established after the public school law went into effect; Hays County schools, 1934-1935; scholastic population of Hays County, 1850-1935; schools of San Marcos, Hays County, Texas, 1929-1935; enrollment in Southwest Texas State Teachers College, 1903-1935; cotton production in Hays County, 1880-1930, 1934 and 1935; Hays County farms, 1920-1925, 1930-1935; the acreage and valuation of farms of Hays County, 1880-1930; the total corn, oats, and wheat productions, 1880-1930; assessed valuation of Hays County, 1878, 1881, 1924-1934; poll tax receipts and motor vehicle registration for Hays County, 1922-1935; the statistics on livestock raised in Hays County, 1880-1930; sheep products for Hays County, 1890-1934; goat products for Hays County, 1890-1934; carloads handled by the Missouri, Kansas, and Texas Railroad, San Marcos, Hays County, Texas, 1929-1934; carloads handled by the Missouri Pacific Railroad, San Marcos, Hays County, Texas, 1929-1934.

*Contents:* Background, early history and pioneer life, and organization of Hays County; biographical articles on a score of prominent citizens; chapter on political controversies; educational development traced through public education, newspapers, and libraries; social life shown in lodges, civic and cultural clubs, educational and charitable organizations; religious life traced through denominations; highway and railroad building discussed; industrial growth shown. Appendices list names of officials of Hays County from 1848 to 1934.

976.4/H14. Co. His., Bio., Pol., News., Ed., Rel., R. R.



HALL, WYNDELL NOLAN — M.A., August, 1950 [227]

A History of Education in Schleicher County, Texas. v+98 pp.

Sul Ross State College, Alpine, Texas

*Illustrations:* first school building in Eldorado, 1895-1901; Lofton School, 1946; Adams School, 1946; Eldorado High School; Eldorado High School, south view, 1925-1950; Eldorado Elementary School building; aerial photo of Eldorado; two views of new school buildings.

*Maps:* (1) school districts of Schleicher County as they were before the annexation program of 1946; (2) bus routes of Schleicher County Rural High School District, 1949-1950; (3) school area, Eldorado, Texas, 1950; (4) Schleicher County school lands and Gaines County from the surveyor's map, Schleicher County Commissioners Court minutes.

*Tables:* data relating to equipment and school plants of the common school districts of Schleicher County, Texas, 1939-1940; financial data concerning the common school districts of Schleicher County, Texas, 1929-1940; educational statistics relative to the common school districts of Schleicher County, Texas, 1939-1940; data relating to equipment and school plants of the Eldorado Independent District, Schleicher County, Texas, 1945-1946; financial data concerning the Eldorado Independent District, Schleicher County, Texas, 1945-1946; educational statistics relative to Eldorado Independent District, Schleicher County, Texas, 1945-1946; financial data concerning the Schleicher County Rural High School District, 1949-1950; educational statistics relative to Schleicher County Rural High School District, 1949-1950; enrollment per grade, 1949-1950, based on average daily attendance; enrollment per grade, 1949-1950, based on original entries; expense budget of the 1949-1950 building program to June 12, 1950.

*Contents:* Six chapters discuss the historical and social background of Schleicher County; Gustav Schleicher; creation of Schleicher County; topography of Schleicher County; the climate; flora and fauna; first settlers and settlements of Schleicher County; history of the common school districts from their creation to July, 1946; Middle Valley School Number 1; Mayer District Number 2; Adams District Number 3; Lofton District Number 4; Cliff District Number 5; Bailey Consolidated District Number 6; Kaffir District Number 7; history of the Eldorado Independent School District; buildings; Latin-American School; school for Negroes; Schleicher County Rural High School District; annexation program; county rural high school districts; permanent school fund; 1949-1950 building program.

370.9739764/H181. Ed., Co. His., Soc. His., 19th C., 20th C., N.



HAMMONS, ANNE — M.A., 1933 [228]

West Texas and the State Constitutional Convention of 1875.

v+136 pp.

Texas Technological College, Lubbock, Texas

*Illustrations:* none

*Maps:* legislative map of the State of Texas, 1873.

*Tables:* none

*Contents:* West Texas before 1875; West Texas in 1875; survey of Texas history, 1845-1870; survey of Texas history, 1870-1875. The Constitutional Convention: calling the convention; convention organization; West Texas personnel in the convention. Attitude of West Texas delegates: preliminary functions; poll-tax prerequisite; postponement of the election; immigration bureau; land subsidies to railroads; free public school system. Ratification: the campaign; results. Short biographies of J. W. Barnett, H. G. Bruce, Ed. Burleson, Louis Cardis, G. B. Cooke, A. O. Cooley, N. H. Darnell, James R. Fleming, John S. Ford, A. C. Graves, H. C. King, T. L. Nugent, Jacob Waelder, W. T. G. Weaver.

AC805.T3/1933 No. 14. Pol., W. Tex., Bio.



HAMMONS, NANCY LEE — M.A., September, 1942 [229]

A History of El Paso County, Texas, to 1900. 175 pp.

Texas Western College, El Paso, Texas

*Illustrations:* first mission and pueblo in Texas, Corpus Christi de la Ysleta, 1682; monument marking what is believed to have been the site of the Spanish settlement of San Lorenzo; the Magoffin home, 1875; the Hart home, 1942; the Hart family monument; monument at the southeast corner of Overland and El Paso Streets, designating the place where the Butterfield stage stopped; engine built in 1857 and used by the Arizona Southern Railroad; old Fort Bliss near Hart's Mill.

*Maps:* (1) topographic map of El Paso; (2) original Santa Fe County, showing area of El Paso County ceded to New Mexico in 1850; (3) El Paso County, 1851-1911, and 1942; (4) map showing Butterfield Line and Military Road around El Paso.

*Tables:* none

*Contents:* Early chapters on the natural setting of El Paso: location and size; geology; water supply; flora; fauna. Beginning with the early Indian inhabitants, the thesis progresses to a thorough coverage of the economic and political development of El Paso County to 1900. The last chapter deals with the institutional development of the county (churches, libraries, schools, clubs, and fraternal organizations). There is a great deal of material on Fort Bliss, the coming of the railroads, the cattle industry, lawlessness, and county offices. Much of the material has been taken from scrapbooks, minute books from city and county files, deeds, police court minutes, and pioneer scrapbooks kept by members of the El Paso County Pioneer Society.

1. Co. His., Soc. His., Rel., Ed., Trans., Ranch., Indus., W. Tex.

HANEY, P. L. — M.A., August, 1948 [230]

The International Controversy Over the Waters of the Upper Rio Grande. 129 pp.

Texas Western College, El Paso, Texas

*Illustrations:* Elephant Butte Dam (1948); looking up the Rio Grande from the dam (1948); map showing drainage area of Upper Rio Grande; Elephant Butte Dam (looking across it, 1948); Elephant Butte Dam Power Plant; map showing the Rio Grande in the El Paso area; looking down the Rio Grande from Elephant Butte Dam (1948); Caballo Dam (1948).

*Maps:* none

*Tables:* drainage areas above El Paso on the Rio Grande; estimated cost of the entire project.

*Contents:* This thesis begins with the early history of land disputes in the Southwest between the United States and Mexico. Contains a section on early efforts to build a dam on the Rio Grande at El Paso and a section on the proposal and eventual defeat of a plan to prevent the building of Elephant Butte Dam with private capital. The two concluding chapters deal with the history and controversies over the present Elephant Butte project. A number of primary sources are listed in the extensive bibliography.

23. Dip., Soc. His., 20th C.

HANSBRO, RUTH — M.A., August, 1940 [231]

History of San Jacinto County. 135 pp.

Sam Houston State Teachers College, Huntsville, Texas

*Illustrations:* marker at Swartwout; monument at grave of Governor George T. Wood; early school at Evergreen; Masonic lodge hall at Coldspring; Carnes Hotel at Coldspring; certificate of stock in the Swartwout Townsite Company.

*Maps:* (1) San Jacinto County and adjacent counties; (2) town tract at Cold



spring; (3) San Jacinto County, showing ferries, boat landings, and communities; (4) Gibbs Brothers and Company's holdings in San Jacinto County.

*Tables:* postmasters at Coldspring, 1850-1940; postmasters at Shepherd, 1881-1934; postmasters at Oakhurst, 1900-1935.

*Contents:* Chapter I describes the organization and geography of San Jacinto County—early historical background; creation and naming; county administration; topography, geography, and products. Chapter II discusses the towns and communities in the county—ghost towns (Swartwout, Hygia); existing towns and communities. Chapter III is devoted to religious, educational, civic and social activities. Chapter IV deals with the economic development—transportation; lumber industry; CCC camps; electrification; banks; first general store; Carnes Hotel.

S1940/High. Loc., Co. His., Soc. His., Geo., Rel., Ed., Indus., Trans., 19th C., 20th C.

★  
HARDY, MILDRED BOTHWELL — M.A., August, 1951 [232]  
The Early History of Rusk (Texas). 47 pp.  
Sam Houston State Teachers College, Huntsville, Texas

*Illustrations:* none

*Maps:* none

*Tables:* none

*Contents:* Such topics as the following are discussed: early history; early development; Civil War and Reconstruction; later development; summary and conclusion.

Loc., C. W., Recon.

★  
HARKINS, THOMAS A. — M.A., August, 1937 [233]  
A History of the Municipal Government of Fort Worth, Texas.  
iv+175 pp.  
Texas Christian University, Fort Worth, Texas

*Illustrations:* none

*Maps:* none

*Tables:* none

*Contents:* Five chapters discuss introduction—earliest settlements to home rule, 1873; aldermanic form, 1873-1907; commission government, 1907-1925; city-manager—council form, 1925-1937; comparisons, criticisms, and conclusions. The appendix includes a list of officials of Fort Worth since its incorporation; official register, 1873-1937.

Loc., Bio., Soc. His., 19th C., 20th C.

★  
HARPER, CARL — M.A., August, 1935 [234]  
Movements Toward Railroad Building on the South Plains of Texas,  
1907-1914. v+210 pp.  
Texas Technological College, Lubbock, Texas

*Illustrations:* none

*Maps:* (1) railroads and proposed roads on the South Plains in 1912; (2) railroads on the South Plains in 1907.

*Tables:* none

*Contents:* Chapter one presents the inception and growth of railroad enthusiasm, while the second shows the crystallization of that enthusiasm into definite action. The third chapter discusses the paper roads or the unsuccessful ventures in railroad building—the Altus, Lubbock, Roswell, and New Mexico; West Texas and Northern; Panhandle Short Line; Gulf, Texas, and Western; Rock Island, Texico, Farwell, and Gulf; Texas Central; Pecos Valley Road. The fourth and fifth chapters give

the history of the roads actually built—Atchison, Topeka, and Santa Fe; Quanah, Acme, and Pacific; Stamford and Northwestern. Nine appendices give the articles of incorporation of nine roads, including paper roads.

AC805.T3/1935 No. 10. R.R., Co. His., Soc. His., Fron.



HARPER, JOE — M.A., August, 1951 [235]

The History of Education in Parker County, Texas. iv+55 pp.

Southwest Texas State Teachers College, San Marcos, Texas

*Illustrations:* none

*Maps:* none

*Tables:* none

*Contents:* Five chapters discuss geography, history, and population; education before 1876—the Taylor-Heffington-Pratt School, Veal Station School, Springtown School, Weatherford Schools (Wheeler's, Keeler's, Weatherford Institute); public education after 1876, establishment of towns in Parker County—Brock, Poolville, Peaster, Whitt, Millsap, Aledo, Dennis; schools for Negroes; institutions of higher education—Weatherford Junior College, Hughey and Turner School, Springtown Male and Female Institute, College Hill Institute, Parker County Institute, Peaster College.

TX1951s/H232h. Ed., Soc. His., Co. His., 19th C., 20th C., Bio.



HARROWING, FRANK THOMAS — M.A., August, 1950 [236]

The Galveston Storm of 1900. vi+190 pp.

University of Houston, Houston, Texas

*Illustrations:* view of wreckage in railroad yards following storm; view of wreckage, looking westward from Ursuline Convent to the beach; St. Patrick's Church following storm; St. Patrick's Church on jacks during grade raising operations; St. Patrick's Church, 1950; view of seawall construction showing foundation piles; view of seawall construction showing reinforced concrete base; view of grade raising operations showing discharge end of pipeline; view of grade raising operations showing one section filled to grade, and one section ready to receive the fill; Mary, Star of the Sea, statue on pinnacle of St. Mary's Cathedral which remained intact despite hurricane winds; monument in Lakeview Cemetery to the memory of David G. Burnet and Sidney Sherman; Grace Episcopal Church, used as a place of refuge during storm; storm tide-frequency curve of Galveston, Texas, 1847-1948; Galveston hurricane, September 8, 1900, 8 A.M.; storm-swept district in Galveston.

*Maps:* none

*Tables:* barometric pressure, temperature, and wind velocity.

*Contents:* The nature and characteristics of hurricanes; hurricanes on the Texas coast prior to 1900; Galveston prior to the 1900 storm; the 1900 storm; the aftermath of the storm; the 1900 storm in other localities; relief, rehabilitation, and reconstruction; creating a greater Galveston; conclusion.

HO976.4/H237g. Loc., Soc. His., 19th C.



HARTFORD, ELLIS FORD — M.A., December, 1952 [237]

Henry Clay and the Texas Question. vi+83 pp.

University of Kentucky, Lexington, Kentucky

*Illustrations:* none

*Maps:* none

*Tables:* none

*Contents:* Seven chapters cover the following topics: Henry Clay and the Spanish Treaty of 1819; Clay's attempts to purchase Texas; Clay and the recognition of

Texas; the Texas question in Clay's campaign in 1844; Clay and the Mexican War; Clay and the Texas question in the Compromise of 1850. Appendices include the Raleigh letter, the Alabama letters, and the last letter.

Annex., Dip., Bnd., St.



HARVEY, T. FRED — M.A., May, 1950 [238]

George Findlay, General Manager of the XIT Ranch, 1888-1889.

iv+153 pp.

West Texas State College, Canyon, Texas

*Illustrations:* none

*Maps:* none

*Tables:* none

*Contents:* Introductory chapter gives historical background of XIT Ranch; biographical sketch of George Findlay; seven chapters reveal the ranch through the Findlay letters, weather reports, general range conditions, ranch improvements, farming and mineral possibilities, cattle ranching, buying and selling of cattle, losses and diseases, trail driving, range fires, branding, horses and mules, company employees, general rules of the XIT Ranch, XIT community relations, English ties; one chapter is devoted to personal correspondence.

r370/W5aharv. Bio., Ranch., Indus., 19th C.



HASELL, THOMAS CARROLL — M.A., 1928 [239]

Academy in Texas Up to the Civil War. 99 pp.

Southern Methodist University, Dallas, Texas

*Illustrations:* none

*Maps:* none

*Tables:* none

*Contents:* Academy in Texas before 1836: Mission schools, efforts of Stephen F. Austin, Thomas J. Pilgrim; academy in Texas during the Republic: Baptist academies (Independence Academy, Miss Trask, Washington Academy, the Rev. L. P. Rucker, Caldwell Male and Female Academy, E. L. Stickney, Galveston Academy, Mr. and Mrs. Huckins), Methodist academies (Rutersville College, McKenzie Institute, Bastrop Academy); academy in Texas from the Republic to the Civil War: Presbyterian schools (Larissa College Preparatory School, Austin Female Collegiate Institute, Cherokee Academy), Baptist schools (Austin Female Academy, Cold Springs Female Institute, Anna Judson Female Institute, Mound Prairie Institute), Methodist schools (Wesleyan Academy), Episcopalian schools (Matagorda Academy), Catholic schools (Ursuline Academies in Galveston and San Antonio), Masonic schools (Milan Masonic Female Institute, Masonic Female Institute at Marshall, Washington Masonic Academy), private schools (Allwood Academy, Paris Male Academy, Mt. Vernon Female Academy, Houston Academy, Boston Female Academy, Bonham Female Academy). Also contains lists of other academies. Ed., Bio., Rep., St., 19th C., 20th C.



HASTINGS, CATHERINE TROXELL — M.A., August, 1940 [240]

The Historical Development of Fine Arts in Texas. iii+103 pp.

North Texas State College, Denton, Texas

*Illustrations:* none

*Maps:* none

*Tables:* none

*Contents:* This thesis is an investigation of the origins and development of the fine arts in Texas. This study reviews painting, music, sculpture, and the dramatic arts from their earliest beginnings to the development made in recent years. The

data for this study were obtained largely from special editions of newspapers of the larger cities of Texas, periodicals, early histories, and biographies. Beginning with a review of the factors influencing the development of fine arts in Texas, the study is divided into sections on each of the fields: music in Texas; dramatic arts; painting and sculpture. Each chapter portrays the origin of that particular field, the agencies contributing to its growth, and its progress in recent years. The author concludes that Texas has made an excellent beginning, and that now the opportunity, material, and talent are present for someone to create a masterpiece which will glorify this achievement made by the state.

379N81/No. 1439. A., Soc. His., 19th C., 20th C.



HATCHER, AVERLYNE M. — M.A., August, 1944 [241]

The Water Problem of the Matador Ranch, 1886-1914. v+78 pp.

Texas Technological College, Lubbock, Texas

*Illustrations:* none

*Maps:* a sketch of the surface water of the Matador Ranch.

*Tables:* none

*Contents:* Chapter I gives a short history of the Matador Ranch with biographical notes about H. H. Campbell and S. V. Lomax. Subsequent chapters deal with live water, rainfall, artificial surface water, and the use of wells and windmills.

AC805.T3/1944 No. 2. Ranch., Soc. His., Geo., Bio., W. Tex., 19th C., 20th C.



HATCHER, EDNA L. — M.A., August, 1940 [242]

An Economic History of Smith County. viii+118 pp.

East Texas State Teachers College, Commerce, Texas

*Illustrations:* church at Starville built before the Civil War; home of Colonel John Dewberry built in 1854; office of Colonel John Dewberry, J. S. Magee, Tyler, Texas; Smith County courthouse; beef cattle in Smith County; rose garden in Tyler; Tyler roses; a rose field; rose bushes; peaches at packing shed; Smith County oil field; pottery plant; basket and crate factory; one of Tyler's industries; James Smith memorial building; Tyler little theatre building; Tyler State Park; one of Tyler's overpasses; a highway in Smith County; railroad shops; Peoples Bank building; refinery.

*Maps:* none

*Tables:* statistics of manufacturing in Smith County, 1860; statistics of agriculture, 1850 and 1860; personnel and payroll in industry and business, 1935; unemployment census, 1937; farm and farm operators, 1935; farm operators, farm acreage and value, 1935, and crop harvested, 1934.

*Contents:* Four chapters discuss the economic history of Smith County from the county's beginning until 1940. Chapter I describes the location, topography, soils, minerals, climate, and timber. Chapter II tells of the pre-Civil War economic life—the coming of the first settlers, the organization of the county, how the people made a living, transportation towns. Chapter III describes economic development, 1861-1900—effect of the Civil War, farm changes, transportation, growth of towns, statistics on crops, comparison of valuations in the county. Chapter IV deals with the areas of specialization—dairying, roses, blackberries, peaches, pecans, truck, lumber, oil.

T378.764/Ea7. No. 114. Co. His., E. Tex., Geo., Lum., Oil, Soc. His.



HAVEKOST, IRENE — M.A., August, 1943 [243]

History of the Temple Junior College. vii+100 pp.

Southwest Texas State Teachers College, San Marcos, Texas

*Illustrations:* none

*Maps:* none

*Tables:* in appendices: enrollment by years, number of graduates per year, per cent transferring to senior colleges, a proposed budget, and a list of Texas junior colleges.

*Contents:* Six chapters give details on the following: movement for the establishment of the college; establishment, support and control; curriculum and extra-curricular activities; administrative and instructional staff; student personnel; conclusion (a summary of each chapter).

Tx1944/H298h. Ed., Soc. His., 20th C.



HAYES, ADA HOYLE — M.A., 1939

[244]

Texas Humor, 1830-1900. 121 pp.

Southern Methodist University, Dallas, Texas

*Illustrations:* none

*Maps:* none

*Tables:* none

*Contents:* Three chapters deal with the following topics: humor in the records of colonization; humor of the writers in the wood-and-water environment of Texas; humor of the Texas plains.

Amus.



HAYMAN, BETTIE — M.A., 1942

[245]

A Short History of The Negro of Walker County, 1860-1942. 80 pp.

Sam Houston State Teachers College, Huntsville, Texas

*Illustrations:* "Judge" Hill; children in hot lunch line; children playing; David Williams, pioneer teacher; agricultural agent; syrup making; filling silo; terracing farms; improved home; unimproved home; home demonstration agent; nurse; delivery boy; business house; laborers; funeral home.

*Maps:* none

*Tables:* slave property of General Sam Houston; slave property of William A. Allen; slave property of Erasmus Wynne; schedule for hiring Negroes; farmers of Walker County; survey of conditions of 524 farm families; chicken project of home demonstration agent.

*Contents:* Six chapters discuss the following: the Negro as a slave; the Negro of Walker County, 1865-1890; education of the Negro since 1890; the economic condition of the Negro since 1890; cultural life of the Negro; suggestions for further study.

S1942. N., Co. His., Ed., Soc. His., 19th C.



HAYNE, FRANK H. — M.A., June, 1948

[246]

Clifford E. Hunt (1886- ), West Texan. v+97 pp.

Texas Technological College, Lubbock, Texas

*Illustrations:* Llano Hotel; Nicolette Hotel; program of the Locust Grove Sociable; menu; report card; Hunt Grocery Company; Lubbock Sanitarium, 1918, 1925, and 1928; Lubbock General Hospital and Clinic, 1945; proposed Memorial Hospital; Hunt's first home.

*Maps:* none

*Tables:* none

*Contents:* Conventional topics are treated in four chapters: overland journey; early business ventures; pioneer administrator; and civic services.

AC805.T3/1948 No. 12. Bio., L.E., 19th C., 20th C., Loc.



HAYNES, ROSE MARY F. — M.A., August, 1948 [247]  
Some Features of Negro Participation in Texas History Through 1879.

iii+97 pp.

Texas College of Arts and Industries, Kingsville, Texas

*Illustrations:* none

*Maps:* none

*Tables:* none

*Contents:* Eight chapters cover the following: the Negro through colonization; the African slave trade in Texas; activities of the Negroes in Texas; the free Negro in Texas; the Negro and the annexation of Texas to the United States; the Negro and the Civil War and Reconstruction in Texas; the Negro in Texas politics; conclusion.

N., Annex., C.W., Recon., Pol., 19th C., 20th C.



HAZEL, SYBAL — M.A., August, 1942 [248]

Statewide Prohibition Campaigns in Texas. iv+142 pp.

Texas Technological College, Lubbock, Texas

*Illustrations:* none

*Maps:* none

*Tables:* none

*Contents:* This thesis traces the movement from early temperance movements and early liquor legislation through the adoption of prohibition and repeal. The campaigns of 1887 and 1911 are given full treatment while the last chapter deals with other campaigns, particularly that of 1919, and repeal. The thesis is rich in biographical material on both prohibitionists and anti-prohibitionists: E. L. Dohoney; J. B. Cranfill; T. R. Bonner; B. H. Carroll; John H. Reagan; Barnett Gibbs; Cone Johnson; R. Q. Mills; George Clark; W. H. Crain; D. C. Giddings; Richard Coke; L. S. Ross. Some attention is given to the attitude of the press. Appendices give the vote by counties in 1887 and in 1919.

AC805.T3/1942 No. 15. Pol., Soc. Mov., Bio., 19th C., 20th C.



HEARNE, CARL R. — M.A., August, 1949 [249]

The History of the Mormon Colony of Kelsey, Upshur County.

x+68 pp.

East Texas State Teachers College, Commerce, Texas

*Illustrations:* none

*Maps:* (1) map of Upshur County showing route of Marshall and East Texas Railroad through Kelsey; (2) plat and plan of Kelsey; (3) McElrath's addition to Kelsey.

*Tables:* none

*Contents:* Four chapters give the history of Kelsey, a Mormon community, from the founding in 1897 until 1940. Chapter I describes Upshur County—location, early history, natural resources, railroads, towns and communities. Chapter II tells of the founding of Kelsey—John and Jim Edgar, early Mormon settlers. Chapter III describes the early history of the church and school; the attitude of the gentiles toward the Mormons. Chapter IV traces the development of the Mormon colony—township of Kelsey, business establishments, the history of the Marshall and East Texas Railroad. Chapter V tells of the decline of the colony giving the causes and results.

T378.764/Ea7.No. 341. Co. His., E. Tex., Ed., Loc., Rel.



HEINTZEN, FRANK W. — M.A., 1944 [250]

Fredericksburg, Texas, During the Civil War and Reconstruction.

v+113 pp.

St. Mary's University, San Antonio, Texas

*Illustrations:* none

*Maps:* none

*Tables:* none

*Contents:* Political background: in 1850; interest in politics; unions; San Antonio Convention; Germans attacked by press; Fredericksburg in 1860; election; Gillespie County. Military activities: Fort Martin Scott; Kuechler; Captain van der Stucken; local defense companies; securing arms; Captain Krauskopf; deserters; skirmish in 1865. Captain Duff and the Unionists; martial law; loyal Union League; Bushwhacker War; Nueces River Massacre; Fredericksburg in war time; life during war; Waldrip; Banta and Caldwell; lawless conditions. Reconstruction: need for funds; Judge Cooley; state police; Throckmorton; Democratic Party; reconstruction convention; Mosel; Dietz; Duecker; county for Davis in 1873.

976.4/H471. C.W., Rec., Loc., 19th C., Mil., Bio.

☆

HENDERSON, IRENE — M.A., August, 1939 [251]

History of the U-Bar and O H Ranch. xi+135 pp.

Southwest Texas State Teachers College, San Marcos, Texas

*Illustrations:* pals of cattle days; Runnels, Concho, Coleman, McCulloch counties, the range of the U-Bar and O H; the U-Bar and O H longhorn; Double Fleur-de-Lis brand; stamp iron brand; plans of the U-Bar and O H ranch house; headquarters; Mustang Creek, ranch water supply; rock commissary; riding habits; the Fleur-de-Lis horse.

*Maps:* none

*Tables:* none

*Contents:* Establishment of the U-Bar and O H ranch; origin of the Concho Cattle Company; daily and social life on the ranch; general round-up; trail days; the "Fleur-de-Lis"; passing of the Concho Cattle Company; the last round-up of the U-Bar and O H men. Short biographies of C. G. (Clabe) Prude; R. L. Dunman; Austin Buck; "Nig" the colored cook; Will Thomerlin; James F. Hinkle; Bob Pierce; Phil Wright; John F. Henderson; C. J. Crozier; Fog Coffey; Tom Crunk; Bob Morris; Ab Barber; S. B. Caperton; Tullos Fuller; Albert Goforth; Herve Earnest.

Tx1939/H383h. Ranch., Gen. Tex., Bio., Amus.

☆

HENDERSON, MARY — M.A., 1937 [252]

The History of Borger, Texas. 100 pp.

Texas Technological College, Lubbock, Texas

*Illustrations:* none

*Maps:* none

*Tables:* none

*Contents:* Historical background of the Panhandle area; Spanish explorations; conquistadores; Friar Padilla; land-grabbers; Panhandle settlement, 1864-1901; buffalo hunters; permanent settlers; organization of Hutchinson County; founding of Borger; discovery of oil; early history of Borger; civic improvements; early social and living conditions in Borger—dwellings, shotgun houses, fires, explosions, vice, liquor, belles of Borger, dope, killings, Borger, the scarlet city, Borger laws. Transition: Moody investigation; martial law; the Rangers, the clean-up. Constructive forces: churches; schools; clubs. Industrial development: petroleum, natural gas, agriculture.

AC805.T3/1937 No. 22. Co. His., Rel., Ed., Indus., Pioneer, Oil, Soc. His., Col.

HICKMAN, ELLA SMITH — M.A., 1939 [253]  
 Private Schools of Houston From 1900-1936. 121 pp.  
 Southern Methodist University, Dallas, Texas

*Illustrations:* none

*Maps:* none

*Tables:* number of private schools listed in city directories, 1900-1936; list of private schools and dates of operation from 1900-1936.

*Contents:* Five chapters include the following: early teachers in Texas; academy movement in Texas; growth of education in Texas; private schools in Houston before 1900 (Houston Academy, Barron School, Miss Brown's School, Young Ladies Institute, Katherine Aldridge Kidd); private schools of Houston from 1900-1936; nine of Houston's oldest private schools (Barnett School, Houston Academy or Welch Academy, Kingsley School, Krah! Private School, Prosser Preparatory School, Miss Blanche Shepler's Private School, Shirar Private School, Ellen McCarter Stewart School, Waldo Sisters' Private School); Kinkaid School—location and description, Miss Maggie Hunter (Mrs. W. J. Kinkaid), early teachers and pupils, rules and practice, curriculum, athletics.

Ed., S. Tex., 20th C.

HILDEBRAND, WALTER WILSON — M.S., August, 1950 [254]  
 History of Cameron County, Texas. v+108 pp.  
 North Texas State College, Denton, Texas

*Illustrations:* none

*Maps:* (1) boundary lines and historic places; (2) Cameron County in 1950.

*Tables:* data on cotton in Cameron County, 1910-1940.

*Contents:* The data for this study were obtained from histories of early Spanish exploration, histories of early Texas, historical collections of Rio Grande Valley, old newspaper clippings, government reports, and interviews with elderly inhabitants. The study divides the history of Cameron County into six fields: early exploration attempts; early history; first period of expansion; agricultural development; second period of expansion; civic development. The first part of the study deals with early explorations, 1519-1600. The second section gives the racial contacts of English and Spanish settlers. The third division pictures first appreciable growth. The fourth chapter gives the agricultural development from ox-drawn plows to mechanized farming. The fifth chapter covers the growth of the county from the first railroad to the present time. The sixth chapter gives the growth of churches, newspapers, schools, civic clubs, and health organizations. 379N81/No. 1742. Co. His., Col., Geo., Agri., 18th C., 19th C.

HILL, MYRTLE LEE (BLAND) — M.A., July, 1950 [255]  
 The Spectacular Governors Ferguson of Texas. vii+114 pp.  
 East Texas State Teachers College, Commerce, Texas

*Illustrations:* none

*Maps:* none

*Tables:* none

*Contents:* Presents the story of James Edward and Miriam Amanda Ferguson. Chapter II describes the early life of James Edward Ferguson—ancestry and birth, schooling, wanderings. Chapter III tells of the early life of Miriam Amanda Wallace—ancestry and birth, Wallace family, education. Chapter IV deals with the courtship and marriage—marriage 1899, banker Jim. Chapter V describes Jim Ferguson's race for governor—political situation in 1914, announcement for governor, platform, campaign, nomination, and election. Chapter VI discusses the administration of Jim Ferguson—Fergusons in the capitol, Ferguson's accomplishments, race for second term. Chapter VII tells of the impeachment of Jim Ferguson—charges, special session of legislature, impeachment proceedings,



removal from office. Chapter VIII describes the Fergusons' fight for vindication—announcement for governor in 1918, race for president in 1920, Miriam A. Ferguson's plans for vindication. Chapter IX discusses Miriam Ferguson's administration as governor of Texas—return of the Fergusons, threats of impeachment, defeat in 1926, "Ma's" comeback in 1932, farewell to the capitol, other political affairs. Chapter X deals with last years—plain Mr. and Mrs. James E. Ferguson, fight for Jim Ferguson's health, death of Jim Ferguson.

T378.764/Ea7. No. 394. Bio., Pol., St., 20th C.



HILL, RUBY M. — M.A., August, 1950 [256]

Geographic Factors in the Growth of San Antonio. 88+4 pp.

Sam Houston State Teachers College, Huntsville, Texas

*Illustrations:* view of San Antonio from air; downtown San Antonio; San Antonio River in the heart of the business district; night scene of the San Antonio River; Olmos Dam; La Villita; The Alamo; Mission Concepción; Mission Concepción ... Espada; San Juan de Capistrano; San José; etc.

*Maps:* (1) railroads and highways entering San Antonio; (2) Alamo fortress area, 1836 in relation to street and plaza lines of 1938; (3) San Antonio and vicinity (with small pictures inset of the missions); (4) downtown San Antonio (streets, highways, points of interest).

*Tables:* bank clearings, resources, debits, deposits, annually, 1933-1938.

*Contents:* Six chapters deal with the following topics: the geographical setting of San Antonio; evolution of San Antonio; modern San Antonio; industries; San Antonio's future.

Geo., Indus.



HINDS, WALTON — M.A., June, 1928 [257]

History of Williamson County, 1716-1870. iii+116 pp.

Southwestern University, Georgetown, Texas

*Illustrations:* none

*Maps:* none

*Tables:* none

*Contents:* Reasonably full treatment is given herein to geography, topography, Spanish background, the county under Mexico, Indian affairs, organization, early life in Williamson County, and economic conditions. Four appendices give information about temperature, farming, assessed valuation of property, and a summary of the tax assessor's rolls, 1850-1870.

H588/24579. Co. His., Geo., Soc. His.



HINTZ, MARY CAROL — M.A., August, 1943 [258]

Early History of Limestone County Organized as a Study for Teaching a Local History Unit. v+54 pp.

Southwest Texas State Teachers College, San Marcos, Texas

*Illustrations:* cabins and blockhouse in Ft. Parker; gate entrance to Ft. Parker.

*Maps:* Limestone County.

*Tables:* development of counties from municipalities; growth of population in Limestone County.

*Contents:* Three chapters deal with the background, first colony, failure, re-settlement, Indian relations, Indian legends, organization, development, changes, Civil War, reconstruction, railroads, and cultural development (schools, churches). Biographical notes about Hampton Steele, Antonio Mexía, D. M. Prendergast, Wolverton family, Z. Z. Nobles, James Kimbell.

Tx1943s/H597e. Co. His., Col., C. W., Rec., Fklr., R. R., Ed., Rel., Bio.



HITT, BOWLING M. — M.A., July, 1951 [259]

History of Howard Payne College. ii+209 pp.

Sul Ross State College, Alpine, Texas

*Illustrations:* none

*Maps:* none

*Tables:* financial reports of Howard Payne College; enrollments of Howard Payne College, 1890 and 1951.

*Contents:* Nine chapters discuss the growth and development of Howard Payne College; original curriculum, faculty, and staff; Dr. John D. Robnett, one of the founders; Dr. A. J. Emerson, first president; the original senior college and academy; reduction to junior college and academy; the reversion to a senior college with eventual abandonment of the academy; extra-curricular activities; the various administrations, faculties, boards of trustees, and staffs of the college; a history of the finances of the school including information concerning tuition, fees, endowments, and funds; accounts of the more conspicuous performances of athletic teams of the school; and short sketches of several alumni including Dr. Thomas H. Taylor; Dr. William Richardson White, president of Baylor University; Otis Strickland, president of Decatur Baptist College; Dr. Robert Cabiness Goodwin; Dr. James Winfred Edgar, first Texas Commissioner of Education; Judge Few Brewster; Bryan Harris; Debs Garms; Brownie Cutbirth; Barney Carter; Major General William Rice Carter, commanding general of the air force's flying training command; and Lexie Dean Robertson, writer, lecturer, and poet.

378/H676h. Rel., Ed., Bio., Soc. His., 19th C., 20th C., Loc.

★  
HIXSON, WILMA — M.A., August, 1940 [260]

The Influence of Water Upon the Settlement of the Llano Estacado.

iii+101 pp.

West Texas State College, Canyon, Texas

*Illustrations:* none

*Maps:* Llano Estacado, showing sources and cattle trails.

*Tables:* none

*Contents:* Five chapters discuss the physical features of the Llano Estacado; climate; trails to water, Indians, Spanish explorers, buffalo hunters; influence of water on early life; influence of water on the cattle industry; influence of water on the settlement of the region; influence of water on the Llano Estacado in recent times; irrigation; agriculture.

1370/W52hix. Geo., Loc., Indus., Agri., Soc. His., 20th C.

★  
HODGES, VICTORIA FRANCES — M.A., August, 1945 [261]

Establishing the Boundaries of Texas. iii+61 pp.

Southwest Texas State Teachers College, San Marcos, Texas

*Illustrations:* none

*Maps:* none

*Tables:* none

*Contents:* Three chapters deal with the eastern boundary, the western limits, and later boundary adjustments which include adjustments necessary to the Adams-Onís arrangement of 1819; the Greer County controversy; the question concerning the 100th meridian; Supreme Court decisions; and the 103rd parallel controversy.

Bnd., Loc., Dip., 19th C., 20th C., Oil.

★  
HOEKSTRA, S. ROBERT — M.A., May, 1951 [262]

A Historical Study of Texas Ports in the Civil War. viii+116 pp.

Texas College of Arts and Industries, Kingsville, Texas

*Illustrations:* none

*Maps:* (1) Texas coast, 1861; (2) proposed Sabine invasion; (3) battle of Sabine Pass; (4) Galveston Bay, January 1, 1863; (5) Velasco to Copano; (6) Corpus Christi and Aransas; (7) Lower Rio Grande River Valley.

*Tables:* none

*Contents:* Nine chapters cover the following subjects: Texas, Confederate state, 1861—session of the Secession Convention, General Twiggs surrender of the army post, removing the federal menace, Sibley's New Mexico campaign; pre-war ports and commerce—Sabinetown, Galveston, Saluria, Indianola and Port Lavaca, Aransas Pass area, Corpus Christi, Brownsville and Point Isabel; blockade, blockade runners, and Mexican trade—Lincoln's blockade proclamation; the defense of Sabine Pass—geography and defenses of the pass, federal raids on Beaumont, capture of the USS *Morning Star* and *Velocity*; Dick Dowling's battle—federal invasion plan, the role of the USS *Granite City*, the federal invasion and retreat, capture of the USS *Wave* and *Granite City*; the fall and recovery of Galveston—geography and defenses of the island city, bombardment and foreign protest, the destruction of the CSS *Royal Yacht*, the federal capture of Galveston, Confederate recapture, "Cottonclads," the battle of Galveston, the federal retreat, Confederate reaction to victory, Union reaction to defeat, "Nicaragua" Smith, the CSS *Alabama* vs. the USS *Hatteras*, disposition of the *Harriet Lane*; from Velasco to Copano—capture of the USS *Star of the West*, defense of the coast, the patrol of the USS *Sam Houston*, federal bombardment of Indianola and Port Lavaca, coastal invasion and occupation, federal withdrawal from the Matagorda area; Corpus Christi and Aransas—defenses of the passes and the city, blockade activity in the Gulf of Corpus Christi, bombardment of Corpus Christi, capture of federal commander Kittering, *Queen of the Bay* affair; the Lower Rio Grande Valley—Confederate occupation of the Valley, the Montgomery hanging, the USS *Antona* affair, the French seizure of the *Love Bird*, federal invasion and occupation of the Valley, federal relations with Mexico, Confederate reoccupation of Brownsville, battle of Las Rucias Ranch, Wallace-Ford peace talk, battle of Palmetto Ranch; Texas, United States, post-war era—monuments and memorials. Appendices include Lincoln's proclamation of the blockade, April 19, 1861; resolution of thanks to Davis Guards by the Confederate Congress; report of Lieutenant Frederick Crocker on Sabine Pass; report of Major General William B. Franklin, commanding Sabine Expedition; report of Lieutenant R. W. Dowling on Sabine Pass, September 9, 1863. Com., C. W., Reg. His., Mil., 19th C.

★  
HOFF, BYRON — M.A., June, 1947 [263]

Stage Coach Days in and Around San Antonio. 33 pp.

Southwest Texas State Teachers College, San Marcos, Texas

*Illustrations:* none

*Maps:* none

*Tables:* none

*Contents:* First part is devoted to early travel in the West and Southwest, while the second part deals with stagecoach days in and around San Antonio—routes, management and managers, mail and passenger service, San Antonio to San Diego route, "mule" mail.

Fron., Bio., Trans.

★  
HOLCOMB, GERTRUDE BARRETT — M.A., July, 1948 [264]

Early Transportation in the Brownsville, Texas, Area, With Historical Background. ii+58+ii pp.

Texas College of Arts and Industries, Kingsville, Texas

*Illustrations:* sketch by L. Avery entitled "The war in Texas—Brownsville, now occupied by the army under Major-General N. P. Banks, showing the Santa Cruz Ferry," 1863; print from *Illustrated London News*, January 9, 1864, entitled "The Confederates quitting Brownsville, Texas, on hearing of the approach of Federal Transports"; print entitled "Point Isabel," 1854 penciled on picture; customs

office at Brownsville, 1861; Matamoros ferry; ferry landing and boardwalk at Brownsville, Texas; steamboat *Bessie* landing on the Rio Grande River; Rio Grande depot in Brownsville, 1872; Brownsville's first locomotive; first bridge across the Rio Grande, 1866.

*Maps:* none

*Tables:* table of exports, 1872-1873, and 1891-1892, Brownsville; value of exports and imports in selected years between 1872 and 1892.

*Contents:* Chapter I deals with the geography of the Lower Rio Grande Valley, river fall, Treaty of Guadalupe Hidalgo, water uses; Chapter II discusses early inhabitants, Indians, Spaniards, ranches, towns; Chapter III describes the Rio Grande as an outlet for products and sugar mills; Chapter IV covers military transportation, information on General Taylor, steamboats, customs service; Chapter V describes early ferries, the boardwalk, the horsecar; Chapter VI covers steamboats, the seaport of Brownsville, Confederate grave under a neutral flag, a ship graveyard; Chapter VII covers the Rio Grande Railroad, Brownsville's monument to rail transportation, Brownsville port reopened; Chapter VIII describes the first bridge, the railroad bridge, the gateway bridge, advance of civilization. Biographical material concerning the following: José de Escandón; Treviño family; Josiah Turner; Padre Nicholas Balli; Miffin Kenedy; Richard King; General Zachary Taylor; Manuel Excamilla; Lucio Blanco.

Trans., Geo., Indus., Mil., C. W., R. R.

HOLDEN, FRANCES MAYHUGH — M.A., June, 1940 [265]

The Development of the Baker-Poston-Hemphill-Wells Network of Stores in West Texas. v+95 pp.

Texas Technological College, Lubbock, Texas

*Illustrations:* none

*Maps:* none

*Tables:* none

*Contents:* Chapter I—introduction; Chapter II—Granbury; Chapter III—Weatherford; Chapter IV—San Angelo; Chapter V—Lubbock; Chapter VI—Conclusion.

AC805.T3/1940 No. 24a. Soc. His., Loc., Indus.

HOLWORTHY, SISTER MARY XAVIER — M.A., 1939 [266]

History of the Diocese of Corpus Christi, Texas. v+138 pp.

St. Mary's University, San Antonio, Texas

*Illustrations:* Bishop M. Odin; Bishop DuBuis; the Rev. Dominic Manucy; Incarnate Word Academy, 1885; Bishop Verdaguer; first residence of Bishop Verdaguer, Corpus Christi, Texas; Bishop Nussbaum; Bishop Ledvina; Incarnate Word Academy and Convent; Bishop Garriga; early pastors of St. Patrick's Parish; Corpus Christi, Texas; the first church; Father B. O'Reilly; St. Patrick's Cathedral; first priest's house; architect's drawing of the new cathedral under construction; breaking of ground for the new cathedral; Convent of the Sisters of Mercy, San Patricio; the so-called "second mission" of Refugio; letters and photostats of interest.

*Maps:* (1) dioceses of Galveston, San Antonio, Brownsville—territorial extent; (2) progress of the church in the diocese of Corpus Christi, 1862-1938; (3) diocese of Corpus Christi.

*Tables:* none

*Contents:* Diocese of Corpus Christi: territorial extent; ecclesiastical extent; mission period; Bishop Odin. Vicariate of Texas: conditions of diocese of Texas; recruits from France; churches; schools built. Bishop DuBuis; Castroville; Galveston; San Antonio; Brownsville; Bishop Manucy; parishes; missions; St. Patrick's Church; Sede Vacante; the Rev. Claude Joillet; Bishop Neraz; Incarnate Word Academy; Bishop Verdaguer; recruits from Spain; hospitals; Bishop Paul J. Nussbaum; forty hours devotion; drive for new cathedral; railroad accident; Mexican

refugee problem; 1916 and 1919 storms; Bishop E. B. Ledvina; Corpus Christi College-Academy; St. Joseph's day nursery; poor missions; chart of progress of diocese. Bishop Garriga; development of district of Laredo; Brownsville; Corpus Christi.

*Pub: Diamonds for the King* [Corpus Christi?]-1945.

976.4/H759. Rel., Reg. His., Loc., 19th C., 20th C., Miss.

☆

HOOKE, MARGARET H. — M.A., 1927

[267]

*The Texas Rangers.* ii+117 pp.

Baylor University, Waco, Texas

*Illustrations:* none

*Maps:* none

*Tables:* organization of the Texas Rangers.

*Contents:* Chapter I treats of the historical origin of the Texas Rangers. Chapter II gives in detail the Ranger organization. Chapter III lists the activities of the Rangers from 1835 to the Mexican War. Chapter IV discusses the activities of the Rangers during the Mexican War. Chapter V continues the story of the Rangers from the Mexican War to the Civil War. Chapter VI deals with the Rangers during the Civil War. Chapter VII concerns the period of time from the Civil War to 1881. Chapter VIII gives some of the more recent activities. Chapter IX contains the conclusions of the author.

T378.764/H784. Tex. Rang., Rep., Mex. W., C. W., 19th C., 20th C., St., Loc.

☆

HOOVESTOL, PAEDER JOEL — M.A., May, 1950

[268]

*Galveston in the Civil War.* iv+103 pp.

University of Houston, Houston, Texas

*Illustrations:* USS *Westfield* which was blown up by her commander during the battle of Galveston; official Union Navy diagram of fleet action during the battle of Galveston; report of Captain Marchland, United States Navy fleet position off Galveston in May, 1864; sketch of vessels in blockading squadron.

*Maps:* Galveston Island, compiled by Henry Rosenberg in 1863.

*Tables:* none

*Contents:* Galveston Island and city at the time of the Civil War; the naval blockade of Galveston from April 19, 1861, through 1862—proclamation of blockade, preparation of Galveston for defense, appearance of Union blockading force, occupation of Galveston; the "battle of Galveston"; the naval blockade of Galveston from January, 1863, through June 5, 1865; social and economic conditions in Galveston during the Civil War. Appendix includes footnote references and sketch of various vessels that compose blockading squadron.

HO976.4/H769g. C. W., Mil., Soc. His., 19th C.

☆

HOPPER, DAVIS MADISON — M.A., August, 1933

[269]

*The Diplomacy of President Jackson in the Attempt to Acquire Texas.* vi+99 pp.

Sul Ross State College, Alpine, Texas

*Illustrations:* Andrew Jackson; Sam Houston.

*Maps:* (1) eastern half of the Pichardo Boundary Commission Map; (2) map of proposals and counter-proposals made during the negotiation of the Treaty of 1819.

*Tables:* none

*Contents:* Six chapters deal with early explorations and settlements in Texas; the Spanish in Texas; the French in Texas; the establishment of missions in East Texas; Indian tribes in Texas; location of Indian tribes in the state; Texas government under Mexico; Santa Anna; colonization of Texas under Spanish and

Mexican rule; the Texas revolt from Mexico; James Long; Jackson's diplomatic policies; boundary negotiations to 1829; the Treaty of San Ildefonso; the Louisiana territory; Crozat grant; Jackson's efforts to purchase Texas; Poinsett; Colonel Anthony Butler; the Mexican Decree of April 6, 1830; Sam Houston; Andrew Jackson; attitude of Jackson toward recognition of independence and annexation of Texas; diplomacy of the Texas Revolution; General Edward Gaines; diplomatic relations between the United States and the Republic of Texas; foreign recognition of the Republic of Texas and annexation; J. P. Henderson; W. H. Wharton. The appendix includes excerpts from the following newspapers concerning conditions in Texas prior to the Revolution: *Telegraph and Texas Register*; *El Correo Atlantica*; and the *Texas Gazette*.

Annex., Loc., Col., Tex. Rev., Bio., 19th C., 20th C.

☆

HORNE, MARGARET — M.A., June, 1939 [270]

An Introductory Survey and Collection of Material Concerning the History of Hunt County, Texas. vii+409 pp.  
Texas Christian University, Fort Worth, Texas

*Illustrations:* none

*Maps:* none

*Tables:* none

*Contents:* Two chapters include an introduction to the history of Hunt County; collection of materials—letters, interviews, memoirs, newspaper articles, records and documents, miscellaneous.

Co. His., Bbl., 19th C., 20th C.

☆

HOWARD, DUANE — M.A., August, 1947 [271]

Historical Studies in the Life of Samuel May Williams—A Builder of Texas, 1795-1858. 496 pp.  
Texas Christian University, Fort Worth, Texas

*Illustrations:* none

*Maps:* none

*Tables:* none

*Contents:* Eight chapters discuss from New England to Texas; the secretary becomes Austin's partner; Williams the empresario; promoter of prosperity; the father of Texas banking; a Texas leader, 1826-1835; public services, 1826-1835; public services, 1835-1844; his environment, his family, and his monument, 1822-1829. The appendix includes genealogy and coat of arms; correspondence; Williams' duties as secretary of the government of Austin's and Williams' colonies; information on the upper colony controversy of 1834, state law of April 7, 1835—basis for military and fund raising land settlement contracts; address by Williams, July 20, 1835; original bank charter issued to Williams; contract forming Galveston City Company; statement of McKinney and Williams holdings; agreement whereby McKinney and Williams join the Allen brothers in purchase of twelve leagues of land, July 10, 1835; deed and mortgage; list and description of plantations belonging to Williams' customers; charges against Commercial and Agricultural Bank and Williams' defense; lease for old bank building; Texas instructions to proposed Texas-Mexican armistice, 1844; \$6,000 mortgage; co-partnership agreement of Williams' heirs, June 2, 1859; example of Williams' disposal in the United States of personally owned Texas land by forming a joint stock company; advertising bill.

Bio., Col., 19th C., Soc. His.

☆

HOWDESHELL, MYRTLE JEFFIRS — M.A., August, 1949 [272]

A History of Red River Arsenal. viii+121 pp.  
East Texas State Teachers College, Commerce, Texas

*Illustrations:* none

*Maps:* none

*Tables:* none

*Contents:* The story of the construction, operation, and merger of the Lone Star Ordnance Plant and the Red River Ordnance Depot. Chapter I gives the history of the Red River Arsenal—purpose of the study, location and size of the arsenal, scope of operations, army officials at the arsenal, security at the arsenal, national and international recognition, financial and economic effects upon surrounding area. Chapter II tells how Texarkana acquired war plants—efforts of determined civic leaders, a tribute to Morris Sheppard, the taking of the land, Wright Patman's statement to the public, the area before construction, persons who gave up their land. Chapter III deals with companies and key personnel who were to run the new defense plants—B. F. Goodrich Company; Lone Star Defense Corporation, John L. Collyer, president, and Thornton G. Graham, vice-president; Red River Ordnance Depot—construction difficulties, igloo construction, the chemical laboratory, architects and engineers. Chapter V tells what the arsenal means to the surrounding area. Information included on Arthur Kelley, general manager of Lone Star Ordnance Depot.

T378.764/Ea7. No. 315. Land, Soc. His., N. Tex., 20th C., W. W. II.

☆  
HUDSPETH, JUNIA EVANS — M.A., 1935 [273]

History of North Texas Agricultural College. 172 pp.

Southern Methodist University, Dallas, Texas

*Illustrations:* Carlisle Military Academy; Dr. J. M. Carlisle; Dr. H. K. Taylor; V. W. Grubbs; administration building; first administrators of the college; mechanic arts building; administrators of the college, 1935; science building; library; gymnasium; typical cadet corps; photostat of law creating vocational college.

*Maps:* none

*Tables:* receipts and expenditures, 1917-1918; number of faculty members and degrees, 1923-1924, and 1934-1935; inventories of land, buildings and other improvements, and equipment, August 31, 1934; income and expenditures for the year ending August 31, 1934; number of graduates, 1918-1935.

*Contents:* Arlington College—foundation, founders, courses of study, owners; Carlisle Military Academy—organization and equipment, courses of study, graduation, faculty, students, discipline and expense, life and service of J. M. Carlisle; Arlington Training School—faculty, purpose, courses of study, expenses and attendance, president; transition to a state college—V. W. Grubbs; Grubbs Vocational College—branch of Texas Agricultural and Mechanical College System, lands and buildings, faculty, courses of study, attendance; North Texas Agricultural College—faculty, lands, buildings and equipment, finances, curricula, policies.

Ed., Bio., 20th C.

☆  
HUFSTEDLER, VIRGINIA — M.A., August, 1933 [274]

A Study of Activities of the Church of Christ in Lubbock County, 1890-1925. ix+96 pp.

Texas Technological College, Lubbock, Texas

*Illustrations:* none

*Maps:* none

*Tables:* none

*Contents:* Origins of the church; first Church of Christ in Lubbock County; from Thorp Springs to Lubbock; early years of the church, 1890-1900; permanent organization; the Lubbock Church, 1900-1906; the jail as a meeting place; eleven years of growth, 1906-1917; progress, 1918-1925; churches at Staton, Monroe, Carlisle, and County Line; finances. Much biographical material throughout the paper including notes about H. M. Bandy, W. S. Clark, S. W. Smith, Nan Lowry, W. R. Richardson, Liff Sanders, W. F. Ledlow, Ed. Dabney, John Straiton, G. Dallas Smith, John Thomas Smith, S. A. Ribble, J. W. McKinney.

AC804.T3/1933 No. 18. Bio., Rel., W. Tex., Col., Soc. His., Fron.

- HUNT, DAVID GLENN — M.A., 1950 [275]  
 Vito Alessio Robles' "Coahuila y Texas Desde la Consumación de la  
 Independencia Hasta la Tratado de Paz de Guadalupe Hidalgo."  
 An edited translation of Chapters 1-7, Volume II. 140 pp.  
 Southern Methodist University, Dallas, Texas

*Illustrations:* none

*Maps:* (1) town of Monclova; (2) plan of the Alamo.

*Tables:* none

*Contents:* The following topics are treated in this thesis: Gómez Farías, Agustín Viesca, and Martín Perfecto de Cós; prison of Governor Viesca; spiritual and material factors of the Texas rebellion; fruits of centralism; expulsion from Bexar; march against Bexar; taking of the Alamo, Urrea's victories.

Sp., Mex., 19th C., Pol., Soc. His., Mil.

- ☆  
 HUNTER, MAI FRANCES — M.A., August, 1940 [276]  
*Los Pastores*, Spanish American Play of the Nativity Preserved in the  
 Vicinity of Corpus Christi, Texas. vi+180 pp.  
 Texas College of Arts and Industries, Kingsville, Texas

*Illustrations:* scene from *Los Pastores*; typical Mexican audience at *Los Pastores*; scene from *Los Pastores* showing manger in background; the Christ child in the manger; songs with music—*Cielo Soberano*, *La Caminata*, *La Caida del Luzbel*, *Primer Arrullamiento*, *La Retirada de Luzbel*, *El Paso Ligero*, *Canto del Indio*, *Segundo Arrullamiento*, *Tercer Arrullamiento*, *Las Mañanitas*.

*Maps:* none

*Tables:* none

*Contents:* Five chapters include the following: origin of medieval religious drama, liturgical drama, *quem quaerites*, early Spanish drama, early dramatists, religious drama in Mexico, *Los Pastores* in the Southwest, *Los Pastores* in Corpus Christi, *La Pastorela*.

Fklre., Rel., Reg. His., 19th C., 20th C.

- ☆  
 HUTCHISON, EARL EUGENE — M.A., August, 1938 [277]  
 History of Lamar Junior College. iv+54 pp.  
 Texas College of Arts and Industries, Kingsville, Texas

*Illustrations:* printed item entitled *Life on the Campus at Lamar College*.

*Maps:* none

*Tables:* Lamar College enrollment by years; number of graduates by years; transfers from Lamar College to 1934.

*Contents:* Six chapters discuss the following: historical background—location, early development of Beaumont, early development of South Park schools; organization of the South Park Junior College; early development; further growth of the junior college—changing the name of the junior college, development as Lamar Junior College, concluding statements; Lamar College today—buildings and grounds, requirements, course of study, the student life on the campus; creation of South Park Independent School District, bond issue, report to the State Board of Examiners, enrollment of students by years.

Ed., Loc., 20th C.

- ☆  
 HUTTON, MITTIE — M.A., August, 1933 [278]  
 Early Religious Activities of the Spanish in Texas. viii+94 pp.  
 Southwestern University, Georgetown, Texas

*Illustrations:* floor plan of San Juan Capistrano.

*Maps:* none

*Tables:* none



*Contents:* The thesis is composed of a foreword, an introduction, and four chapters, which give biographical information about early missionaries, the founding of the missions, and the educational activities of the Catholic priests in Texas. H979/27034. Rel., Ed., Bio.

★  
IRVING, MINNIE PEARL — M.A., 1924 [279]

The Settlement and Growth of the Trans-Pecos or Big Bend Country of Texas. x+124 pp.

University of Colorado, Boulder, Colorado

*Illustrations:* none

*Maps:* (1) old trails and early settlements; (2) the first counties, 1850-1870; (3) county development, 1870-1883; (4) the mountains of the Big Bend and the county development, 1883-1897; (5) the railroads and the counties, 1924.

*Tables:* none

*Contents:* Thirteen chapters cover location and area, the streams, the scenery; the period of Spanish and Mexican rule; American beginnings, 1848-1865; civic, economic, and social development, 1866-1880; the Indians and the work of the Rangers; the boom and the ensuing civic development; the industrial growth during the '80's; the reform movement and the industrial growth of the '90's; the work of the railroads and the growth of the cattle industry, 1900-1924; mining, 1900-1924; progress in agriculture, 1900-1924; minor industries and the labor problem; social progress and future prospects.

378.788B/Ir8. Reg. His., Sp., Mex., Soc. His., Tex. Rang., Pol., R. R., Indus., Agri.

★  
ISRAEL, T. C. — M.A., 1932 [280]

The History of Oldham County, Texas. vi+78 pp.

University of New Mexico, Albuquerque, New Mexico

*Illustrations:* none

*Maps:* Texas, county lines and streams.

*Tables:* none

*Contents:* Six chapters discuss the following topics: geography of Oldham County—Balcones Escarpment, the lower Great Plains, the region west of the Pecos, soils, rainfall, and climate; early history—Indians of the Plains, Coronado's Expedition, interest of Spain and France, buffalo; the cattle industry—sheep herders in Texas Panhandle, cattle raising a great commercial industry, cattle trails, the Goodnight ranch, Quanah Parker, the XIT Ranch, the Matador Ranch, Tascosa, Hogtown, the Fort Worth and Denver Railroad; county organization—Oldham County before 1850, creation and organization, first election, first courthouse; wheat culture—the XIT experiment farm, the first agriculture in Oldham County, the first wheat, steam power, the gas engine, the best soils; recent tendencies—law and order, present industries, newspapers, population, wealth, reaction, the depression, the New Deal. Biographical material appears on the following: Hernandez de Alvarado; Captain Uribarri; Antonio Valverde; Villasur; Zebulon M. Pike; John H. Fonda; Captain Randolph B. Marcy; Castañeda; William Bent; John J. Long; Miles Expedition; Lieutenants Albert and Peck; Robert McKnight; General Thomas James; Josiah Gregg; Ruck Turner and Dick Penchon; Billy the Kid; Al Boyce; Jule Howard and Jim McMasters; William S. Oldham, Sr.; Frank Willis; C. B. Willingham; J. W. Browning; James McMasters; George Strohm; Pablo Herrero and F. Chávez; C. S. McCarty; Henry Kimball; W. H. Woodman; T. B. Jones; Jess Jenkins; Jim McMaster; Jesse Giles.

378.789/Un3oi 1934. Co. His., Ind., Exped., Indus., Agri., Bio.

★  
ITZ, THEO A. — M.A., August, 1942 [281]

The Longhorns' Contribution to Texas History. v+129 pp.

Southwest Texas State Teachers College, San Marcos, Texas

*Illustrations:* Geronimo, Texas Longhorn; sign language in cattle brands; Span-

ish brands before 1800; Bexar County brands, 1848-1852; the dogie on the range; branding on the range; branding irons; representative Texas cattle brands; copies of two Spanish registration papers with the earmarks cut out of the paper; copy of records with translation; typical Bexar County cattle brands of today; reading of earmarks; today's registration form; branding today; photostatic copy of the registration of the Don Juan Joseph Flores brand, July, 1762; photostatic copy of the brand of Maria Josefa de la Garza, December 16, 1813.

*Maps:* (1) principal cattle trails of the 1840-1890 period; (2) Jack Potter's map of cattle trails, 1840-1890.

*Tables:* none

*Contents:* Six chapters of the work deal with the early history of the introduction of cattle into Texas; sign language of the range; the disappearance of the free range; various phases of the cowboy; life on the range; reminiscences of some trail men; numerous cattlemen's organizations—stock raisers of Northwest Texas, Texas and Southwestern Cattle Raisers Association, Old Trail Drivers' Association, and Daughters of Texas Trail Drivers. Biographical material on many old trail drivers—Thomas Hill, Adolph Huffmeyer, Daniel Rugh, William B. Krempkan, John T. Wilson, John M. Mills, Frank Weyman Staples, and H. H. Carmichael. Tx1942S/It9L. Ranch., Indus., C.Tex., Soc.His., Bio.

☆

JACKSON, CHARLES DABNEY — M.A., June, 1933 [282]  
 Railway Land Grants to Texas and Pacific Railway in the State of  
 Texas. 58 pp.  
 Texas Christian University, Fort Worth, Texas

*Illustrations:* none

*Maps:* (1) the Texas and Pacific Railway in Texas from El Paso to Cypress, Louisiana; (2) counties in Western Texas in which the Texas and Pacific lands were located.

*Tables:* none

*Contents:* Ten chapters discuss introduction; beginning of land grant subsidies to railways in Texas; early history of the associated roads of the Texas and Pacific Railway; the formation of the Texas and Pacific Railway Company; amalgamation of railroads in Texas and the formation of the Texas and Pacific Railway; efforts to complete the road in accordance with the terms of the law; efforts to gain federal subsidies; location and amount of lands granted; bankruptcy of the railway in 1886; conclusion.

R.R., Trans., Land, Soc.His., Leg., 19th C.

☆

JAY, IKE W. — M.A., 1941 [283]  
 History of Hardin-Simmons University, 1890-1940. v+49 pp.  
 Texas Technological College, Lubbock, Texas

*Illustrations:* none

*Maps:* none

*Tables:* none

*Contents:* First effort to organize the school, 1890, by committee members K. K. Legett, the Rev. George W. Smith, H. C. Hord, J. M. Hanna, John F. Ferguson, C. R. Breedlove, and G. W. Smith. The charter was filed in 1891 and the school named Abilene Baptist College, changing to Simmons College, in honor of Dr. James B. Simmons of New York. In 1925 it became Simmons University, and finally in 1934 became Hardin-Simmons University in honor of Mr. and Mrs. J. G. Hardin of Burkburnett, Texas. Presidents O. C. Pope, J. C. Hansfield, O. H. Cooper, J. D. Sandefer, and their efforts in the progress, are fully discussed. The curriculum, extra-curricular activities, publications, Cowboy Band, and religious organizations are studied separately. Special donors mentioned are H. C. Coleman, Colonel C. W. Merchant, Colonel J. M. Paramore, Judge C. M. Caldwell, W. P. Ferguson and sons Jasper and Herbert, Mr. and Mrs. J. G. Hardin.

Ed., Bio., Soc.His., 19th C., 20th C., Cen. Tex.

JEFFCOAT, CLIFFORD R. — M.A., August, 1951 [284]

John H. Reagan. viii+78 pp.

East Texas State Teachers College, Commerce, Texas

*Illustrations:* none

*Maps:* none

*Tables:* none

*Contents:* Gives the life and activities of John H. Reagan. Chapter I deals with childhood and early life—education, leaves Tennessee for Texas, participation in Indian War. Chapters II and III tell of activities before the Civil War—studies law, elected to state legislature, defeated for state senate, becomes resident of Palestine, elected district judge, work in Congress of the United States. Chapters IV and V deal with activities during the Civil War—work as Postmaster General of the Confederacy, organization of the Post Office Department, difficulties encountered, opposition to government purchase of cotton, advocacy of conscription, as Secretary of Treasury, experience as prisoner of war, return to Texas. Chapters VI and VII describe participation in state and national affairs after Civil War—work at the Constitutional Convention, becomes first Railroad Commissioner, member of the House of Representatives, introduces Interstate Commerce Bill, elected to the United States Senate, retirement.

T378.764/Ea7. No. 504. Bio., C.W., E. Tex., 19th C., Pol., R.R., St., Rec.



JENKINS, JOHN COOPER — M.A., August, 1951 [285]

A History of Estacado. ix+152 pp.

Hardin-Simmons University, Abilene, Texas

*Illustrations:* Estacado marker erected by the state of Texas; H. C. Smith and his family; the rock house, his home; the home of Dr. William Hunt; Crosby County's Bloody Grand Jury and the Crosby County Courthouse; graves of Isaac Paris Cox; Quaker church and settlement; the Charlie Holmes home; the Llano House; the general merchandise store of Stringfellow and Hume; Ferguson Sanitarium; *Crosby County News*, October 18, 1887; deed of relinquishment.

*Maps:* map of Maryetta.

*Tables:* none

*Contents:* Nine chapters discuss geography and political changes; Indian depredations and campaigns of extermination; the coming of the cattlemen; the coming of the Quakers; farming gets under way; Estacado as a legal center; churches, schools, society; city growth and development; disintegration.

Loc., Ed., Rel., Ranch., 19th C., 20th C.



JETER, W. D., — M.A., August, 1949 [286]

The Fort Worth and Denver South Plains Railway. vi+119 pp.

Texas Technological College, Lubbock, Texas

*Illustrations:* Tunnel No. 2 or Cowdy Tunnel; track layer leaving Plainview; two degree curve, Milepost 61; Lubbock depot before completion, 1928; Quitaque depot; scene, Milepost 61; Los Lingos Creek bridge; first train leaving Quitaque, 1928; work on North Portal, Tunnel No. 1 or Clarity Tunnel.

*Maps:* (1) the Chicago, Burlington, and Quincy Railroad Company, 1854; (2) growth of the system, 1850-1940; (3) proposed new railroad, Fort Worth and Denver South Plains; (4) Colorado and Southern, Fort Worth and Denver City, and Fort Worth and Denver Northern.

*Tables:* none

*Contents:* Four chapters deal with the origin of the Burlington system; the approach to the Plains-Wichita Valley Railway Company; construction—surveying, tracklaying, celebrations; the new road and the development of the South Plains—

rise of new towns, effect on old towns, effect on outlying territories of the South Plains.

AC805.T3/1949 No. 26. R. R., Trans., Soc. His., W. Tex.

☆

JOHNSON, JOYCE — M.A., 1940 [287]

A History of Allen Brothers Post, American Legion Number 148, Lubbock, Texas. vi+119 pp.

Texas Technological College, Lubbock, Texas

*Illustrations:* none

*Maps:* none

*Tables:* none

*Contents:* A history of the organization of the American Legion in Lubbock, its community service, special observances, welfare to veterans, provisions for national defense, attitudes and international relations. The constitution and by-laws of Allen Brothers Post, Number 148, are given together with a list of the charter members. History of MacKenzie State Park is included and credit given the Legion for its reality.

Soc. His., W. Tex., Co. His., 20th C.

☆

JOHNSON, MARY MCCLENNON — M.A., May, 1938 [288]

The San Antonio-San Diego Mail Line. iv+84 pp.

University of Southern California, Los Angeles, California

*Illustrations:* none

*Maps:* (1) the lower San Antonio and El Paso road; (2) map illustrating the most advantageous communication from the Gulf of Mexico and the Mississippi Valley to California and the Pacific Ocean.

*Tables:* appendix is a table of distances between watering places of the San Antonio-San Diego mail route.

*Contents:* Chapter I discusses the history of the mail contract—general policy in the establishment of postal routes; political agitation for the overland mail bill, contract for the San Antonio-San Diego Mail Line. Chapter II describes the pioneer mail line; the death of James E. Birch, a contractor; Giddings and Doyle, new contractors; changes made by the Postmaster-General. Chapter III gives a history of travel on the extreme southern route with full descriptions of the San Antonio and El Paso regions and the trips in general. Chapter IV describes the closing of the mail line giving information about equipment, service, advertisements and fares, Indian troubles, annulment of mail contract.

H1938/J68. Loc., St., Soc. His.

☆

JOHNSON, SCOTT EDWIN — M.A., 1944 [289]

A Survey of Educational Resources for the Negro Youth of the Huntsville Independent School District. i+47 pp.

Hampton Institute, Hampton, Virginia

*Illustrations:* showing the position of sill, joist, boxing boards, batten boards, flooring, foundation block, and concrete footing in a typical box house construction; showing the typical construction of a frame house; frame house with five rooms and bath.

*Maps:* none

*Tables:* size of school campus; location of schools; enrollment by grades, original entries, re-entries, and drop-outs; distribution of teachers according to their training and experience; distribution of pupils according to departments in high school; number of churches, denominations; membership in community.

*Contents:* Description of Huntsville, Walker County, Texas, trends in scholastic population, controlling body of the Huntsville Independent School District; school

—size, condition and adequacy, equipment and facilities, personnel, departments of the school; church—number, denominations, and membership, frequency of church services, training of pastors, condition and adequacy; other agencies—state and county, canning center, Emancipation Park; conclusion and recommendations.

Ed., N., Loc., 19th C., Co. His., 20th C.



JOHNSTON, MILDRED — M.A., August, 1940

[290]

Pioneer Bill Oden Recalls the Old Southwest. 145 pp.

Sul Ross State College, Alpine, Texas

*Illustrations:* none

*Maps:* none

*Tables:* none

*Contents:* Ten chapters discuss the life of William Arp Oden; the migration of the Oden family from Alabama to Texas; Bill Oden's work with Dr. J. M. Burleson; early San Angelo; trail driving Frank Diver's herd; Monument Springs; Jim Harvy and Dick Wilkerson, buffalo hunters; Bill Oden and his work in New Mexico; the TAX Ranch in New Mexico; Monahans Sands; early activities in Midland; Henry Cummins; Charlie Watson, publisher of Midland's first newspaper; the M Ranch; Dr. Ed Calloway of Midland; Fort Worth; Dallas; Colonel C. C. Slaughter and his Long S Ranch northeast of Midland; Pat McCullum; Dawson County, Texas; H. N. Garret and Al Garret, early settlers of Midland; J. T. Mulanax, early settler; Ben and George Wolcott, early ranchers of the Midland area; Pecos River; Nels Morris, first rancher north of Midland to attempt to water cattle on a large scale with windmills, as well as fence his pastures; John Roundtree, early ranchman; Fayette Cloud; Taylor Brown, first man to try farming in Midland County, 1890.

B/Odzp. Bio., Pion., Ranch., W. Tex., 19th C., 20th C.



JONES, CLYDE V. — M.A., 1948

[291]

Fayette County, Texas, During Civil War and Reconstruction.

ii+97 pp.

St. Mary's University, San Antonio, Texas

*Illustrations:* none

*Maps:* none

*Tables:* none

*Contents:* Prewar era: history of Fayette County; Germans; Bohemians; W. B. McClellan; populations; slaves; La Grange. War activities: Fort Sumter; General W. B. Webb; Captain Ben Shropshire; Captain A. R. Gates; rosters of captains; 22nd Brigade; Sibley's Brigade; General Magruder. War days at home: enthusiasm; women's work in the war; Ladies' Sewing Society; Soldier's Aid Society; volunteer aid society. Trade: cotton trade to Mexico; unfair business; miscellaneous resolution. General Kirby Smith: meeting held in La Grange; end of war; return of soldiers. Finances in Fayette County during the war: monetary aid to all discharged soldiers; bounty war scrip; lack of specie money; change notes; commissioners court; Memorial, May 22, 1863; caring for needy soldiers and their families; financial advancements. Reconstruction, 1865-1876: universal disorder; lawlessness; fighting; riots; carpetbaggers; Ku Klux Klan; elections; taxes; political situation; W. M. Bryce; civil rights; yellow fever epidemic; smallpox; quarantines; Dr. M. Yates; Dr. H. B. Renfro; Dr. J. M. Horns; Dr. R. A. McKinney; road maintenance; Henry Bledsoe; education problem; N. W. Faison; county line controversies; railroads; industrial development.

976.4/J763. Co. His., C. W., Rec., 19th C., Bio.



JONES, J. PAUL — M.S., August, 1949 [292]  
 The History of Hardeman County, Texas. v+128 pp.  
 North Texas State College, Denton, Texas

*Illustrations:* none

*Maps:* none

*Tables:* data on cotton in Hardeman County, 1899-1947.

*Contents:* Data for this study were collected largely from newspapers, commissioners court minutes, interviews, pamphlets, bulletins, and books. The history of Hardeman County is divided into four major periods: the background and early history from 1835 to 1860; first period of expansion from 1860 to 1890; agricultural and industrial development from 1890 to 1918; growth of the county from 1918 to 1949. A fifth division reviews cultural progress within the county. Hardeman County harbored roving Kiowa and Comanche Indians until 1860, when Texas Ranger Captain L. S. Ross led a command that defeated the Comanches under Chief Peta Nocona, in the battle of Pease River. The county was created in 1858, but was not organized until 1884. Settlement was slow until stimulated by the advent of the railroad in 1887. Between 1890 and 1918, the county had tremendous industrial and agricultural growth. From 1918 to 1949, many modern improvements have been made on roads, farms, and in industry. The author concludes that Hardeman County has prospects for an important future, in keeping with its romantic past.

379N81/No. 1458. Co. His., Ind., Geo., A., 19th C., 20th C.

☆

JONES, LEWIS NORTON — M.A., August, 1939 [293]  
 Ghost Colleges on the South Plains. ix+60+xxxiii pp.  
 Texas Technological College, Lubbock, Texas

*Illustrations:* none

*Maps:* none

*Tables:* none

*Contents:* The following ghost colleges are treated by chapters: Central Plains Academy; Della Plain Male and Female Institute; Lockney Christian College; Central Plains College and Conservatory of Music; Seth Ward College; Floydada Presbyterian Academy; Littlefield College. The final chapter is in retrospect.

AC805.T3/1939 No. 29. Ed., Rel., Bio., 19th C., 20th C., Soc. His.

☆

JONES, MANFORD EUGENE — M.A., 1940 [294]  
 A History of Cotton Culture Along the Middle Brazos River.  
 iv+88 pp.  
 University of New Mexico, Albuquerque, New Mexico

*Illustrations:* none

*Maps:* the bottom along the Middle Brazos River.

*Tables:* none

*Contents:* Eight chapters cover such topics as: geographical features and political history; preparation of land and the cultivating and harvesting of cotton; types of labor used; farm tenancy and its problems; problems of cotton marketing; varieties of cotton; weed and insect enemies and their control. The thesis contains biographical information on the following: Jared E. Groce; Moses Austin; Don Antonio Martinez; J. E. B. and Stephen F. Austin; Emily M. Perry; Dr. Lockhart; Marlin; Robert Leftwich; Sterling C. Robertson; Charlie Lewis; Horatio Hearne; Lewis W. Carr; R. J. White; Buck Watts; Edwin Wilson; Charles G. Wood; Robert Calvert; Reuben Anderson; C. O. Bartlett; Wilcox; Jesse Webb; E. L. Webb; Colonel J. H. Gibson; Marjorie Rogers; W. W. Downs; James M. Warner; Davis Gurley; John Steinbech; Ade Rose; J. E. Price; Granville Rose; Fred L. Wood; J. R. McCrary; A. D. Mebane; Seaman A. Knapp; Paul M.

Mebane; W. P. Patton, Jr.; Will Rowden; Ed Kasch; H. Conrads; C. S. Lankart; A. P. Tomlinson.

378.789/Un3oj 1940. Soc. His., Indus., 19th C., Bio.

★  
JONES, SELMA — M.A., August, 1948 [295]

Schools of the Republic of Texas. iv+94 pp.

Southwest Texas State Teachers College, San Marcos, Texas

*Illustrations:* none

*Maps:* none

*Tables:* none

*Contents:* Three chapters treat of such topics as early education in Spanish Texas, colonization, Mexican rule, schools, independence, schools under Mexico, Constitution of the Republic and schools, Lamar's work. More than one-half of the thesis is given to the history of various private schools of the Republic: Independence Academy; San Augustine University; Washington Academy; DeKalb College; Rutgersville College; schools of Galveston; McKenzie Institute; Guadalupe College; Trinity College; Marshall University; Wesleyan College; Herman's University; Baylor University; Matagorda University; Nacogdoches University.

Tx1948s/J725s. Ed., Rep., Loc., Inst., 19th C.

★  
JORDA, LARON DONALD — M.A., 1950 [296]

Vito Allesio Robles' "Coahuila y Texas Desde la Consumación de la Independencia Hasta la Tratado de Paz de Guadalupe Hidalgo."

An edited translation of Chapters 19-24, Volume I.

Southern Methodist University, Dallas, Texas

*Illustrations:* none

*Maps:* none

*Tables:* none

*Contents:* The following topics are treated in this thesis: designs of Jackson; demography, labor, and education; Law of April 6, 1830; Mexican colonization failure; reprisals and glorifications; Texan and Mexican disturbances.

Col., Mex., Rev.

★  
KEENEY, MABEL V. — M.A., June, 1950 [297]

Civilian Activities During World War II, El Paso, Texas. v+140 pp.

Texas Western College, El Paso, Texas

*Illustrations:* none

*Maps:* none

*Tables:* none

*Contents:* This thesis presents a detailed picture of all the civilian activities in the El Paso area during World War II with an added chapter on postwar planning. An entire chapter is devoted to civilian defense activities with an additional chapter on the work of the El Paso chapter of the American Red Cross, El Paso's service clubs, the public schools, and organizations which sprang up for specific war activities. Much of the thesis is encumbered with the author's flare for eulogy. There is some useful material on Fort Bliss and other public institutions.

52. W.W.II, Inst., 20th C.

★  
KELLER, MABEL COVINGTON — M.S., August, 1950 [298]

History of Kaufman County, Texas. vi+151 pp.

North Texas State College, Denton, Texas

*Illustrations:* none

*Maps:* none

*Tables:* average temperatures of Kaufman County, 1920 to 1946; highest monthly temperatures of Kaufman County, 1920 to 1946; lowest monthly temperatures of Kaufman County, 1920 to 1946; average monthly precipitation of Kaufman County, 1920 to 1946; major rivers and creeks in Kaufman County; population of Kaufman County; some of the early cattle brands registered in Kaufman County; percentage of farm acreage devoted to three principal crops in Kaufman County from 1880 to 1940; specified items of agricultural production for Kaufman County, from censuses of 1850 to 1945.

*Contents:* This historical treatment of Kaufman County, Texas, begins with a discussion of the geographical features characteristic of the county, including topography, climate, and natural resources. The second chapter relates something of the historical background of the county, dealing especially with early inhabitants, difficulties with Indians, colonial grants and land certificates, and the establishment of the first colonies of white settlers in the area. The third division deals extensively with the founding of King's Fort, which was to become Kaufman, together with brief discussions of prominent early settlers, including John H. Reagan and David S. Kaufman. Early efforts at the political organization of the county are described, followed by a discussion of early courts, courthouses, and the efforts to determine the county seat. Chapter IV deals with county development in general, in regard to transportation, population, and industries. The fifth and sixth chapters deal, respectively, with Kaufman and Terrell, the two largest towns in the county, including their establishment, prominent citizens, and businesses. Contributors of Kaufman County to the Civil War, the Spanish-American War, and to the two World Wars are the subject of the seventh chapter, while the last section is a brief summary.

379N81. No. 1759. Co. His., Geo., Col., Trans., 19th C., 20th C.



KENNEDY, MAUD E. — M.A., 1930

[299]

Sam Houston and Secession. 102 pp.

Southern Methodist University, Dallas, Texas

*Illustrations:* none

*Maps:* none

*Tables:* none

*Contents:* Such topics as the following are discussed: Old Union democracy; Houston and the issues of the 1850's; Texas and the secession issue; Houston's administration; Houston versus the Legislature and the Convention; Houston's final stand with Texas; Sam Houston, an estimate.

Bio., Sec., Pol., 19th C., St.



KETTLER, K. O. — M.A., August, 1951

[300]

A History of Wharton County. 58+9 pp.

Sam Houston State Teachers College, Huntsville, Texas

*Illustrations:* bills of sale for slaves; certificate of freedom for a slave.

*Maps:* (1) General Land Office map; (2) areas of early settlement; (3) route of march during San Jacinto campaign; (4) location of early Indian tribes; (5) routes of early explorers; (6) Wharton County, 1906.

*Tables:* none

*Contents:* The thesis is divided into four parts: early history—Indians, Spaniards, colonization, 1820-1836, organization of Wharton County, land and early crops, biographical sketches of John A. and William H. Wharton, R. M. Williamson, J. E. Heard, Al Horton, Sylvanus Castleman, John Huff, Seth Ingram, Robert Kuykendall, Joshua Parker; towns and communities—ghost towns, existing towns and communities; cultural development—schools, churches, social activities; economic development—railroads, agriculture, mineral deposits and developments, ranching.

Co. His., Col., Bio.





KEY, NORVELL — M.A., June, 1943 [301]

The Texas Senatorial Election of 1942. iii+171 pp.

Texas Technological College, Lubbock, Texas

*Illustrations:* none

*Maps:* none

*Tables:* none

*Contents:* The history of the election is developed along the following lines: background—record of Senator Sheppard, short term of Andrew Jackson Houston, election of Governor W. Lee O'Daniel, record of O'Daniel; the candidates—Dan Moody, James V. Allred, O'Daniel, Floyd E. Ryan; the first primary—platforms, methods, issues, balloting; the runoff—additions to platforms, balloting, analysis. AC805.T3/1943 No. 9. Pol., Soc. His., Bio., 20th C.

KILLIN, HUGH EDWARD — M.A., 1931 [302]

The Texans and the California Column. vii+127 pp.

Texas Technological College, Lubbock, Texas

*Illustrations:* none

*Maps:* none

*Tables:* none

*Contents:* Conditions in Texas in 1862 reported by W. W. Fizzell, Alto, Texas. Description of military establishments in Texas, their relation with the California Column, influence of military operations in the Southwest in stimulating settlement and organization of society. Material taken almost entirely from records of the rebellion.

C. W., Mil., 19th C., Soc. His.

KIMBROUGH, BIRCH DUKE — M.A., August, 1939 [303]

The Spanish Regime in Texas. vii+123 pp.

East Texas State Teachers College, Commerce, Texas

*Illustrations:* none

*Maps:* none

*Tables:* none

*Contents:* Describes the factors which caused Spain to become interested in the development of Texas and the efforts made against the Anglo-American pioneers to the East. Chapter I gives the Spanish background—Spanish expeditions into Texas, Spain establishes control, 1684-1722, establishment of San Antonio, expansion activities, 1722-1762, missionary expansion in middle eighteenth century. Chapter II tells of the period of neglect, 1788-1801—the Irish in Louisiana, James Wilkinson's intrigue, activities around Nacogdoches, a view of San Antonio, general policies in Texas, 1788-1801. Chapter III describes efforts made to check American expansion—Texas at the opening of the nineteenth century, Nolan's expedition, the Louisiana boundary question, Texas a buffer against United States, new defense plans for Texas, 1809. Chapter IV deals with the Revolutionary Period, 1810-1821—Napoleon's plan for revolution, measures to counteract the revolution, the Hidalgo disturbance in Mexico, overthrow of republican rule, foreign interest in Spanish colonies, the Louisiana boundary settlement, Long's expedition, renewed attempts to settle Texas, liberalism re-established in Spain, the Americans enter Texas peacefully.

T378.764/Eau. No. 74. Anglo-Amer., Col., Exped., Fil., Fr., 19th C., Sp.

KIMBROUGH, WILLIAM CLAYTON — M.A., August, 1942 [304]

A History of Clay County. viii+161 pp.

Hardin-Simmons University, Abilene, Texas

*Illustrations:* none

*Maps:* none

*Tables:* the population and industries of Clay County; New Deal in Clay County.

*Contents:* Ten chapters discuss geography; frontier background; early attempts to settle; forcing the Indians into submission; the cattlemen return; agriculture to 1910; public affairs, 1873-1918; social and educational development; development of towns; recent development. Three appendices include a muster roll of a Clay County minute company, a partial list of county cattle brands, and a list of county officials.

Co. His., Geo., Fron., Ind., Agri., Soc. His., 19th C.

KING, JOHN MORRISON — M.A., 1935 [305]

English Interests in Texas, 1810-1845. i+137 pp.

University of Oklahoma, Norman, Oklahoma

*Illustrations:* none

*Maps:* none

*Tables:* none

*Contents:* The first of four chapters outlines the history of early international rivalries in Texas, and the second chapter describes the colonization of Texas by Anglo-Americans and the Ward-Poinsett friction attending it. Chapter III discusses the foundation of the Republic of Texas and its early relations with Great Britain. The fourth and final division is a careful handling of British interests in Texan independence as a diplomatic and economic lever. The bibliography is not annotated.

378.760KO/K582c. Dip., Col., Rep., Soc. His., 19th C.

KING, NYAL C. — M.A., July, 1949 [306]

Captain Antonio Gil Y'Barbo: Founder of the Modern Nacogdoches, 1729-1809. vi+119+iii pp.

Stephen F. Austin State College, Nacogdoches, Texas

*Illustrations:* early pictures of the "Old Stone Fort"; Juan Y'Barbo, a great-great-grandson of Antonio Gil Y'Barbo [lbarvo].

*Maps:* Gil Y'Barbo's map of the coast.

*Tables:* list of the seventy-five heads of the families who signed petition to return to Los Ais.

*Contents:* Nine chapters describe such topics as: establishment of the Mission Los Adaes; inspection and new regulations of presidios; life from birth to 1773; abandonment of East Texas; those left at Los Adaes; San Antonio and the petition to return to East Texas; trip to Mexico by Y'Barbo, Gil Flores; establishment of town of Bucareli; re-establishment of Nacogdoches; Antonio Gil Y'Barbo at Nacogdoches; "Old Stone Fort"; Juan José Pena; land grants; contraband trade; last days of Antonio Gil Y'Barbo; conclusions. Appendices include a copy of the criminal code published by Gil Y'Barbo in 1783 and a translation of Y'Barbo's will.

Bio., Miss., Land, Loc., Reg. His., 18th C.

KNIGHT, JOHN HUGH — M.A., August, 1939 [307]

The History of the Maverick County Irrigation Project. v+142 pp.  
Texas College of Arts and Industries, Kingsville, Texas

*Illustrations:* none

*Maps:* Maverick County Water Control and Improvement District No. 1.

*Tables:* none

*Contents:* Six chapters discuss the following: the early history of Maverick County—geographic conditions, the coming of civilization, the early attempt at gravity irrigation; the creation of a water improvement district—the promotion of the

plan, organization and further investigation, Rockwell's detailed investigation, the hydroelectric power project; financing the project—contract for selling the bonds, negotiations with Rutter and Company, proposals of D. A. Foley construction company, the contract with Ulen and Company; the construction of the power section—contract for construction, acquiring the right of way, organization and beginning of the work, the main canal and its structures, the hydroelectric plant, lateral canals in Quemado Valley; flood damage and reconstruction—the September flood, refinancing, reconstruction of the North End; the completion of the system—building the South End, further development, conclusion.  
Co. His., Soc. His., 20th C.

☆

KNISPEN, RUTH — M.A., August, 1926 [308]

Public Opinion in Texas on Wilson's Mexican Policy. ii+83 pp.

George Peabody College for Teachers, Nashville, Tennessee

*Illustrations:* none*Maps:* none*Tables:* none

*Contents:* Four chapters cover the following: introduction—a résumé of the relationship between the United States and Mexico from 1910 to the beginning of the Wilson administration; the Huerta government and intervention—Wilson refuses to recognize Huerta, Lind sent to Mexico, Wilson's position on Mexico, attitude of Governor Colquitt, action of the Texas Legislature, position of Texas Senators, position of Texas Representatives, opinion of the *Dallas News*; relationship of the United States and Mexico, 1914-1915—revolt of Carranza against Huerta, Tampico Incident, Vera Cruz taken, Wilson's policy, border troubles, Senators' stand, Representatives' viewpoint, comments from Texas newspapers; the border situation—conflict between Carranza and Villa, correspondence between Texas governor and the President, Villa's raid on Columbus, New Mexico, the Pershing Expedition, conference at El Paso, protocol signed at Atlantic City, President Wilson's comments, attitude of the governor of Texas, Representatives' position, opinion of Texas newspapers; end of "watchful-waiting"; minor incidents, El Paso's reaction to the Juárez incident, friendly relationship between Texas and Mexico.

T1926/K74p 506. Dip., Mex., Pol., Mil., News., 20th C.

☆

KNOY, ROBBIE — M.A., August, 1950 [309]

The Oil Boom in Snyder, Texas. v+72 pp.

Hardin-Simmons University, Abilene, Texas

*Illustrations:* none*Maps:* (1) city of Snyder; (2) reef formation, Scurry County; (3) Block 97 and Scurry County.

*Tables:* number of trailer spaces; Snyder building permits, 1949; Snyder building permits, 1948, 1949, 1950; city of Snyder funds, 1949; water and sewer collections for Snyder, 1948-1950; total receipts for Snyder; Snyder general fund, 1949; Snyder water and sewer fund, 1949; number of employees Southwestern Telephone Company, Snyder, 1948-1950; telephones in use in Snyder, 1948-1950; loans and deposits in banks of Snyder, 1948, 1949, 1950; Snyder National Bank deposits, 1939-1949; copy of condensed report of the condition of Snyder National Bank at the close of business April 24, 1950; copy of statement of condition of the West Texas State Bank, Snyder, at close of business, April 24, 1950; parking meter collections, 1949; résumé of deep drilling in Scurry County, 1950.

*Contents:* Seven chapters discuss introduction, population changes, building permits, increase in business, discovery and future of oil in Scurry County, livestock, and agriculture, conclusions.

Oil, Loc., 20th C.

☆

KOEN, J. C. — M.A., August, 1949 [310]  
 A Social and Economic History of Palo Pinto County. viii+193 pp.  
 Hardin-Simmons University, Abilene, Texas

*Illustrations:* none

*Maps:* location of early settlers of Palo Pinto County.

*Tables:* none

*Contents:* Seven chapters discuss the land of the frontiersman; period of development; early life in Palo Pinto County; industry; institutions; leading citizens; potential natural resources. Appendices include the following: a list of cattle raisers registering their brands at Palo Pinto from 1857-1876; historic livestock period; The Palomino Horse Breeders Association of America; manufacturing establishments of Palo Pinto County.

Soc. His., Co. His., Indus., Bio., 19th C., 20th C.

☆

KORNEGAY, MARGARET GREENWADE — M.A., 1937 [311]  
 The First and Second Congresses of the Republic of Texas. iii+69 pp.  
 Baylor University, Waco, Texas

*Illustrations:* none

*Maps:* none

*Tables:* none

*Contents:* Chapter I has to do with conditions in Texas from 1835-1836 and events leading to the first Congress: election, time and place of meeting, organization, and personnel. Chapter II is devoted to problem of the first Congress—conditions in Texas, election returns of 1836, and acts of the first session which include resolution for disposal of prisoners of war, question of recognition of independence and annexation, loan authorization, organization of government, laws for defense, and adoption of national seal and standard. Chapter III deals with the adjourned session—time and place of meeting, organization, measures passed, and estimate of the session. Chapters IV and V deal with the Second Congress in much the same manner.

T378.764/K84f. Rep., Pol., Leg., Annex., 19th C.

☆

KUYKENDALL, MAZIE — M.A., May, 1950 [312]  
 Gregg County Found Oil. vii+76 pp.  
 East Texas State Teachers College, Commerce, Texas

*Illustrations:* none

*Maps:* none

*Tables:* none

*Contents:* Describes the discovery of oil in Gregg County in 1931 and tells of the material, industrial, and social changes brought about by the discovery of oil. Chapter I discusses the history of Gregg County before 1930—early history of the county, geography, general conditions of the people, the pioneers use of East Texas oil. Chapter II deals with the discovery and commercialization of oil—geology of East Texas, early prospecting for oil, the Joinerville well, Bateman-Crim discovery, Lathrop Number 1 wildcat. Chapter III describes the scramble for leases—attitude of people toward leasing, typical scene at Gregg County Courthouse, independent oil operators, major oil companies, final results. Chapter IV tells of the coming of great flows—the old-timers welcome the oil immigrants, the housing shortage, proration and material law, Railroad Commission takes over. Chapter V describes the change which came with the discovery of oil—growth of industrial cities, Longview, Kilgore, Gladewater, Greggton, the Gregg County school system, psychological effects of changed living. Chapter VI examines the condition of Gregg County, 1950—the oil industry, plans for the future.

Information included on Lucas Vásquez de Allon, first white man in East Texas, and on the Cherokee Trace, route of the fleeing Cherokee Indian.  
T378.764/Ea7. No. 375. E. Tex., Ed., Soc. His., 20th C., Oil.

☆

LACY, WILLIAM C. — M.A., October, 1950 [313]

The Life and Works of George Louis Crocket. vii+92+4 pp.  
Stephen F. Austin State College, Nacogdoches, Texas

*Illustrations:* none

*Maps:* none

*Tables:* none

*Contents:* Eight chapters cover the following: family and home background; ministerial life; civic activities, Red Cross, historical societies, Boy Scouts, others; Masonic activities; avocations, woodcarving, painting and sketching, composition, miscellaneous; contributions in the field of history; death, will of George Louis Crocket; sequel. Appendix includes list of Crocket poems. Thesis also contains the courses of study and grades made while Crocket was at the University of the South, Sewanee, Tennessee, and a chart listing the offices he held in the various Masonic organizations.

Bio., E. Tex., Soc. His., 20th C.

☆

LAGRONE, CYRUS W. — M.A., 1927 [314]

History of Negro Education at Marshall, Texas. 163 pp.  
Southern Methodist University, Dallas, Texas

*Illustrations:* Bishop College; home of Dr. O. L. Bledsoe; Marston Hall; Rockefeller Hall; President C. H. Maxson; main entrance to the college; W. F. Bledsoe; home of Professor M. E. Butler; B-Sharp Music Circle; Morehouse Hall; football team; baseball team; Bishop Hall; graduates, 1916; YM and YW cabinets; Holcombe Mansion; Dean O. A. Fuller and his home; Marshall and its citizens; new town school; the Rev. Bill Witt; Alfred Owens; home of H. C. Clark; the Rev. A. M. (Mount) Moore; Woodlawn Rosenwald building; H. D. Lester; home of Harry Price; home of W. J. White; Canaan Public School; Jobe White; Mrs. S. B. McGee; the Rev. M. Q. A. Fuller; J. H. Moore; home of T. L. Hunter; Dr. Leach's store; home of Robert Frazier; home of Mrs. C. H. Benton; home of F. D. Roland; home of C. M. Corde; Ebenezer Methodist Episcopal Church; Bethesda Baptist Church; Holy Ghost Church; Park Public School; Mrs. R. A. Sharp; Professor S. S. Reid and his home; President W. W. Dogan of Wiley College; old and new Central School buildings; Central High School faculty; Central High School domestic science building; Central High School football team, 1926-1927; home of A. C. Cour; home of Mrs. P. D. Johnson; Shephard Sanitarium; Gertrude Pemberton; Marie Cecile Pemberton; Mr. and Mrs. H. E. Pemberton.

*Maps:* none

*Tables:* none

*Contents:* Discussed are such topics as Marshall before the Civil War and during reconstruction; public education for the Negro in Marshall—William Massey and Professor F. N. Smathers; Wiley College—history, faculty, growth; Bishop College—history, faculty, curriculum; achievements of educated Negroes in Marshall.

Ed., N., Loc., Rec., Rac., 19th C.

☆

LAMBERT, JOSEPH I. — M.A., August, 1948 [315]

The Defense of the Indian Frontier of Texas By the United States Army. iv+134 pp.

St. Mary's University, San Antonio, Texas

*Illustrations:* none

*Maps:* none

*Tables:* none

*Contents:* The Indian frontier of the Republic of Texas: Comanches; Lipans; Kiowas; Cherokees; trouble caused by Indians; *ad interim* government; President Andrew Jackson; Houston makes several treaties; Houston's policy toward the Indians; negotiations with Indians; the Rangers; the United States army assumes responsibility for frontier defense; Indian agents and soldiers; General D. E. Twiggs; San Antonio center of military activity; forts and camps; civilian criticism; S. J. Hardee; Mexican bandits; exploration and exploration parties; Major General Wm. J. Worth; Duff Green; William H. C. Whiting; topographical engineers; Captain Marcy; army's activities; keeping pace with the westward movement; more forts built; camel experiment and expedition; Mexicans cooperate in drive against Indians; Robert E. Lee. Civil administration of the Indians: policy of government toward the Indians; treaties with Indians; Indian raids; relations between Indians and government; powers and duties of Indian agents; Indians placed on reservations; Robert S. Neighbors; reservation system. The return of the United States army after the Civil War: Earl Van Dorn; Indian raiding parties; government troops retaliate; newspaper expressions; massacres and thefts; William T. Sherman; character of enlisted men; equipment and uniforms; amusements. The last stand of the Indians: United States troops pursue raiding Indians; Apaches; United States and Mexico cooperate in pursuit of Indians; Kiowas; Indians defeated in battle. Campaign causes decline of depredations.

976.4/L222. Fron., Ind., Mil., Reg. His., 19th C., Bio.

★  
LANDERS, EMMETT M. — M.A., August, 1929

[316]

A Short History of Taylor County. vii+178 pp.

Hardin-Simmons University, Abilene, Texas

*Illustrations:* none

*Maps:* (1) expansion of Texas settlements; (2) location of county within the state; (3) Taylor County.

*Tables:* none

*Contents:* Eleven chapters discuss frontier background of Taylor County; the passing of the Indian; the first settlers; the cattle period; agricultural beginnings; early educational development; an era of expansion; growth of towns; growth of Abilene representative of county; independent schools and colleges; home and society in transition.

Co. His., Ind., Col., Ranch., Agri., Ed., 19th C., 20th C.

★  
LANDRUM, CYRUS A. — M.A., August, 1948

[317]

The Texas Gubernatorial Campaign of 1946. iv+112+xlvi pp.

Texas Technological College, Lubbock, Texas

*Illustrations:* none

*Maps:* none

*Tables:* none

*Contents:* The subject is treated in six chapters as follows: conditions in Texas in 1946; precampaign sidelights; preliminaries of the campaign; the campaign of the first primary; campaign of the second primary; and the general election. Four appendices give the complete text of Dr. Homer Price Rainey's addresses of June 4, July 2, July 5, and August 6, 1946.

AC805.T3/1948 No. 15. Pol.

★  
LANE, ELIZABETH — M.A., August, 1948

[318]

History of Brazoria County. iii+68 pp.

Texas College of Arts and Industries, Kingsville, Texas

*Illustrations:* none

*Maps:* Brazoria County.

*Tables:* none

*Contents:* Three chapters include introduction; early period—Moses Austin, Stephen F. Austin, early schools; later period—Velasco, Quintana, Columbia, Brazoria, Angleton, Alvin, Pearland, Danbury, Liverpool, Rosharon, Sandy Point, Manvel, West Columbia, Danciger, Chocolate Bayou, Lake Jackson, Chute, Freeport, Sweeny. Includes historical notes on above listed towns covering periods from founding to present day. Three appendices give names of towns and communities in the early history of Brazoria County, list of early plantations, history of Eagle Island Plantation from Angleton Commissioners Court record. Biographical material concerning Moses Austin, Stephen F. Austin, John Austin, Guy M. Bryan.

Co. His., Col., Soc. His.

★  
LANGENDORFF, MIDGE — M.A., 1947

[319]

The Medicine Man and Medical Fakeries. iv+101 pp.

St. Mary's University, San Antonio, Texas

*Illustrations:* photostats of Samuel M. Keir's historic window card; an 1883 calendar advertising Boschee's German Syrup; cover page of *Texas Quackery*; page of October 14, 1883, *Texas Quackery*; cartoons.

*Maps:* none

*Tables:* none

*Contents:* Superstitions about health; quacks; medicine men; followers of quacks; effect of growth of country on medicine men; Negro minstrels; Barnum protection against these dupes; J. C. Funk; Ross Dyer; picturesque shows; William George Black; red and white practitioners, comparison of red and white practitioners; students of human nature; impressions; trick practices and remedies; physically harmless concoctions, alcohol; salt; advertising; finances; dress of medicine men; "Doctor" J. Lighthall; effect of Suppression Act of 1773; legitimate physicians; problems; Dr. Harvey Wiley; pure-foods and drugs act; amendments; Dr. Charles Rosser; medical practice act; struggle to protect society against fakers; decline of medicine men. "The Medicine Actor's Dream" by medicine show: grand opera, comedy; wheat areas and cotton towns; "pitchmen"; personnel of medicine shows; Morehead and Blackburn Show; snake performance; miscellaneous chants; lectures preceding sale of "medicines"; emotional appeals; exciting promises; *The Medicine Show* by C. L. Edson. Patent medicines: origin; examination of use; Joseph de la Allion; Seneca Oil; Professor J. S. Newberry, geologist; Samuel M. Keir; American Oil; Keir's petroleum rock oil; Civil War medicine craze; advertising; miscellaneous medicines used; endorsement of products. Malpractice in Texas (quackery): *Texas Quackery*, Alex W. Acheson; illiterate doctors; examples of medicine prescribed by quack; reasons for prominence of medicine men; good done by medicine men.

976.4/L275. Med., Fron., Loc., Reg. His., 19th C., Bio.

★  
LANHAM, MARTHA ANDERSON — M.A., 1930

[320]

The Life of Governor Samuel Willis Tucker Lanham. iv+85 pp.

Baylor University, Waco, Texas

*Illustrations:* none

*Maps:* none

*Tables:* none

*Contents:* Part I is concerned chiefly with the ancestry of Lanham including both the Wofford and the Lanham family. Part II is devoted to his early life—birth, boyhood, education, and enlistment in the army. Part III tells of his young manhood—military service, marriage, migration to Texas, residences in Texas, school teaching, and admission to the practice of law. Part IV tells of his public career as district attorney, congressman, and governor. Part V is devoted to his last days and death—return to Weatherford, service as regent of

the University of Texas, death of Mrs. Lanham and death of Lanham. Part VI describes the man—physical characteristics, characteristics of his oratory, religious aspect, family attitude, musical talents, and honorary degree from Baylor University. T378.764/L287. Bio., Pol., Gub., 20th C., St., Loc.

☆

LAQUEST, KATHARINE WATSON — M.A., 1941 [321]  
A Social History of the Spaniards in Nacogdoches. ix+87 pp.  
Baylor University, Waco, Texas

*Illustrations:* none

*Maps:* none

*Tables:* none

*Contents:* Chapter I is an introduction. Chapter II describes the Spanish missions (Fort St. Louis, establishment of Mission San Francisco de las Tejas, expedition of Terán and abandonment of the first Texas missions). Chapter III describes the first settlement of Nacogdoches. Chapter IV entitled "The Aguayo Entrada" discusses the missions abandoned because of war with France, restoration of frontier settlements, and the growth of Nacogdoches as a trade center. Chapter V deals with the abandonment of East Texas. Chapter VI tells of the return to the frontier with the establishment of Bucareli, Comanche raids and floods, re-establishment of Nacogdoches, and official approval being granted. Chapter VII describes the society at Nacogdoches. Chapter VIII is devoted to the threat of the Anglo-Americans. Chapter IX entitled "Intrigue" describes the aggressive policy of the United States, French agents in Spanish territory, pleas for Texas defense, revolution, and the re-establishment of Royalist authority. Chapter X tells of the republican army of the north with discussion being given to the activities of Gutierrez and finally the description of the defeat of the republican army. Chapter XI is concerned with the capture of Nacogdoches, the establishment of civil government and the expulsion of Long. Chapter XII lists the observations and the conclusions of the author.

T378.764/L317s. Soc. His., Sp., Rep., Miss., E. Tex., Rev., Fil., 19th C.

☆

LARRIMORE, CHARLES W. — M.A., August, 1951 [322]  
A Range Management Plan for the Gene Cartledge Ranch Near  
Hovey. vii+78 pp.  
Sul Ross State College, Alpine, Texas

*Illustrations:* mixed grasses on one of the protected flat areas; side-oats, bluestems, and Johnson grass in a railroad right-of-way; mixed grasses in the highway right-of-way; a thin cover of mixed grasses in the highway right-of-way; a patch of luxuriant grass in the highway right-of-way; a swag on the north side of Highway 290; a mixture of better grasses in a highway ditch; a small patch of side-oats and bluestems in the highway right-of-way; a small patch of mixed grasses in the catch area of a small dam; a typical Tobosa type; a typical Sacaton Flat; a typical Tobosa-side-oats association; sparsely vegetated Tobosa type; a typical Tar Bush type; one of the varying spots of better grasses; another of the varying spots of better grasses; a Tobosa-burro grass type; a typical bare hill in this region; a more thickly vegetated hillslope; a sparsely vegetated Tar Bush type; a burro grass-side-oats type; a thickly covered Tar Bush type; a good cover in the more alkaline soil; a thick cover in the alkaline soil; a typical Tobosa Flat; a side-oats-Tobosa type; one of the plots of better grasses; a typical hillslope; one of the bare areas; typical protection by the bushes; a typical burro grass type; the northeast corner of the Jack Stone Exclosure; inside the northeast corner; the south side of the Jack Stone Exclosure; inside the southeast corner of the Jack Stone Exclosure; a patch of Tobosa in the Jack Stone Exclosure; the small Hayter Exclosure; Bush Muhly inside the large Hayter Exclosure; more barren ground in the Hayter Exclosure; looking along the east fence.

*Maps:* the Cartledge Ranch.

*Tables:* precipitation near Hovey, Texas, average monthly and annual amounts



in inches and hundredths; estimates of the grasses in Plot Number 1; estimates of Plot Number 2; estimates of Plot Number 3; estimates of Plot Number 4; estimates of Plot Number 5; estimates of Plot Number 6; estimates of Plot Number 7; estimates of Plot Number 8; estimates of Plot Number 9; estimates of the Tobosa type on the Pecos Plain; estimates of the Tar Bush type on the Pecos Plain; estimates of the shallow-soiled or creosote bush type on the Pecos Plain; estimates of the Tar Bush type on the Gene Cartledge Ranch; estimates of the Tobosa type on the Gene Cartledge Ranch; estimates of the hilltops and slopes on the Gene Cartledge Ranch; estimates of the Jack Stone Exclosure; estimates of the large Hayter Exclosure.

*Contents:* Five chapters discuss the composition of the vegetation before the day of livestock; description of the area; description of the early vegetation; soils of the area; precipitation; present composition of the Pecos Plain; vegetational survey of the Gene Cartledge Ranch; suggestions for improvement.

636.08423/L333r. Soc. His., Ranch., 20th C.

★  
LAUGHLIN, LOLA MATTHEWS — M.A., 1951 [323]

The Speaking Career of Pat Morris Neff. iv+284 pp.

Baylor University, Waco, Texas

*Illustrations:* none

*Maps:* none

*Tables:* none

*Contents:* The purpose of this study is to present Pat Morris Neff's career as a speaker. The study was made using the following approaches: (1) a specialized biography of Pat Neff as a speaker; (2) personality and characteristics of Neff; (3) a study of the issues and occasions that prompted the preparation and presentation of his speeches; (4) a critical analysis and examination of three speeches, a list of speeches and a discussion on preparation and delivery. The speeches selected for analysis were "A Call to Arms"; "Campaign Speech at Hillsboro When Campaigning for Governor"; "Christian Patriots in a Chaotic World."

T378.764/L374. Bio., Pol., 20th C.

★  
LAVENDER, MARY ALICE — M.A., 1950 [324]

Social Conditions in Houston and Harris County, 1869-1872. 269 pp.

The Rice Institute, Houston, Texas

*Illustrations:* none

*Maps:* none

*Tables:* none

*Contents:* Eight chapters deal with the following topics: introduction; the people of Houston—their occupations, businesses, manufactures; problems of civic improvement and health; clubs, literature, theatre, music; entertainment, social gatherings, the State Fair; education; religion and charity; law and order; the Negroes.

Soc. His., Amus., Ed., Rel., N.

★  
LAXSON, HOMER CLAYTON — M.B.A., 1951 [325]

Growth and Development of Coryell County, Texas, From 1850-1950.  
108 pp.

Southern Methodist University, Dallas, Texas

*Illustrations:* none

*Maps:* (1) orientation map of Coryell County with general drainage flow and principal streams; (2) orientation map of Coryell County showing system of all-weather roads and the United States military area.

*Tables:* creation of new counties in Texas, 1837-1874; number of slaveholders

and slaves in Coryell County in 1860; Negro population in Coryell County in years 1860-1940; population of Coryell County and Gatesville, 1853-1950; foreign-born white by country of birth in Coryell County, 1900-1940; production of principal crops in Coryell County, 1860-1945; number of livestock in Coryell County, 1860-1945; number and size of farms in Coryell County, 1860-1940.

*Contents:* Discussed are such topics as significant events in county development—James Coryell, Fort Gates; population studies—first census for Coryell County, growth of county population; agriculture—principal grain crops, livestock, rise and decline of cotton.

Co. His., Bio., Agri., 19th C., 20th C., Soc. His., N.

☆

LEACH, JOSEPH — Ph.D., 1948

[326]

The Establishment of the Texas Tradition. The Origin of a Sectional American Character Type Before 1860.

Yale University, New Haven, Connecticut

*Illustrations:* Crockett at the Alamo; Texas Rangers breaking open the houses at the battle of Monterrey; Houston's address to his army; Captain Samuel H. Walker.

*Maps:* none

*Tables:* none

*Contents:* In addition to an introduction the dissertation is divided into three sections. Section One covers American localism in the middle period; Section Two discusses the Texan tradition; Section Three covers the influence of travelers on the Texan tradition, the influence of almanacs on the Texan tradition, the influence of the stage on the Texan tradition, and the influence of fiction on the Texan tradition.

Soc. Mov., Soc. His., 19th C.

☆

LEE, IRA B. — M.A., June, 1931

[327]

Development of the Railroad Industry in Texas. 75 pp.

Texas Christian University, Fort Worth, Texas

*Illustrations:* none

*Maps:* none

*Tables:* companies receiving lands under the various land acts and number of acres received; reduction of capitalization per mile under operation of the stock and bond law.

*Contents:* Eleven chapters discuss introduction; early means of transportation, beginning of railroad building in Texas; early railroads of Texas; era of railroad building; growth of principal railway systems; public aid to railroad construction; pools and agreements; railway legislation; the Railroad Commission.

R. R., Indus., Trans., Soc. His., Leg., 19th C.

☆

LEE, MARY A. — M.A., 1950

[328]

A Historical Survey of the American Smelting and Refining Company in El Paso, 1887-1950. ix+155 pp.

Texas Western College, El Paso, Texas

*Illustrations:* El Paso, 1886; Juan Hart; El Paso Fire Department, 1896; Smelter, 1889; Smelter Arriba; Smelter Abajo; Recreation Hall.

*Maps:* none

*Tables:* superintendents and managers, 1887-1903; management personnel, El Paso Plant under ASARCO; annual average metal prices, 1897-1948; copper and lead prices, 1897-1948; copper and lead prices, 1914-1919; report to the stockholders, ASARCO, 1923-1947; copper and lead profits and taxes, 1945-1948.

*Contents:* Chapters include material on the founding of the smelter and its

founder, Robert S. Towne; construction and operation of the smelter under Kansas City Consolidated, 1887-1899; the formation of American Smelting and Refining Company—ASARCO (period of consolidation, AS&R, the Guggenheims visit the El Paso plant); the smelter community, with information on the store, the church, the school, and the hospital; the fire of 1901 and rebuilding the smelter; effects of World War I on the smelter; the buyers' strike of 1921 and the effects of the 1929 panic; and concluding chapters covering the period of 1930-1950, with an additional chapter on the smelting processes. Most of the material is based on personal interviews.

66. Soc. His., Loc., 19th C., 20th C.

★  
LEONARD, MURRAY J. — M.A., August, 1952 [329]

History of the Oil Industry of Electra. iv+105 pp.

Texas Christian University, Fort Worth, Texas

*Illustrations:* none

*Maps:* none

*Tables:* average price of Electra crude, 1911-1922; average daily production in the Electra Field as reported on February 3, 1922; average daily production as reported on May 8, 1922; average daily production as reported on September 5, 1922; average daily production in barrels for 1920 in the Electra Field; average daily production in barrels for 1921 in the Electra Field; yearly production through 1930 in the Electra Field; drilling cost of wells, Electra Field, 1922; oil production in the Electra area, 1931-1943—Electra pool; oil production in the Electra area, 1931-1943—Sunshine Hill pool; accumulated production of Wichita County to 1943; oil production of the Electra area, 1948; oil production in the Electra area, 1949; natural gasoline production in the Electra area, 1948; natural gasoline production in the Electra area, 1949; refineries in North Texas District, 1948; refineries in North Texas District, 1949; development completion by the wells in the Electra area, 1950; production and reserves of the giant fields in the Electra area (thousands of barrels); crude prices and gravity schedule of oil in West Texas, October 26, 1950; drilling cost of wells, Electra Field; over-all cost sheet of oil company; superintendents and enrollment of Electra Public Schools, 1912-1951; population of Electra, 1900-1950.

*Contents:* Four chapters discuss Electra before 1911; oil is discovered; Electra after the great discovery; Electra after 1930.

Indus., Soc. His., Loc., 20th C.

★  
LEWIS, VICTOR TRUMAN — M.A., June, 1940 [330]

Texas and the Nation, 1845-1860. ix+120 pp.

East Texas State Teachers College, Commerce, Texas

*Illustrations:* none

*Maps:* Texas boundary after Compromise of 1850.

*Tables:* none

*Contents:* Presents the relationship of Texas and the United States between 1845-1860. Chapter I traces the history of the annexation of Texas—annexation question, Tyler and Texas; annexation question in the presidential campaign, annexation in reference to England and France, Mexico, and the consequences. Chapter II discusses Mexican War—causes of the Mexican War, Texas volunteers, work of the Rangers, battle of Monterrey, battle of Buena Vista. Chapter III tells of the adjustment of the western boundary of Texas—Texas' claim to New Mexico territory, boundary question at the time of annexation, difficulties leading to Mexican War, occupation of New Mexico by the United States, Texas movement to establish jurisdiction in New Mexico, congressional action on the boundary, the Pearce Bill, boundary surveyed. Chapter IV describes the financial relations from 1845-1860—public debt, Compromise of 1850, payment to creditors, results of indebtedness. Chapter V gives the federal Indian policy in Texas, 1845-1860—tribes and types of Indians in Texas, the Indian policies of the

presidents, federal control, obligations of the state and federal governments, the land problem, Indian raids, protective measures, the federal troops in Texas, Rangers on the frontier, reservation system.

T378.764/Ea7. No. 100. Annex., Bnd., Mex., Mil., Rep., Pol., Sp., Tex. Rang.

☆

LEWIS, WILLARD A. — M.A., May, 1928 [331]

Indian Reservations in Texas, 1854-1859. vii+116 pp.

Hardin-Simmons University, Abilene, Texas

*Illustrations:* none

*Maps:* the frontier counties, 1854-1859.

*Tables:* none

*Contents:* Seven chapters discuss Indian relations in Texas to 1854; a demand for a change; inauguration of the new system; life on the reservation; the reservation Indians warned; movements of the settlers against the Indians; the removal of the Indians.

Loc., Ind., 19th C.

☆

LI, MING-DJU — M.A., August, 1949 [332]

An Introduction to the Study of the History of the Methodist Churches in El Paso, Texas. 147 pp.

Texas Western College, El Paso, Texas

*Illustrations:* Trinity Methodist Church; Highland Park Methodist Church; Asbury Methodist Church; Fort Boulevard Methodist Church; Grace Methodist Church; St. Mark's Methodist Church; First Methodist Church; Orchard Park Methodist Church.

*Maps:* a map showing the location of Methodist churches in El Paso, Texas, 1881-1949.

*Tables:* church memberships, including memberships in intrachurch organizations.

*Contents:* The most complete coverage is for Trinity Methodist Church, which is the largest of the group. Each section includes a brief history of the founding of the church and records something of its growth. The list includes all churches pictured. This work is incomplete primarily because of the lack of data from the church files themselves.

45. Rel., Ed., Soc. His., 19th C., 20th C.

☆

LINDHOLM, THELMA PUGH — M.A., August, 1952 [333]

The History of Oakville, Live Oak County, Texas. ii+92 pp.

Texas College of Arts and Industries, Kingsville, Texas

*Illustrations:* the charter oak; grave of J. T. James; stone commemorating town of Oakville; pioneer women at county fair, 1910; pioneer men at fair in Oakville, 1910; Indian arrowheads and pottery found on C. A. Pugh place; E. O. Wimmer's honey shop; Oakville cash grocery; remains of Otto Wimmer's store; the Eagle house; the second school in Oakville; the last Confederates of Live Oak County (F. G. Crawford, Armstrong, Snell); third school of Oakville, 1950; homemaker's cottage, later used as teacherage; Baptist Church, Methodist Church not in use, 1950; Oakville post office; oak tree under which Catholic mass was said; grave of David Reed Gamble, 1874; second and last courthouse of Oakville; old Oakville jail, now a home.

*Maps:* Oakville.

*Tables:* none

*Contents:* Nine chapters cover the following topics: early background—Spanish attempts at colonization, Irish settlement, organization of Live Oak County, selection and development of site, 1856, selection of Oakville as capital, 1856, construction of courthouse and jail; social life, 1890 period; Indians and the

law, 1870-1890; communications—mail service, newspapers, telephone; freighting and railroads; businesses and professions; schools and churches; scrapbook (miscellaneous anecdotes covering period from 1856 to about 1912); lengthy appendix showing church records, minutes, deeds, school records.

Co. His., Col., Soc. His., News., Trans.

LITTLE, MARGARET — M.A., July, 1940 [334]

The Salt War. vii+62 pp.

East Texas State Teachers College, Commerce, Texas

*Illustrations:* none

*Maps:* none

*Tables:* none

*Contents:* Five chapters present the Salt War of 1877. Chapter I gives the background—geography of the area surrounding El Paso, the people of the area, the settlements, the Salt Lakes, attitude of the Mexican settlers toward laws of the United States. Chapters II and III describe the trouble which arose when a few people undertook to acquire legal possession of the Salt Lakes—formation of a company to secure monopoly of salt, "Jett Certificate," the Salt Ring, the anti-Salt Ring, Charles H. Howard gains control of the Salt Lakes, Louis Cardis shot, mob takes over. Chapter IV tells of the riot at San Elizario—mob shoots Howard, attack on the Rangers. Chapter V relates the outcome of the rioting—Lieutenant Tays resigns—United States Cavalry arrives, end of the Salt War, investigation held by Texas congressmen—establishment of a garrison at El Paso recommended. Information included on Chico Barajo, leader of the mob who laid siege to the Rangers, and on Major John B. Jones, Texas Ranger who kept down violence.

T378.764/Ea7. No. 112. Fd., Mex., 19th C., Out., Tex. Rang.

LITTLE, WILLIAM E. — M.A., August, 1939 [335]

A History of Greenville, 1846-1938. viii+242 pp.

East Texas State Teachers College, Commerce, Texas

*Illustrations:* James Hooker, one of the first county commissioners; McQuinney Howell Wright, founder of Greenville; Miss Tillie Moore and Mrs. Catherine Oldham Arnold, the last of the original citizens of Greenville; Captain W. M. Arnold, oldest living citizen in Greenville; home of Dr. and Mrs. D. L. Gaillard, built in 1859; Captain Ples McBride; a scene on the public square during the period of cotton marketing, 1900-1915; the International Mill and Elevator Company; highway leading from Greenville to Sulphur Springs; a parade in 1907 to inaugurate the paving campaign; scene in front of the Beckham Hotel; courthouse in 1883, courthouse in 1884; courthouse in 1928, the Federal Post Office; street scene of Greenville, 1939; B. D. Martin, the first mayor of Greenville; light and water plant; Greenville Municipal Building, 1939; Greenville Senior High School; Houston Elementary School, 1935, Houston Elementary School, 1938; Wesley College, Burleson College; Wesley Methodist Church, First Baptist Church; Kavanaugh Methodist Church; Greenville City Park; Texas Theater; Carnegie Library; Greenville Municipal Natatorium; aerial view of Greenville, 1939; an original plat of Greenville; a pictorial plat of Greenville, 1886.

*Maps:* none

*Tables:* none

*Contents:* Relates the history of Greenville from the time of its founding in 1848 until 1938. Chapter I describes the early settlers and their hardships, the organization of the county, and the founding of the city of Greenville. Chapter II discusses conditions in Greenville during the Civil War and the Reconstruction era. Chapter III gives the economic development of Greenville from 1876-1938—increase in population, stock raising, newspapers, industries, transportation and communication, civic improvement, the Spanish-American War, World War I. Chapters IV and V give the political and educational development of Greenville

—charters of Greenville, city ordinances, early schools, public free schools, early colleges, Texas Holiness University, Burleson College, Wesleyan College. Chapters VI and VII tell of the organization and advancements made in churches, clubs, and lodges. Chapter VIII describes the recreation facilities of Greenville—parks, theaters, Greenville Club Lake, Greenville Country Club. Information included on Thomas Jefferson Green, early pioneer settler for whom Greenville was named; Charles A. Langford, first male child born in Greenville; B. D. Martin, first mayor of Greenville.

T378.764/Ea7. No. 76. Amus., C. W., Loc., Mil., N. Tex., 20th C.

★  
LOCKHART, BERNICE — M.A., 1949

[336]

Navigating Texas Rivers (1821-1900). ii+146 pp.

St. Mary's University, San Antonio, Texas

*Illustrations:* none

*Maps:* none

*Tables:* none

*Contents:* The problems of navigating the Texas rivers: obstacles to navigation; poling and sailing craft on the Brazos; *Ariel*, the first steamboat; navigating the Colorado, Trinity, and Red rivers; ports of entry; custom houses; estimated volume of trade, 1834. Efforts of the Republic to encourage navigation; Colorado River raft; Brazos Navigation Company; Red River raft; Galveston harbor; the *Laura*, first steamboat on Buffalo Bayou; fatalities on the bayou; improvements in river navigation during early statehood; Sam Houston's proposition for inland navigation; practical navigation to the Rio Grande; *Kate Ward*, the first steamer on the Colorado; steam navigation on the Trinity; first appropriation for river improvements; the Guadalupe; San Antonio; *Sabine*, steamboat on the Brazos. River improvements during the reconstruction period: Brazos Santiago and Point Isabel; legislature to improve Buffalo Bayou; navigating the lower Trinity; Galveston port; the port of Indianola; Sabine Pass improvements; improvements on Brazos. River navigation and railroads during the period of recovery: influence of railroads on river transportation; improvements on Buffalo Bayou; Aransas Pass Bar; canals; accidents; the *Bessie*, last steamer on Rio Grande; navigation on the upper Trinity.

976.4/L816. Nav., Trans., 19th C., Soc. His.

★  
LOCKHART, W. E. — M.A., 1929

[337]

The Slave Code of Texas. iii+97 pp.

Baylor University, Waco, Texas

*Illustrations:* none

*Maps:* none

*Tables:* increase of slavery in Texas, 1846-1862; criminality of Negroes in the South; illiteracy of Negroes in the United States.

*Contents:* In the introduction there is given a historical sketch of slavery. In Chapter I the Mexican laws concerning slavery are quoted and discussed. Chapter II gives the laws of the Republic of Texas relative to slavery and discusses them. Chapter III lists the laws passed by the state of Texas (prior to secession) regulating slavery. Chapter IV gives the laws of Texas under the Confederacy which regulated slavery. In Chapter V the residual social problems of the institution of slavery are listed.

T378.764/L816. N., Rep., Leg., C. W., Soc. His., 19th C., St.

★  
LONG, JOHN A. — M.A., 1943

[338]

A Brief History of the Development of Negro Education in Houston County, Texas. 26 pp.

Sam Houston State Teachers College, Huntsville, Texas

*Illustrations:* none

*Maps:* none

*Tables:* distribution of scholastics in terms of distance from school; conditions affecting daily attendance; distribution of Negro teachers of Houston County according to college attended; college training and degrees received by Negro teachers in Houston County; teaching experience of the one hundred twenty-five Negro public school teachers in Houston County; salaries paid to the Negro public school teachers in Houston County, 1942.

*Contents:* Seven chapters discuss the following: the problem and its setting; brief history of Houston County; organization and administration of Houston County public schools for Negroes; the availability of the school to the scholastics; teaching personnel; an analysis of the curricula of the public schools for Negroes; recommendations for further development.

S1943. N., Ed., Co. His., Soc. His., 19th C., 20th C.

☆

LOVE, CHRISTENE MOORE — M.A., 1940

[339]

The Spanish Missions of Texas. 78 pp.

Sam Houston State Teachers College, Huntsville, Texas

*Illustrations:* none

*Maps:* none

*Tables:* none

*Contents:* Three chapters discuss the historical background of the mission era in Texas history and describe the Spanish missions of Texas. "The development of this thesis will reveal the activities of the Spanish government in acquiring and holding Texas. This achievement was effected largely by means of missions as an instrument of colonial policy. The account, which is necessarily condensed, is chronological in arrangement. It covers the mission era in Texas and lists each mission, with a detailed description so far as information is available."

S1940. Miss., Sp., S. Tex., Reg. His., Ind., Rel., 18th C.

☆

LOVELL, S. J. — M.A., August, 1939

[340]

Educational History of Castro County. iv+73 pp.

West Texas State College, Canyon, Texas

*Illustrations:* none

*Maps:* (1) original common school districts; (2) district changes between 1910 and 1920; (3) school districts of the county, 1938.

*Tables:* rise in average annual special tax rate for Castro County schools, 1908-1939; certificates registered in Castro County, 1906-1915; a percentage comparison of certificates recorded in Castro County with those of certain other counties; common school districts of Castro County, population, area, valuation, 1908; public school buildings of Castro County; independent districts, pupils, areas, bonded indebtedness, valuation, 1938; district school bonds of Castro County to 1939; certificates recorded in Castro County, 1916-1939; classification of schools of Castro County by the County Board as to grades taught; consolidated districts in Castro County; annual scholastic population of Castro County; special tax rate on the one hundred dollars valuation for the schools of Castro County, 1903-1939.

*Contents:* Five chapters show the development and growth of education in Castro County, Texas, from its beginning to the year 1939, and show the points of strength and weakness in the county school systems within Castro County as taken from the records of the county; organization of Castro County; original school districts; school development, 1900-1915; organization of the nineteen common school districts; school development, 1915-1939; district changes; building and curriculum changes; cost of education.

r370/W52Lo. Co. His., Ed., 20th C.

☆

LOWE, HARLEN — M.A., August, 1950

[341]

A Short History of Denison, 1873-1900. v+85 pp.

East Texas State Teachers College, Commerce, Texas

*Illustrations:* none

*Maps:* none

*Tables:* none

*Contents:* Presents a short sketch of the city of Denison—early settlements in Grayson County—the coming of the railroad, Town Company Auction of 1872, description of Denison, 1872. Chapter II deals with the city officials and the governments—first officials, hospital maintained, early elections, the coming of the gas company. Chapter III tells of education in early days of Denison—description of the first school, colored school, obtain the Peabody Fund, private schools. Chapter IV describes the industrial developments—Hanna, Owens Company, Lone Star Flouring Mills, Texas and Atlantic Refrigerator Car Company, The Denison Steam Cotton Compress, Denison Cotton Company, Gate City Hosiery Mills. Chapter V gives a picture of Denison in 1900—city government, schools, churches, fraternal societies, cultural organizations, amusement. Information included on the following: Louis Lebrecht, early mayor; T. L. Rankin, early businessman; Justin Raynal, advocator of free education.

T378.764/Ea7. No. 438. Ed., N. Tex., Soc. His., 20th C.



LOWREY, FLORA — M.A., 1945

[342]

Peter Ellis Bean, a Typical Filibuster of Early Texas History. 101 pp.

Southern Methodist University, Dallas, Texas

*Illustrations:* Peter Ellis Bean; photostat of signature and rubric of Bean; photostat of account of the Lieutenant Commander at Nacogdoches for feeding seventeen Americans and seven Spanish prisoners, companions of Nolan, to the Governor of the Province, December 1, 1801; old stone fort, Nacogdoches; tombstone of Candace Midkiff Bean.

*Maps:* (1) 1835 map of Texas with part of adjoining states; (2) 1822 map of Texas; (3) old map of Texas showing Bexar as capital.

*Tables:* none

*Contents:* Thesis deals with Anglo-American westward movement and conflict of civilizations; soldier of fortune—early life of Bean and his meeting with Philip Nolan, Bean's dealings with the Indians; soldier in fact—meeting of Bean and Laffite; citizen Peter Ellis Bean—offer of services to the Mexican government, work as Indian agent at Nacogdoches between 1826-1835; Bean the enigma—his position with Mexico and Texas; Bean the man; appendix gives extracts from Nacogdoches archives.

Bio., Fil., Exped., Sp., 19th C., Ind.



LOWRY, MORRIS CALLICOTT — M.A., August, 1951

[343]

A Background of Seventh-Day Adventism and Its Early Development in Texas. 169 pp.

Texas Christian University, Fort Worth, Texas

*Illustrations:* none

*Maps:* none

*Tables:* none

*Contents:* Six chapters discuss heralds of the Second Advent; Seventh-day Adventists and some of their important beliefs; development of organization among Seventh-day Adventists; Kilgore and early work of Seventh-day Adventists in Texas; additional work of Seventh-day Adventists in Texas; early educational work of Seventh-day Adventists in Texas.

Rel., Ed., Soc. His.



LUDEMAN, MAYME CAROL — M.A., August, 1938 [344]

The Land Phase of the Colonization of the Spade Ranch. 109 pp.

Texas Technological College, Lubbock, Texas

*Illustrations:* last round-up on North Spade; I. L. Ellwood; W. L. Ellwood; topography and productivity of a portion of Spade Ranch land.

*Maps:* none

*Tables:* table of land sales; graph of land sales; graph of land values; table showing sections of country from which purchasers came; scale of rate of tracts of land sold.

*Contents:* Chapters I and II discuss briefly the origin of the ranch and the period of cattle raising. Chapter III traces colonization through its various stages with brief discussion of influence of W. L. Ellwood in breaking up the 263,000-acre ranch. Chapter IV describes in detail technique of sales procedure, etc. Chapter V gives brief physical description of present status of ranch listing railroads, highways, schools, etc. Brief biographical sketches of I. L. Ellwood, W. L. Ellwood, E. P. Ellwood, W. T. Carpenter, D. N. Arnett, and O. F. Jones. A lengthy appendix gives full list of original purchasers together with chronological table of sales and sample of contract.

AC805.T3/1939 No. 34. Agri., Col., Land, Loc., Ranch., W. Tex.



LUMPKINS, JOSEPHINE — Ph.D., June, 1941 [345]

Antislavery Opposition to the Annexation of Texas, with Special Reference to John Quincy Adams. iii+436 pp.

Cornell University, Ithaca, New York

*Illustrations:* none

*Maps:* none

*Tables:* none

*Contents:* Ten chapters deal with the following topics: Texas and westward expansion; colonization and revolution; the effort to prevent annexation; organized antislavery opposition; political expression of anti-Texas sentiment; slavery as a motive force in annexation; England and Texas; reannexation of Texas; Adams and the acquisition of Texas; "extending the area of freedom."

4892/F13. Annex., Bio., Col., Pol., Slavery.



LUMSDEN, JERRY A. — M.S., August, 1949 [346]

Development of Texas Minerals Other Than Petroleum and Sulphur.

iv+73 pp.

North Texas State College, Denton, Texas

*Illustrations:* none

*Maps:* none

*Tables:* none

*Contents:* The data for this study were gathered from publications of the University of Texas, *Texas Almanac*, newspapers, magazines, and interviews with officials of companies who were actively developing our mineral resources in 1949. The study treats the development of Texas minerals in five chapters. The first chapter gives something of the early development, location, quantity, and value of Texas minerals. Chapter two discusses the development of the more important metallic minerals of the state that have been produced on a commercial scale. The third chapter traces the development of the nonmetallic minerals of the state. Chapter four discusses the influence of World War II on the development of the iron ore industry within the state. Reasons for government assistance in initiating Texas iron ore industry are also discussed in this division.

The final chapter discusses the probable future development of the vast mineral resources of the state.

379N81/No. 1778. Soc. His., Indus., 19th C., 20th C.

☆

LUNDY, JAMES HARWOOD — M.A., August, 1941

[347]

The History of Jeff Davis County. vii+136 pp.

Sul Ross State College, Alpine, Texas

*Illustrations:* old Fort Davis today; plan of Fort Davis, Texas.

*Maps:* (1) western portion of Major Emory's map; (2) Texas, 1854.

*Tables:* livestock production; livestock movement through Valentine, 1933-1940; crop production and value for Jeff Davis County, 1919 and 1929; two points of heaviest rainfall in the Big Bend section of Texas; temperature range at Fort Davis, Texas; daily weather record of Valentine, 1939 and 1940; two-year temperature record at Valentine; approximate distance along overland mail route from San Antonio to El Paso; county officers of Presidio County, 1875-1887; county officers of Jeff Davis County, 1887-1940; dates important to the Big Bend and adjacent territory.

*Contents:* Six chapters include the Narváez Expedition and Cabeza de Vaca; Espejo; Indians; Músqiz Raid; the founding of Fort Davis, its abandonment during the Civil War, and its reoccupation; early settlers; organization of Jeff Davis County; the geography and resources of Jeff Davis County; climate; natural physical features; water sources and principal valleys; principal industries; flora and fauna; cultural resources; historic backgrounds, establishment, and activities of old Fort Davis; maintaining health and morale of the troops; transfer to the Confederacy; Indian hostilities during the Civil War period; return of federal troops; social and cultural institutions; schools; newspapers; Bloys Camp Meeting; McDonald Observatory; Colonel Grierson; Victorio, Apache chief; Nicholas, Apache chief. Included in the appendix are stories of the early days in the Trans-Pecos area.

9764/L972h. Co. His., Soc. His., C. W., Ind., 19th C., 20th C.

☆

LYNCH, HOWARD W. — M.A., December, 1952

[348]

The Attitude of the United States Towards Texas, 1803-1845. iii+112 pp.

University of Kentucky, Lexington, Kentucky

*Illustrations:* none

*Maps:* none

*Tables:* none

*Contents:* Five chapters cover the following topics: the period from the Louisiana Purchase to the Spanish Treaty, 1803-1819; from the Spanish treaty to Andrew Jackson's administration, 1819-1829; from 1829 to the Texas Revolution; from the Revolution to recognition, 1835-1837; from recognition to annexation, 1837-1845.

Dip., Annex., Rep., Rev.

☆

MCCAIN, CLARA ERNESTINE — M.Ed., 1946

[349]

Schools of Baylor University in Dallas. 84 pp.

Southern Methodist University, Dallas, Texas

*Illustrations:* none

*Maps:* none

*Tables:* organization plan showing lines of authority.

*Contents:* Such topics as the following are discussed: origin and development of the Baylor University College of Medicine—Department of Medicine, University of Dallas, 1900-1903, under protectorate of Baylor, 1903-1919, integral unit of Baylor,

1919-1945; Baylor University School of Pharmacy; Baylor University College of Dentistry—State Dental College, 1905-1918, Baylor University College of Dentistry, 1918-1945; survey of origin and development of the Baylor University School of Nursing—Texas Baptist Training School, 1909-1920; Baylor University School of Nursing, 1920-1945; Appendix lists the deans of the Baylor University College of Dentistry.

Ed., Loc., St., 20th C., Med., Inst.

★  
McCARTY, JOHN LAWTON — M.A., August, 1945 [350]

The History of Tascosa, Texas. iii+286 pp.

West Texas State College, Canyon, Texas

*Illustrations:* none

*Maps:* none

*Tables:* none

*Contents:* Fifteen chapters tell the story of Tascosa—a camping place for Indians and explorers, a Comanchero trading point, part of a group of Mexican pastoral settlements, an open range trading center, the legal capital of ten counties of a cattle empire, a railroad boom town, and finally the home of a group of Mexicans and Americans who opposed the big ranchers; Canadian River and the Canadian River Valley; Indians—Comanches; buffalo hunting; outlaws—Sostenes Archiveque and William Bonney (Billy the Kid); ranches—LIT, LX, LE, LS, XIT, Frying Pan, TS (Torey brand), Turkey Track; mail line from Mobeetie to Fort Bascom, New Mexico, dangers of the route; organization of the Panhandle Cattlemen's Association; organization of Oldham County; Tascosa's Boothill; cowboy strike; mavericking and its development, rustling and "sleeping"; Pat Garrett and the Home Rangers; the coming of barbed wire; drift fences; blizzard of 1886; The Tascosa *Pioneer*, official journal of Oldham, Hartley, Dallam, Sherman, Moore, Potter, Randall, Deaf Smith, Parmer, and Castro counties; the town of Cheyenne, Texas (Magenta); Hogtown; county seat moved to Vega; death of Tascosa.

*Published:* *Maverick Town, the Story of Old Tascosa*, University of Oklahoma Press, 1946. Added epilogue, "Tascosa Today."

1370/W5mcca. Soc. His., Loc., Co. His., Ranch., 19th C., 20th C.

★  
McDEARMON, RAY — M.A., August, 1936 [351]

Memoirs of J. K. Milam: Confederate Captain. vi+140 pp.

Texas Technological College, Lubbock, Texas

*Illustrations:* none

*Maps:* none

*Tables:* none

*Contents:* For the most part this thesis is an exact copy of the memoirs of J. K. Milam, with a limited number of notes by the author. The thesis deals largely with Confederate affairs outside of Texas.

AC805.T3/1936 No. 23. Mil., C.W.

★  
McDONNOLD, MATTIE — M.A., 1942 [352]

Sam Houston's Texas Administrations, 1836-1838, 1841-1844. i+104 pp.

University of Oklahoma, Norman, Oklahoma

*Illustrations:* none

*Maps:* none

*Tables:* none

*Contents:* The subject is introduced in the beginning chapter covering Sam Houston's early life and interest in the Southwest and Texas. The part played by Houston in the Texas Revolution is covered in the second of five chapters. Chapter III con-

cerns Houston's role in launching the new Republic of Texas government, and his handling of Texan foreign relations as president is covered in the fourth chapter. The last chapter discusses the second administration of Houston and a short history of the Texas Republic to the time of annexation by the United States. Considerable space is given to the treatment of Indian and border problems of the Houston administrations. The bibliography is not annotated.

378.760KO/M146s. Bio., Pol., Tex. Rev., Dip., Annex., 19th C., Ind., Rep.

☆

MCDONOUGH, MARY — M.A., August, 1946 [353]  
 St. Mary's Cathedral in Galveston with Special Reference to Her  
 Educational Contributions. ii+59 pp.  
 Sul Ross State College, Alpine, Texas

*Illustrations:* St. Mary's Cathedral; main altar, St. Mary's Cathedral; Yellow Fever Heroes Monument; bronze tablet to Father Kirwin; Ursuline Convent; St. Mary's University; St. Mary's Infirmary; St. Mary's Orphanage; Sacred Heart Academy; St. Mary's Cathedral School.

*Maps:* none

*Tables:* none

*Contents:* Five chapters discuss the founding and service of St. Mary's; its location, Galveston, Texas; a short history of early Galveston, Texas; the cathedral; its building; Bishop Odin, the first bishop of Galveston, 1847-1861; Father Timon; Claude Marie Dubuis, second bishop, 1862-1881; Nicholas Aloysius Gallagher, third bishop, 1882-1918; Christopher Edward Byrne, fourth bishop, 1918- ; list of services; description of St. Mary's; its buildings; St. Mary's educational services; Ursuline Convent; St. Mary's University; St. Mary's Infirmary; St. Mary's Orphanage; Sacred Heart Academy.

Rel., Ed., S. Tex., Loc., Bio., 19th C.

☆

MCGEE, SISTER MARY IGNATIUS, R. S. M. — M.A., 1938 [354]  
 Early Explorations and Rivalry Between Spain and France in the  
 Southwestern United States to 1763. iii+123 pp.  
 Marquette University, Milwaukee, Wisconsin

*Illustrations:* none

*Maps:* none

*Tables:* none

*Contents:* Chapter I entitled "Spain Conquers Mexico and Advances to the Rio Grande" gives information about the activities of Cortez, Guzman, Narváez, Cabeza de Vaca, Friar Marcos, Coronado, De Soto, and Carbajal, while Chapter II deals with the rekindled interest of Spain in Texas from 1600-1650. Chapters III and IV deal with French and Spanish activities outside of Texas.

T2827/O378.973Ig5. Exped., Expl., Sp., Col., Rel., 17th C., Loc.

☆

MCGREGOR, FRANK BOBBITT — M.A., 1950 [355]  
 The Fifty-first Session of the Texas Legislature. v+214 pp.  
 Baylor University, Waco, Texas

*Illustrations:* none

*Maps:* none

*Tables:* major appropriations of Fifty-first Session; state expenditures by year ending August 31, 1949.

*Contents:* The subject matter is treated in five sections. The first section describes the organization of the House of Representatives and the Senate. This section covers the procedure used by, the differences in, and the committee appointments of each house. The second section is devoted to the lobby, with special consideration to

the procedures used by and the classification of the types of lobbying activities. The third section deals with the Gilmer-Aikin bills and presents a thorough discussion of them from the time introduced until final passage was secured. The fourth section is a summary of the different types of legislation passed and covers the most important bills considered. The last section is a discussion of the Special Session called by Governor Allan Shivers on January 31, 1950. Some conclusions are drawn as to what could be done to improve legislative machinery.

T378.764/M146. Leg., Soc. His., 20th C., St.



McHUGH, SISTER MARY SEBASTIAN, I. W. B. S. —

M.A., May, 1948

[356]

History of the Order of the Incarnate Word and Blessed Sacrament in Houston, Texas. ix+82 pp.

University of Houston, Houston, Texas

*Illustrations:* monogram of the order; mothers of the Houston community; original Incarnate Word Academy; proposed new academy; the novitiate; the family tree.

*Maps:* none

*Tables:* none

*Contents:* Establishment of the order of the Incarnate Word and Blessed Sacrament in Europe; establishment of the order in Texas; Houston foundation; parochial schools; mission schools; vacation schools and Sunday Schools; novitiate. Appendix includes most memorable events of the Houston foundation.

HO271.97/M186. Ed., Rel., Reg. His., Miss., Loc., 19th C.



MACINNES, GORDON A. — M.A., 1941

[357]

History of the Amarillo Presbytery. 83 pp.

Southern Methodist University, Dallas, Texas

*Illustrations:* none

*Maps:* Amarillo Presbytery of the Presbyterian Church, U.S.A.

*Tables:* none

*Contents:* North Texas Presbytery, 1878-1907; missionaries in Texas; Dr. Henry S. Little; establishment of the Presbytery of North Texas; the Reverend C. W. Alexander and the church at Mobeetie; organization of the First Presbyterian Church in Canadian; the Reverend George Pierson and the Reverend James Anderson; Pease River Presbytery, 1890-1907; growth of the Cumberland Presbyterian Church in Texas; formation of Pease River Presbytery, 1890; the Reverend A. W. Rodgers; change of name to Amarillo Presbytery; organization of the Amarillo Church; union of the Amarillo and North Texas Presbyteries. Appendices include the following: meetings of the Pease River Presbytery, 1890-1907; meetings of the North Texas Presbytery, 1878-1907; meetings of the Amarillo Presbytery, 1907-1940; organization of the Miami Church, February 4, 1896; biography of George Pierson by H. S. Little; records of organization of La Plata and Hereford churches.

Rel., Bio., 19th C., 20th C., St., N. Tex.



McKENNY, KEITH H. — M.A., May, 1949

[358]

Indians of the Western Plains. iii+105 pp.

New Mexico Highlands University, Las Vegas, New Mexico

*Illustrations:* none

*Maps:* none

*Tables:* none

*Contents:* The thesis is divided into three parts: Part I—Indians of the Southern Plains—Apache; Comanche; Navajo. Part II—Indians of the Middle Plains—Osage;

Cheyenne; Kiowa; Ute. Part III—Indians of the Northern Plains—Blackfoot; Teton Indians.

Ind., Loc.

☆

McMAHON, AILEEN — M.A., 1940

[359]

History of Grayson College. 137 pp.

Southern Methodist University, Dallas, Texas

*Illustrations:* Grayson College charter; first amended charter of Grayson College; laboratories; buildings; Mistress of English Literature diploma, 1889; some owners and trustees; group of students; military features.

*Maps:* none

*Tables:* enrollment.

*Contents:* Thesis deals with early settlement and educational development in Grayson County; founding of Grayson College, founders and early teachers; "Free School" of the college; biographical sketches of seven benefactors; list of other benefactors; buildings, living conditions, expenses; curricula, degrees, general activities; faculty of Grayson College, biographical sketches of seventeen representative teachers, other teachers; enrollment from year to year; biographical sketches of eleven representative ex-students.

Ed., Inst., N. Tex., Bio., Soc. His., Col., 19th C., 20th C.

Mimeographed—1940.

☆

McNAIL, MRS. J. L. — M.A., July, 1948

[360]

The History and Development of Irrigation in the Lower Rio Grande Valley. iii+56 pp.

Texas College of Arts and Industries, Kingsville, Texas

*Illustrations:* none

*Maps:* (1) physiography of Texas; (2) picture-map of Rio Grande showing where proposed dams are to be located.

*Tables:* block-chart showing administrative set-up of International Boundary Commission.

*Contents:* Four chapters discuss the following: geographical and historical background of the Lower Rio Grande Valley—topography of the region including geographic facts, importance of Valley agriculture, attempted colonization of Escandón, effect of the annexation of Texas to the United States, five successive treaties of the United States and Mexico; history of irrigation in the Lower Rio Grande Valley—origin and history of steamboat navigation on the Rio Grande, beginning of irrigation and the variety of irrigated crops, creation of twenty-eight districts in the Valley, navigation and water rights of the United States and Mexico under existing treaties, critical water shortage of the Valley; International Water and Boundary Commission—a brief history, organization, present activity, promising future; United States-Mexican Water Treaty of 1945—controversy over proposed water treaty, preliminary action by the President of the United States, passage of the Water Treaty by the Senate, provisions of the treaty with reference to the Rio Grande.

Reg. His., Agri., Col., Soc. His., Dip., 19th C., 20th C.

☆

MAHAN, VIRGIL — M.A., August, 1941

[361]

The History of Leesville. vi+47 pp.

Southwest Texas State Teachers College, San Marcos, Texas

*Illustrations:* none

*Maps:* highways near Leesville, 1941.

*Tables:* businesses, schools, churches, lodges of Leesville, 1870-1940; rise and fall of business establishments at Leesville since 1870; history of land on which Leesburg was established; settlers at Leesburg soon after Civil War; letters about Leesburg.

*Contents:* Location of Leesburg; early land grants; early settlers; first village; founding of Leesburg; change to Leesville, 1878; pilgrims; emancipated slaves; Mexican population. Occupations and industries—cattle industry; treadmill; saddle-tree and stirrup factory; saddle and harness factory; general store; blacksmith shop; brick kiln; trail drivers—Jess McCoy, Joe Murray, R. H. Floyd, J. B. Wells, Doe Burnett; overland freighters—John Rader, Will Oneal, Lawrence Lott, Andrew Caraway, John Cook, Will Schuler, Ed Quinney, Lon Mahan; well drillers—Nick Morrison, Ben Jarrit, Allen McCullar, R. A. Mahan; doctors; churches—Methodist, Baptist, Presbyterian, Church of Christ; secret orders—Masonic Lodge, Independent Order of Odd Fellows, Woodmen of the World; schools; reminiscences about interesting people—Dr. Dryden, Jim Skinner, N. H. Guinn, Sam Hubbard.  
Co. His., Mex., Indus., Fron., Soc. His., Rel., Ed., Ind.



MANHEIMER, ERIC I. — M.A., September, 1946 [362]

Texan Diplomatic Relations with France, 1837-1845. 50 pp.  
New York University, New York, New York

*Illustrations:* none

*Maps:* none

*Tables:* none

*Contents:* Eight chapters develop the following topics: early foreign policy of the Republic of Texas; negotiations between the agent of the Republic and the Molé ministry; negotiations with the Soutl ministry; poor financial state of the Republic as reflected in foreign policy; Hamilton's negotiations for a loan; Ashbel Smith as chargé to France; Franco-Texan policies become involved with the British; the grand finale of the Franco-British Concert. Much biographical material about J. Pinckney Henderson, Ashbel Smith, James Hamilton, Alphonse de Saligny, and Charles Elliot.

Dip., Rep., Bio., Soc. His., Annex.



MANNING, GEORGE N. — M.A., August, 1950 [363]

Public Services of James V. Allred. v+153 pp.  
Texas Technological College, Lubbock, Texas

*Illustrations:* none

*Maps:* none

*Tables:* none

*Contents:* Four chapters portray Allred's services as attorney general, as governor, and as ex-governor. The main topics treated are: early life; campaigns of 1930 and 1932; first and second terms as attorney general; campaign of 1934; election to governorship; two terms; activities of the Forty-fourth and Forty-fifth Legislatures; services as federal judge; senatorial campaign of 1942.

AC805:T3/1950 No. 44. Bio., Gub., Pol., Soc. His., Loc., St., 20th C.



MANSELL, ADELE — M. A., 1941 [364]

A History of Trinity County. 73 pp.  
Sam Houston State Teachers College, Huntsville, Texas

*Illustrations:* none

*Maps:* none

*Tables:* none

*Contents:* Six chapters cover the following: background; Indian history; early settlements; social and cultural life; feuds and factions; recent history.

S1941. Co. His., Ind., Soc. His., Ed., 19th C.



MARANTO, SAMUEL PAUL — M.A., June, 1952

[365]

A History of Dallas Newspapers. vi+183 pp.

North Texas State College, Denton, Texas

*Illustrations:* none

*Maps:* none

*Tables:* none

*Contents:* The data for this study were largely from primary sources, including newspapers, newspaper directories, manuscripts, personal accounts, and interviews. The study divides the history of Dallas newspapers into five periods: the publication of the *Dallas Weekly Herald*, 1849-1865; the post-Civil War period and the boom days of Dallas journalism, 1865-1885; the development and growth of the present newspapers, the *Dallas Morning News*, the *Dallas Times Herald*, and others, 1885-1906; the era of sensationalism and emergence of the newspaper as big business, 1906-1942; the period of unprecedented growth and entrenchment. The first division deals with the birth of the city's first newspaper and its subsequent development through the Civil War. The second concerns the careers of several newspapers through the Reconstruction period, the boom years of the 1870's, and the growth of the daily newspaper. The third division traces the history of the present Dallas daily paper and its sensational journalism, and the growth of the newspaper as a vast business enterprise. The last division reviews the later expansion and solidarity of the present newspapers.

379N81/No. 189a. News., C.W., Rec., 19th C.

☆

MARSH, RALPH HENRY — M.A., August, 1941

[366]

The History of Polk County, Texas, Indians. x+93 pp.

Sul Ross State College, Alpine, Texas

*Illustrations:* Sun-Kee, one of the favorite chiefs of the Alabama and Coshatta Indians; Dr. and Mrs. C. W. Chambers, missionaries to the Alabamas and Coshattas since 1899; silver plate given to John Blount by Andrew Jackson; Charles Wilson, his negro wife, and their home.

*Maps:* Polk County, showing the Indian villages; Alabama and Coshatta Indian Reservation, Polk County, Texas.

*Tables:* Four chapters deal with the Alibamos Indians, later known as the Alabamas, 1841-1854—mythical origin, early history, westward migration, the Alabamas and the Creek War, migration into Spanish Texas, nomadic life; the Coste, Costhe, or Acoste, better known as the Coshatta or Kosati Indians, 1540-1858—origin, early history, Tennessee Coshattas, Coshattas on the Alabama River, migration into Louisiana and Texas, Trinity River settlements, land grants; the Alabamas and Coshattas at "Indian Village," 1854-1941; legislative aid; government and regulations among the Alabamas and Coshattas; the language of the Alabamas and Coshattas; agriculture and vocations; religion; education; the Kickapoo Indians of the Muscogee tribe from the Creek Confederacy—identity of the Kickapoo Indians, westward movement, Kickapoo Creek settlement, Rock Village, Big Sandy Village, Sun-Kee, or Charlie Thompson, Indian chief; missionaries; Charlie Wilson, oldest Kickapoo Indian living in Polk County; John Burgess; John Blount. The appendix includes the Constitution and By-Laws of the Alabama and Coshatta tribes of Texas, the corporate charter of the Alabama and Coshatta tribes of Texas, and the land deeds of the Alabama and Coshatta Reservation.

9764/M354h. Ind., Co. His., 18th C., 19th C., Bio.

☆

MARTIN, W. N. — M.A., August, 1950

[367]

A History of Montgomery (Texas). 91 pp.

Sam Houston State Teachers College, Huntsville, Texas

*Illustrations:* early street scenes in Montgomery; a field of tobacco at Willis; first railroad in Montgomery County, 1885; Charles B. Stewart, physician, patriot, legislator.



*Maps:* none

*Tables:* none

*Contents:* The following topics are discussed: early history; original land ownership; establishment of the town; naming of the town; the county; original organization; divisions and reorganizations; the county seat; the present county; ghost towns; existing towns; pioneers of Montgomery; original grantees; later settlers; negro settlers; industrial development; dead industries; grist mills; gins; tannery; pottery; surviving industries; lumbering; farming; ranching; dairying; the coming of the railroad; cultural development; education; early academies; public schools; present school system; religion; fraternal organizations; social contacts and activities; prominent personalities—Charles B. Stewart, John Marshall Wade.

Loc., Indus., Ed., Soc. His., 19th C.



MASON, MRS. FRANK MILLER — M.A., June, 1930 [368]

The Beginnings of Texas Christian University. 147 pp.

Texas Christian University, Fort Worth, Texas

*Illustrations:* Comanche Peak; General K. M. Van Zandt; Randolph Clark; Mrs. Randolph Clark; cornerstone of Add-Ran College, Thorp's Springs; Add-Ran College, 1873; Add-Ran College, 1883; home of Randolph Clark, Thorp's Springs; home of Addison Clark, Thorp's Springs; looking toward Comanche Peak; old swimming hole in Stroud's Creek; dormitory for girls, Add-Ran College; scene on the Paluxy River; piano recital program for graduation; dormitory for boys; ruins of the home of J. A. Clark, Thorp's Springs.

*Maps:* none

*Tables:* none

*Contents:* Four chapters discuss preliminary study—teachers of the early school, trustees of the early school, early days of the Christian Church in Fort Worth; the Clarks and the school from 1869 to 1873—sketch of the lives of Mr. and Mrs. J. A. Clark, interest of the Clarks in the school in Fort Worth, Addison and Randolph Clark, decision to move to Thorp's Springs; Add-Ran College, Thorp's Springs, 1873 to 1890—the first charter, buildings and equipment, courses offered, rules governing conduct, Mrs. Randolph Clark's gifts to the school; Add-Ran Christian University, Thorp's Springs, 1890 to 1895—the new charter, gifts of the college to the church, Major J. J. Jarvis, Captain T. M. Scott, discipline, decision to move to Waco.

Ed., Rel., Loc., 19th C., Soc. His.



MASSEY, HAROLD E. — M.A., January, 1948 [369]

A History of Collin County. ix+128 pp.

Southwestern University, Georgetown, Texas

*Illustrations:* Throckmorton settlement; location of Collin County; major creeks of Collin County; railroads of Collin County; last settlement of Delaware Indians in Collin County; last settlement of Tonkawas in Collin County; last Cherokee settlement in Collin County; location of early settlements in Collin County; Collin County in relation to surrounding counties.

*Maps:* none

*Tables:* none

*Contents:* Thesis, including an introductory statement, consists of treatises on the creation of the county, geography, topography, Indians, social development, history of Collin County towns, and the economic development of the county. Contains five appendices.

M385h/49577. Co. His., Geo., Loc., Soc. His., Ind., Ed., Amus., Rel.



the three airfields, Benbrook, Hicks, and Everman, patriotism, new business and industry; Camp Bowie—selection of site, personnel, Antwerp homing pigeons of the Panther Division, clergy of the camp, entertainment, Camp Bowie as a demobilization center.

W. W. I., N. Tex., Mil., 20th C., Soc. His., Loc.

MILLER, ANNIE MAY — M.A., August, 1950 [379]

The History of Kyle, Texas. vi+75 pp.

Southwest Texas State Teachers College, San Marcos, Texas

*Illustrations:* Nance Mill; volunteer fire department; cotton gin; Schlemmer's store.

*Maps:* Kyle, 1880

*Tables:* none

*Contents:* Seven chapters devoted to the following phases: geography; population; founding of Kyle; business and municipal establishments; occupations; industries; social activities; education—Kyle Seminary, Prairie City Business College; religious life—First Baptist Church, First Methodist Church, Christian Church, Catholic Church, Sledge Chapel Baptist Church (Negro), Allen Chapel (African Methodist Episcopal).

Tx1950s/M612h. Co. His., Bio., Rel., Soc. His., S. Tex.

MILLER, EDMUND THORNTON — Ph.D., June, 1909 [380]

The Financial History of Texas, 1821-1860. 185 pp.

Harvard University, Cambridge, Massachusetts

*Illustrations:* none

*Maps:* none

*Tables:* classified appropriations, 1836-1845; expenditures, 1836-1845; a comparison of classified expenditures; revenue, 1836-1846; commodity taxes (June 12, 1837; December 18, 1837; February 5, 1840; February 5, 1841; January 27, 1842); import duties, by district, for three years ending September 30, 1838, and the year ending July 31, 1844; duties by class of commodity, year ending July 31, 1844, and August 1, 1844, to October 31, 1845; public debt, 1836-1851; treasury note circulation, 1838-1846; retail prices of ten commodities, 1837-1845; statement of classified warrants drawn, 1848-1859; annual statements and breakdown of receipts, 1847-1860; school funds, 1847-1860; land assessments, 1846-1860; assessed taxes (ad valorem, poll, and license) for 1846-1860.

*Contents:* The following topics are discussed: expenditures, receipts, public debt of the Republic; expenditures, school funds, public debt, and receipts of the state.

*Published:* *A Financial History of Texas*, Austin, Texas (Bulletin of the University of Texas, No. 37), July 1, 1916.

HU90.796. Fin., Soc. His., Rep., St., 19th C., 20th C.

MILLER, MARGARET — M.A., August, 1948 [381]

Survey of Civil Government of San Antonio, Texas, 1731-1948. iv+94 pp.

St. Mary's University, San Antonio, Texas

*Illustrations:* physical growth of San Antonio; corporate seal of the city of San Antonio (stamp); San Antonio city government, 1948; organization of the department of public affairs in general; official form used by license and dues collector; organization of the department of taxation; organization of the department of sanitation, parks, and public property; organization of the department of streets and public improvements; organization of the department of fire and police; plan of the educational organization of the San Antonio Independent School District.

*Maps:* none

*Tables:* none

MASSIE, BERNARD — M.A., 1942

[370]

The Celebration of the Texas Centennial. vi+204 pp.

Baylor University, Waco, Texas

*Illustrations:* none

*Maps:* none

*Tables:* funds provided by State Legislature; expenditures by 1939 and balance unexpended; money raised by Governor's deficiency appropriation; appropriations of federal money by United States-Texas Centennial Commission; donors and amounts donated to Centennial Celebration.

*Contents:* Chapter I deals with the preliminary organization; birth of the centennial idea; the Governor's proclamation and the governing board of one hundred. Chapter II continues with the permanent organization as an advisory board was set up by counties, a temporary Centennial Commission was formed and a control commission was set up. Chapter III concerns federal participation and contains discussions of the United States-Texas Centennial Bill, the United States-Texas Centennial Commission, federal co-operation and the use of federal money. Chapter IV deals with local expositions, plans for local celebrations, pre-centennial celebrations, the Centennial Calendar, Dallas, Fort Worth, Austin, Houston, and San Antonio. Chapter VI concerns "Memorials" and discusses the Advisory Board of Historians, exposition buildings, memorial museums, community centers, park improvements and restorations, statues, monuments, and historical markers.

T378.764/M417c. Soc. His., Loc., 20th C., St.



MASTERS, NOBLE M. — M.S., August, 1950

[371]

The Economic Development of the Rio Grande Plain. v+129 pp.

North Texas State College, Denton, Texas

*Illustrations:* none

*Maps:* Rio Grande Plain.

*Tables:* Rio Grande Plain: rainfall, growing season, temperatures, by counties; natural gasoline plants; recycling and repressuring plants; oil production by counties.

*Contents:* This thesis presents a historical study of the economic development of the Rio Grande Plain. The study is divided into seven chapters: physical aspects of the region; grazing, including the origin and growth of the livestock industry; development of farming, dealing mostly with development since 1900; development of transportation, with emphasis on development of railroads; growth of major urban centers; development of natural resources, dealing largely with the oil and gas industry; present trends in economic development. The study makes certain recommendations for continued development.

379N81/No. 1785. Soc. His., Reg. His., Trans., 19th C., 20th C.



MAXWELL, BILL — M.A., August, 1948

[372]

History of the Texas Odd Fellows' Home. viii+111 pp.

University of Colorado, Boulder, Colorado

*Illustrations:* two photographs—some smaller boys, 1935; group of larger boys, 1935; Independent Order of Odd Fellows homes, Corsicana and Ennis, 1937; new Independent Order of Odd Fellows home, Corsicana.

*Maps:* none

*Tables:* growth in Independent Order of Odd Fellows lodges and members, 1873-1948; trends in scholastic population, 6-17 years of age, 1910-1942; trends in high school enrollment for five Texas orphan home schools, 1920-1944.

*Contents:* Eight chapters deal with the founding of the Independent Order of Odd Fellows in England and in the United States; founding of the Odd Fellows in Texas—Lone Star Lodge Number 1, work of De Cordova, Grand Lodge of the Republic of Texas; founding of the Odd Fellows' home—M. D. Herring, John H. Johnson;

first twenty years of the Odd Fellows' home; second twenty years of the home; the Texas home since 1926—recommendations of Barry Miller, Boy Scout work, life in the home; school division of the home—first school attended, independent school district created, Association of Central Texas Orphan Home, school athletics, religious training, Keesey Educational Fund, Educational Foundation Odd Fellows.

378.788B/M4514h. Soc. His., Reg. His., 19th C., 20th C., Loc.

☆  
MAYSTRIK, HELEN — M.A., 1928 [373]

The Spanish Treaty of 1819 and Its Influence on American History.

i+117 pp.

University of Oklahoma, Norman, Oklahoma

*Illustrations:* none

*Maps:* none

*Tables:* none

*Contents:* Chapter I describes the Louisiana boundary conflicts (French, American, and Spanish) and their history, while Chapter II discusses the fourteen year period of negotiation and friction between the United States and the Spanish colonial government. Chapter III is devoted to the formulation of the Treaty of 1819 and the acceptance of it by the United States and Spain. Chapter IV presents a history of later boundary difficulties arising out of the old dispute—the history of surveys of the Texas-Oklahoma border and the Greer County case. Chapter V covers the border frictions along the Red River and the 100th meridian.

378.760KO/M455s. Bnd., Dip., Loc., Reg. His., 19th C.

☆  
MEIXNER, ROBERT HARMON — M.A., August, 1948 [374]

History of Padre Island. v+110 pp.

Southwestern University, Georgetown, Texas

*Illustrations:* none

*Maps:* Padre Island.

*Tables:* none

*Contents:* Six chapters discuss geography, climate, and topography; historical background; Padre Island and the Karankawa Indians; legends about treasures; litigation over Padre Island; economic life on the Island.

M479h/49982. Loc., Soc. His., Leg., Fklre., Geo., Ind.

☆  
MERSEBURGER, MARION — M.A., 1950 [375]

A Political History of Houston, Texas, During the Reconstruction Period as Recorded by the Press, 1868-1873. 257 pp.

The Rice Institute, Houston, Texas

*Illustrations:* none

*Maps:* none

*Tables:* Houston population before 1870 by wards, under the categories of white and negro, native and foreign-born.

*Contents:* Six chapters trace the political history of Houston year by year from 1868 through 1873.

Pol., 19th C., Co. His., News., Rec., Rac., Bio., E. Tex.

☆  
MERTINS, WALTER — M.A., August, 1951 [376]

A Study of the Educational Policy in the Republic of Texas Under President Mirabeau B. Lamar. 41 pp.

Sam Houston State Teachers College, Huntsville, Texas

*Illustrations:* none

Maps: none

Tables: none

*Contents:* Three chapters cover historical background, development of educational policy; Lamar's place in the development of education. Such topics as the following are discussed: early schools—mission and non-mission schools, the Spanish decree of 1802, schools founded under it, the municipalities establishing public free schools, the land grants of 1833, public free primary schools, local pay schools, private schools, the old field schools, T. J. Pilgrim's Academy, failure of the Spanish educational system, poverty-stricken people, state treasury bankrupt, frontier conditions; development of educational policy—grievances against the Mexican government, constitution provided for a system of education, education in Texas during Houston's administration, Lamar's message to Congress, 1838, importance of education in a democracy, failure of Mexican government to establish a system of education, most people who came to Texas were literate, importance of trained teachers, difficulties in establishing schools in the Republic of Texas, sparsely populated, Indians, the provisions of the Bill of 1839, public domain set apart for education, president to have land surveyed, land not to be disposed of except by a three-year lease, provisions of the Bill of 1840, a board of school commissioners appointed, three leagues of land to be surveyed, county to pay expenses of surveying, the purpose of the fourth league of land, commissioners to organize and inspect schools, qualifications of teachers; early laws fell short of Lamar's conception of an educational system; Lamar's ideal of public education; Lamar the leader in the development of education in Texas; the father of Texas education.

Ed., Rep.

☆

MIDDAGH, JOHN J. — M.A., 1952

[377]

Frontier Journalism in El Paso, 1872-1900. xii+126 pp.

Texas Western College, El Paso, Texas

*Illustrations:* none

Maps: none

Tables: none

*Contents:* Chapters include material on Simeon Hart and the *Sentinel*; the El Paso *Herald* and the El Paso *Times*, and lesser known papers such as the *Lone Star*, the *Bullion*, and the *Graphic*. The author has examined short-run papers such as the *Lone Star*, the *Bullion*, and the *Graphic* and the early issues of the *Herald* and the *Times* for much of his information. Startling stories of frontier happenings are recounted with a critical journalistic style, the author being a newspaperman himself. Much of the material was collected from personal interviews with survivors or relatives of the founders of the newspapers. There is much material relative to the history of the El Paso Southwest and its colorful personalities and intriguing incidents. Other newspapers treated herein include the El Paso *Evening Tribune*, the *Evening Telegram*, and a short run called *Thirty-Four*.

106. News., Bio.

☆

MILES, JAMES CORBETT — M.A., 1946

[378]

Fort Worth and World War I. 137 pp.

Southern Methodist University, Dallas, Texas

*Illustrations:* none

Maps: none

Tables: none

*Contents:* This thesis covers the period of 1914-1917: news items of interest in early 1914, pro-German and anti-German feeling among foreign-born; impact of the war—location of National Guard mobilization camp and an aviation camp, growth of Fort Worth, war work, Liberty Bond drives, financial and economic life of the city; the city and the war—need of recreation for soldiers, important role of

*Contents:* The city of San Antonio under Spanish form of government, 1731-1836; brief history of the founding of the municipality of San Antonio; the officials and functions of the civil government of the municipality; San Antonio under Anglo-American form of government, 1837-1948; aldermanic form of government; general information concerning civil government during this period; commission form of government. Organization and functions of the San Antonio government under the commission plan, 1948: board of commissioners; departmental organization and functions; San Antonio board of education. Understanding the fundamentals of acts concerning the purpose, organization, and functions of government.

976.4/M649. Loc., Soc. His., 19th C.



MILLS, ROBERT E. — M.A., 1943

[382]

Navigation of the Trinity River. 47 pp.

Sam Houston State Teachers College, Huntsville, Texas

*Illustrations:* none

*Maps:* none

*Tables:* none

*Contents:* Four chapters deal with such topics as the following: background of Trinity navigation; early efforts to navigate Trinity River—private efforts to navigate the Trinity, governmental efforts to render the river navigable; the period of locks and dams, 1899-1921—Rivers and Harbors Act of 1902, progress of the work, abandonment of the project; the revival of the Trinity River project—the Trinity River Canal Association, opposition of railroad interests, omnibus flood control act of 1936, the Trinity River Improvement Association, State Soil Conservation Law of 1939, plan of improvement, Rivers and Harbors Act of 1941.

S1943. Nav., Soc. His., Reg. His., 19th C., 20th C.



MINOR, M. D. — M.A., June, 1949

[383]

The History of Moore County, Texas, Stressing Education. 100 pp.

West Texas State College, Canyon, Texas

*Illustrations:* none

*Maps:* none

*Tables:* none

*Contents:* Four chapters discuss the historical background; first settlers; first schools; Dumas Independent School District; organization of Parent-Teachers Association; increase in population with discovery of oil and gas; Sunray (Altman); Bivens School; Charles Goodnight; ranch life and cowboys; LIT Ranch; Tascosa; development of agriculture; industry in Moore County; Shamrock Oil and Gas Company in Moore County; Exell Helium Plant; Cactus Ordnance Plant; social development of Moore County; dancing; religious development; development of Dumas.

r370/W52min. Co. His., Ed., Indus., Oil, Ranch., Bio.



MITCHELL, YETTA GRAHAM — M.A., 1936

[384]

History of Trinity University from 1869 to 1934. 213 pp.

Southern Methodist University, Dallas, Texas

*Illustrations:* Dr. W. E. Beeson; first building of Trinity University; Dr. J. A. Modrall; near Lover's Spring, Tehuacana; Trinity student group, 1888 or 1889; second administration building; Dr. S. L. Hornbeak; Dr. J. H. Burma; site of Trinity University in Waxahacie, 1934; Dr. Raymond N. Leach.

*Maps:* none

*Tables:* none

*Contents:* Five chapters deal with the founding of Trinity University—early synods of Texas, LaGrange College, Chapel Hill College, Larissa College; the thirty-three

years of Trinity University at Tehuacana—organization and support, literary societies and other activities, members of the faculty, early trustees, benefactors and financial workers, course of study, tuition and fees; Dr. S. L. Hornbeak's administration—his education and training, Trinity's advancement, buildings and grounds, 1908-1920, living expenses, 1908-1920; Dr. John N. Burma's administration, 1921-1934—sketch of his life, growth and expansion of Trinity, courses of study, social life, some members of the faculty and Board of Trustees, 1920-1934, effects of the depression of 1929; men and women of Trinity University—alumni organization, Trinity Hall of Fame, scholarships and loan funds.

Ed., Inst., E. Tex., 19th C., 20th C., Bio.

★  
MOODY, WAYLAND P. — M.A., 1930 [385]

History of Education in Limestone County, Texas. 139 pp.

Southern Methodist University, Dallas, Texas

*Illustrations:* two photostatic copies of books used in William Kennedy's library.

*Maps:* (1) original grant of land from which Limestone County was created; (2) location of schools in Limestone County, 1930.

*Tables:* many tables giving tax rates, distribution of teachers, number of scholastics, average salaries.

*Contents:* A history of the early settlement and establishment of Limestone County; education in Limestone County prior to Civil War period; institutes and private schools in Limestone County after Civil War—Central Institute, Thornton Institute, private school at Kosse, private school at Headsville; free public education in Limestone County; development of high schools and standardization of education; higher education—Trinity University, Westminster College, attempt to establish college for Negroes at Mexia; present status of education in Limestone County.

Ed., Inst., Bio., E. Tex., 19th C., 20th C.

★  
MOORE, CANDACE NEALIE — M.A., August, 1949 [386]

Thomas H. Taylor: Educator. viii+142 pp.

Hardin-Simmons University, Abilene, Texas

*Illustrations:* Thomas H. Taylor, 1948; Mr. and Mrs. H. P. Taylor, October 11, 1875; Thomas Hendricks Taylor, 1889; Wolf Valley School; Thomas H. Taylor, 1905; Miss Myrtle Evans, (Mrs. T. H. Taylor), 1905; Thomas H. Taylor, 1907; the motorcycle, November, 1913; Chadwick's Mill; H. P. Taylor; college buildings, 1907-1928; college buildings, 1929-1947; Thomas H. Taylor Hall; Mrs. T. H. Taylor.

*Maps:* none

*Tables:* none

*Contents:* Five chapters discuss introduction; Tom Taylor, the student; Thomas H. Taylor, teacher and philosopher; Dr. Taylor—president, builder, lay and civic leader; conclusion. Appendices include the following: Howard Payne faculty, 1901-1902, 1902-1903, 1903-1904; "The Triumph of Mind Over Matter" by Thomas H. Taylor; "Tom Taylor," F. W. Chadwick; "Howard Payne Pep," Ethel Neal Yaeger; wedding invitation, June, 1907; letter from J. Edgar Hoover.

Bio., 20th C., Ed.

★  
MOORE, FRANCES BROWN — M.A., August, 1938 [387]

A History of the Cultural Development of San Antonio, Texas.

xxxv+324 pp.

Colorado State College of Education, Greeley, Colorado

*Illustrations:* German-English school of Julius Berends; Thomas Jefferson High School; Texas bluebonnets; house, 1850, Irish-Flats; San Fernando Cathedral; Alamo Mission; Concepción Mission; San José Mission; San Juan Mission; Espada Mission; Governor's Palace; reception room of Palace; kitchen of Palace; Randolph Field; First Presbyterian Church; Travis Park Methodist Church; river scene.

*Maps:* (1) location of troublesome Indian tribes at time of Morfi expedition; (2) early roads leading through San Antonio; (3) location of missions in and around San Antonio, 1718-1731; (4) location of important streams, parks, and buildings of San Antonio; (5) location of San Antonio with reference to neighboring cities.

*Tables:* report of school census, enrollment, belonging, and daily attendance of San Antonio Public School System, 1932-1937; population statistics of San Antonio based upon the 1930 United States Census Report; building expense by the United States Government in San Antonio between the years, 1932-1936.

*Contents:* Development of education is traced through early private schools, public schools, later private schools, and other educational agencies; points of interest include early-day buildings and missions, later buildings, parks, and military installations; interesting and well-known people; religious life is traced through various denominations; social life shown through places of amusement, civic and patriotic groups, scientific, educational, historical and youth organizations; outstanding hotels and restaurants.

976.4/M782. Soc. His., Ed., Bio., Amus., 19th C., 20th C.

★  
MOORE, GEORGE O. — M.A., 1909 [388]

The Political Significance of the Annexation of Texas. ii+69 pp.  
Syracuse University, New York, New York

*Illustrations:* none

*Maps:* none

*Tables:* none

*Contents:* Seven chapters deal with the following topics: the nature of the problem; political condition of Mexico; Texas and the political parties; the political campaign of 1844; the annexation of Texas; the Mexican War a result; conclusion. Archives Copy. Annex., Mil., Bio., Loc., Rep., Mex. W., 19th C., N.

★  
MOORE, LOISE M. — M.A., August, 1941 [389]

Pat M. Neff and His Achievements. ii+56 pp.  
Texas College of Arts and Industries, Kingsville, Texas

*Illustrations:* none

*Maps:* none

*Tables:* none

*Contents:* Five chapters discuss the following: Pat M. Neff—lineage, boyhood and student life at Baylor University; achievements of Pat M. Neff—Texas representative, prosecuting attorney of McLennan County, governor of Texas; Pat M. Neff's appointments to membership of the National Board of Mediation and later to the chairmanship of the Texas Railroad Commission, service to Texas public schools, election to presidency of Baylor University, later life.

Bio., Pol., Soc. His., 20th C.

★  
MOORE, WEBB LEONIDUS — M.A., December, 1952 [390]

The Greer County Question: A Study of the Controversy Between Texas, Oklahoma, and the United States to Fix the Eastern Boundary of the Texas Panhandle, 1830-1930. vii+99 pp.  
University of Kentucky, Lexington, Kentucky

*Illustrations:* none

*Maps:* (1) Major Z. M. Pike's Expeditions in 1810; (2) Humboldt's map, 1804; (3) Melish's map, attached to Treaty of 1819; (4) map drawn from Captain R. B. Marcy's exploration of Red River, 1852; (5) map of Texas and Indian territory, 1892, used in Greer County case; (6) map of Samuel S. Gannett showing 100th meridian, 1928; (7) map showing the 100th meridian as located by different men.



*Contents:* Six chapters discuss the early attempts to explore Red River; early treaties and later explorations; disputes arising; the Texas boundary commission; the Greer County case; the final adjustment of the 100th meridian.

Bnd., Loc., Dip., Exped.

*Published:* *The Greer County Question*, San Marcos (Press of the San Marcos Record), 1939. ☆

MORGAN, MARGARET LEE — M.A., 1939 [391]

History and Economic Aspects of the Wichita Valley Irrigation Project. 193 pp.

Southern Methodist University, Dallas, Texas

*Illustrations:* none

*Maps:* (1) route followed by Major Van Dorn's detachments; (2) Big Wichita River irrigated valley and surroundings.

*Maps:* none

*Contents:* Five chapters cover such topics as: natural conditions in the Wichita Valley area; early history of Wichita County; beginning of irrigation in the Wichita Valley area; construction and financing of the irrigation project; economic and social aspects of the project.

Soc. His., Geo., Co. His., 19th C., 20th C.

MORRIS, GLENN L. — M.A., 1951 [392]

The Texas Legislative Council: Its Operation and Influence on Legislation. 109 pp.

Sam Houston State Teachers College, Huntsville, Texas

*Illustrations:* none

*Maps:* none

*Tables:* House action on inactive state agencies.

*Contents:* Four chapters discuss history and background of the Texas Legislative Council; operation of the Legislative Council; Council findings and recommendations; the effects of the Texas Legislative Council on the work of the Fifty-second Legislature; conclusions.

S1951. Leg., St., Soc. His., 20th C.

MORRISON, ADDIE LEONA — M.A., August, 1939 [393]

History of Lubbock County, Texas. xxiii+236 pp.

Colorado State College of Education, Greeley, Colorado

*Illustrations:* Cooper Rural High School; Frenship Rural High School; New Deal Rural High School; Roosevelt Rural High School; Shallowater Rural High School; Idalou Rural High School; Engineering Building, Texas Technological College; Chemistry Building, Texas Technological College.

*Maps:* none

*Tables:* livestock in Lubbock County by years; crops in Lubbock County, 1920; enrollment at Texas Technological College by majors in certain divisions of the long session since the opening of the college; attendance at Texas Technological College by terms and semesters from the opening of the college; sources of the Lubbock County taxes, 1937; taxation valuation for property in Lubbock County, 1937; railroad taxes in Lubbock County, 1937; state's share of Lubbock County taxes, 1937; budget for spending of Lubbock County taxes, 1937.

*Contents:* Introductory chapter gives background, geographic, and climatic features, beginning of Anglo-American occupancy, and organization of the county; factors in development such as water, newspapers, railroads, and towns; development of resources—land transfers, minerals, industries such as ranching, livestock, agriculture, trade, manufacturing, and transportation, and public utilities such as

telephone and telegraph, lights, gas, and water; religious growth, reflected in several denominations; development of public schools, libraries, and home demonstration and county agencies; social and cultural development, shown in parks, community clubs, broadcasting stations, South Plains Fair, youth and civic organizations, and charities; hygienic welfare, tracing early conditions, hospitals, City Health Unit, County Welfare Association, and county health facilities. Appendix lists county officials in 1937, the state officials with offices in Lubbock, livestock and crop statistics in Lubbock County, selected enrollment figures for Texas Technological College, sources of taxes and taxation valuation for property in Lubbock County in 1927, railroad taxes, state's share of county taxes, county budget, staff of West Texas Hospital, and staff of Lubbock Sanitarium and Clinic.

976.4/M834h. Co. His., Geo., Land, Soc. His., R. R., Rel., Ed.

MORRISON, MADGE ESTHER — <sup>☆</sup>M.S., 1937 [394]

From Cattle Town to Agricultural Center—A West Texas Frontier Newspaper Study, 1885-1900. (With a Chapter Devoted to the History of Abilene, Texas, Before 1885.) vi+170 pp.  
Northwestern University, Evanston, Illinois

*Illustrations:* none

*Maps:* none

*Tables:* none

*Contents:* Part I: transformation—Abilene emerges from the prairies; the herds move westward; the longhorn is outmoded; the sheepman succumbs; the nester comes to stay; civic consciousness is born; frontier ideals fade. Part II: mirrors—fly-by-night sheets; the survivors—their characteristics; Colonel Lowry and the *News*; Gilbert and the *Reporter*; summary.

News., Bio., Soc. His., Fron., Ranch., Cen. Tex., 19th C.

MORRIS, BERNIECE HOWELL — <sup>☆</sup>M.A., May, 1952 [395]

A Literary History of Fannin County. iv+81 pp.  
East Texas State Teachers College, Commerce, Texas

*Illustrations:* none

*Maps:* none

*Tables:* none

*Contents:* A study of the writers and the newspapers of Fannin County. Chapter I deals with the history of Fannin County—early history of the county, history of Bonham, history of Honey Grove, early colleges of the county. Chapter II discusses the poets—Grace Dupress Ridings, Edwardine Crenshaw Couch, Myrtle Hancock, Martha Buford May, Nola Alder Breedlove, Annette Doss Clark. Chapter III deals with the prose writers—Harry Payton Steger, Hope Ridings Miller, Margaret White, Joe Burnett Caldwell, Florence Fogle Deahey, Hattie Jones Baxter. Chapter IV describes the newspapers—the Bonham *Daily Favorite*, the Bonham *Herald*, the Honey Grove *Signal-Citizen*, the Leonard *Graphic*, the Trenton *Tribune*, the Ladonia *News*, the Savoy *Star*, *The Spectator*, the Dodd City *News*. Chapter V discusses the outstanding editors—William Ashley Evans, James Hardy Lowry, Robert M. Cantrell, Charles R. English, John Dennis Moyer, Hugh Moyer.

T378.764/Ea7. No. 518. A., Co. His., News., N. Tex., 20th C.

MOSBY, MARGARET SHEPHERD — <sup>☆</sup>M.A., August, 1923 [396]

Anson Jones and the Annexation of Texas. iv+60 pp.  
George Peabody College for Teachers, Nashville, Tennessee

*Illustrations:* none

*Maps:* none

*Tables:* none

*Contents:* The thesis is divided into two parts. Part I contains a survey of the chief diplomatic events of the Republic of Texas from its establishment through 1842, relations with the United States, relations with Europe—recognition by France, England and Belgium—relations with Mexico. Part II covers the period from the critical stage in 1843 until the annexation was brought to a successful conclusion. Such topics as the following are discussed: comparison of policies of Houston and Jones; Houston's second administration—domestic dissensions, Mexican invasions, rivalry between England and the United States, political conditions in the United States, definite movement for annexation in 1842 and February, 1843, withdrawal by Texas in July, 1843, European complications, Houston's appeal to England, Ashbel Smith's activities in London, the Robinson proposals, Elliot's abolition activities, correspondence of Ashbel Smith with Anson Jones, Van Zandt and Calhoun, Tyler offers annexation on October 16, 1843, fate of the Treaty for Annexation, Anson Jones blocks England's attempt to prevent annexation in September, 1844, Texas turns again to Europe; policy of Jones as President—past record in Texas, friend of annexation, previous efforts to secure recognition from Mexico, policy as to will of the people, pro-annexation cabinet, increasing independence party in Texas, Jones' position defined and defended, progress of annexation in the United States, joint resolution before Congress, December 2, 1844, passed by House of Representatives on January 25, 1845, by Senate on February 27, 1845, signed by Tyler on March 3, 1845.

T1923/M85a 247. Annex., Bio., Dip., Pol., 19th C., Mex.



MOSLEY, HUEY FLOYD — M.A., August, 1939 [397]

The *Ad Interim* Government of Texas, March 17, 1836 to October 22, 1836. x+110 pp.

East Texas State Teachers College, Commerce, Texas

*Illustrations:* none

*Maps:* none

*Tables:* none

*Contents:* Description of the government of Texas from March 17, 1836, to October 22, 1836. Chapter I describes the government before March, 1836—Spanish Texas, 1528-1819, Mexican Texas, 1819-1820, the convention of 1833, the Texas Revolution, the Permanent Council. Chapter II gives the personnel and powers of the government *ad interim*—organization, personnel, powers. Chapter III tells of the war against Mexico—revolutionary movements prior to President Burnet's inauguration, appointment of commissioners to the United States, measures of the Secretary of War, escape of Texas government to Harrisburg and Galveston, dissatisfaction of the government with affairs in eastern Texas, removal of government to Velasco, the Treaty of Velasco, May 14, 1836. Chapter IV deals with the army as a government problem. Chapter V describes the financial conditions of the government *ad interim*. Chapter VI tells of the foreign affairs of the government. Chapter VII discusses the dissatisfaction with the government *ad interim*—first regular election in the Republic, First Congress.

T378.764/Ea7. No. 80. Col., 19th C., Pol., Rep., Rev.



MUENNINK, MIMKE H. — M.A., May, 1940 [398]

Der Neu Fountain Christliche Gesang Verein (The New Fountain Christian Singing Society). vi+42 pp.

Southwest Texas State Teachers College, San Marcos, Texas

*Illustrations:* Johann Oefinger; Johann Oefinger and family; the first song of the *Verein*; group of singers; picnic, 1902; *Gesang Verein* at a picnic in 1898; *Der Evangelische Zions Saenger*; Psalter und Harfe; *Die Kleine Palme*; *Die Palme* No. 1; *Dunkel Wird Es Wieder*; *Kein Scheiden Mehr*; *Das Geheime Gebet*; *Es Ist Ein Stern Von Wundervaller*; instructions for song books; New Fountain Methodist Episcopal Church, South.

*Maps:* none

*Tables:* none

*Contents:* Five chapters deal with such topics as these: history; three stages of organization; pioneer organization at Upper Quihi; organization at New Fountain; introduction of the society into the church; influence of the *Verein*; the directors; songs; methods of teaching; the status of the *Verein* in 1940.

Soc. His., Bio., Rel., Rac.



MUIR, A. F. — M.A., 1942

[399]

The Buffalo Bayou, Brazos, and Colorado Railway Company, 1850-1861, and Its Antecedents. 110 pp.

The Rice Institute, Houston, Texas

*Illustrations:* none

*Maps:* (1) proposed railroads, 1838-1840; (2) Buffalo Bayou, Brazos and Colorado Railway Company, 1861; (3) mortgage maps of the B.B. & C., 1850-1861.

*Tables:* none

*Contents:* Three chapters treat of the following: the destiny of Buffalo Bayou; the Harrisburg Railroad and Trading Company and its competitors; the Buffalo Bayou, Brazos, and Colorado Railway Company.

R. R., Bio., Nav., Trans., E. Tex.



MULLINGS, FRED R. — M.A., August, 1946

[400]

Robert Cypret Parrack: Pioneer Plainsman. v+54 pp.

Texas Technological College, Lubbock, Texas

*Illustrations:* none

*Maps:* none

*Tables:* none

*Contents:* This thesis treats Parrack's life under the following headings: early life; buffalo hunting; trail driving; farming and ranching on the Jim Ned; life on the plains. The story is based largely on the oral testimony of Parrack.

AC805.T3/1947 No. 13. Bio., Loc., 19th C., Ranch.



MULLINS, LESLIE — M.A., August, 1943

[401]

A Collection of Stories of Early Texas. v+203 pp.

Southwest Texas State Teachers College, San Marcos, Texas

*Illustrations:* none

*Maps:* none

*Tables:* none

*Contents:* Nine chapters relate stories or legends about the Spanish, the French, missions, early invaders, American colonization of Texas, homes and social life in Texas, notable Texans (1835-1845), and Mexican patriots—Lorenzo de Zavala, José Antonio Navarro, Francisco Ruiz, Juan N. Seguín, "the Angel of Mercy."

TX1943s/M917c. Fklre., 19th C., 20th C.



MULLINS, MACK W. — M.A., August, 1949

[402]

The History of Commerce, Texas. x+167 pp.

East Texas State Teachers College, Commerce, Texas

*Illustrations:* Si Jackson house at Cow Hill; William Jernigan, the founder of Commerce; group of Commerce men in the 1880's; group of young married women, 1885; south side of square, 1887; scene on the square, 1896; old central public school building; Central Ward building; high school building; college main building

and boy's dormitory, 1904; boy's dormitory; girl's dormitory; Willard Hall, 1917; east dormitories, 1917; Science Hall, 1917; W. L. Mayo, founder of East Texas Normal College; R. B. Binnion, president, 1917-1924; S. H. Whitley, president, 1924-1946; A. C. Ferguson, president, 1946-1947; J. G. Gee, president, 1947- ; science building, 1949; south dormitories, 1949; Binnion Hall, 1949; East Dormitory, 1949; Student Union Building; College Street Baptist Church; First Christian Church; First Methodist Church; Congregational Methodist Church; Episcopalian Church; Presbyterian Church; First Baptist Church; Church of Christ; public square, 1908; public square, 1949.

*Maps:* none

*Tables:* none

*Contents:* Traces the history of Commerce from its early days to 1949. Chapter I describes the early history of Commerce—Indians in the Hunt County area, history of the Cow Hill community, founding of Commerce, Cotton Belt Railroad, early public schools, East Texas Normal College. Chapter II discusses the city government, 1900-1949—list of mayors, city finances, municipal light plant, financial difficulties of 1930's, the water supply. Chapter III deals with the educational development, 1900-1949—A. L. Day and the public schools, early history of East Texas Normal College. Chapter IV describes the churches of Commerce—First Methodist, First Baptist, Church of Christ, First Christian, Catholic, Presbyterian, Episcopal, Congregational Methodist, College Street Baptist. Chapter V describes trade and transportation, 1900-1949—automobile trip to Grand Saline in 1907, business houses in 1902, industries in 1909, newspapers. Chapter VI tells of the changing scene, early movies, Chautauqua, Ku Klux Klan, World War II. Information included on Si Jackson, early merchant at Cow Hill, and William Jernigan, founder of Commerce.

T378.764/Ea7. No. 328. Loc., 19th C., N. Tex., 20th C., Ed., Rel., Trans., Com.

☆

MUNCY, ELIZABETH ROBERTA — M.A., 1940 [403]

Dorothy Scarborough: A Literary Pioneer. xiii+113 pp.

Baylor University, Waco, Texas

*Illustrations:* Dorothy Scarborough.

*Maps:* none

*Tables:* none

*Contents:* Chapter I describes the early life of Dorothy Scarborough. Chapter II traces her career as a teacher both in public schools and in universities. Chapter III describes and discusses her first publications—a scholarly volume, *The Supernatural in Modern English Fiction*, other writings, *Famous Modern Ghost Stories* and *Humorous Ghost Stories*. Chapter IV describes Miss Scarborough as a novelist—some of her novels were *The Wind*, *In the Land of Cotton*, *The Unfair Sex*, *Impatient Griselda*. Chapter V tells of her life as a folklorist. Chapter VI tells of her contributions and gives the account of her death.

T378.764/M96. Bio., Fklre., St., Loc., 20th C.

☆

MURILLO, HERMELINDA AGUIRRE — M.A., August, 1941 [404]

A History of Webb County. vi+89 pp.

Southwest Texas State Teachers College, San Marcos, Texas

*Illustrations:* none

*Maps:* (1) Webb County; (2) Colony Santander.

*Tables:* original grantees of Laredo Porciones; election register; officers of Webb County, 1941; population of Webb County, 1860-1940; population of Laredo, 1860-1940.

*Contents:* Adequately treated are such topics as the following: location; size; topography; climate; industry; railroads—Texas Mexican, National Railways of Mexico, International and Great Northern, Rio Grande and Eagle Pass; roads—

Camino Real; towns—Laredo, Mirando City, Nye, Webb, Bruni, Pescadito, Aguilares, Dolores, Isalitas, Los Ojuelos, Oilton, Cactus, Palafox, Joyce, San Jose, Minera; Spanish exploration, 1689-1755; Spanish settlement and occupation, 1755-1821; Spanish regime; Mexican regime; organization of Webb County; American occupation, 1846-1900; social development; educational development—first school, 1783; recreation—promenading, dancing, *pastores*, *matachines*, Cinco de Mayo celebration, diez y seis celebration; modern Webb County.

Tx1941s/M945h. Co. His., W. Tex., Indus., Bio., Mex., C. W., Rec., Soc. His., Ed., Rel., Amus., Pol.



MYERS, ERNEST LINDLEY — M.A., 1931

[405]

The State Reclamation Department's Trinity River Reclamation Study.  
viii+90 pp.

University of Kansas, Lawrence, Kansas

*Illustrations:* thirty-four photographs of locks on Trinity River.

*Maps:* (1) sketch showing proposed cut-off near Liberty, Trinity River, July, 1930; (2) sketch showing proposed dam site, Riverside, Texas, July, 1930; (3) map showing cut-offs in Trinity River in Henderson, Ellis, and Navarro Counties, June, 1930; (4) Henderson County Levee Improvement District No. 3, Trinity River Diversion Channel in Navarro County.

*Tables:* Henderson County Levee Improvement District No. 3; erosion chart of Trinity River Diversion Channel; Myers, Noyes, and Forrest, Engineers.

*Contents:* The thesis is in two volumes. Five chapters in Volume I deal with the following topics: B. F. Williams, State Reclamation Engineer; previous investigations and surveys; settlement of Trinity River Valley; rainfall; watershed; flood control and water supply by means of storage reservoirs; flood control by levees; navigation; estimates. Brief biographical sketches of W. J. Powell and E. L. Myers. Volume II is made up of plates to accompany Volume I dealing with such subjects as watershed; rainstorms; areas; flood control and water supply by means of storage reservoirs; mass curves; discharge graphs; gauge heights; reservoirs; evaporation table; low water periods; flood control by levees; rainfall record; creek graphs; curve; cost of levees; peak discharge and time of concentration; profiles of the river, by locations. N. Tex., Loc., Nav., Geo., 20th C.

*Published:* B. F. Williams, E. L. Myers, and W. J. Powell, *The State Reclamation Department's Trinity River Reclamation Study, 1930*. Austin (State Reclamation Department), 1930. Two volumes; mimeographed.



NEIGHBORS, CAMILLE YEAMANS — M.A., August, 1942

[406]

The Old Town of St. Mary's on Copano Bay and Some Interesting  
People Who Once Lived There. vii+120 pp.

Southwest Texas State Teachers College, San Marcos, Texas

*Illustrations:* none

*Maps:* none

*Tables:* table showing a list of all persons who at any time owned lots in the town of St. Mary's.

*Contents:* The paper is presented in ten chapters as follows: early land grants; early settlers of Black Point; the port and first townspeople; the Civil War; reconstruction; the Russells, typical pioneer family; first Refugio County newspaper; the phantom county seat; the golden age; the end of St. Mary's. Contains a wealth of biographical material on Joseph Smith, M. P. Norton, T. T. Williamson, Welder family, Cyrus W. Egery, John H. Wood, Philip Dimmitt, O'Driscolls, Clark brothers, Elisha Maxey, Jacob Kring, Striblings, A. M. Hobby, E. E. Hobby, R. A. Nott, John Low, Ellis family, Pryor Lea, L. B. Camp, John C. Campbell, George Vineyard, Emile A. Perrenot, Isaac Mitchell, William Baxter, Junius Nott, John Howard Allen, Exum Luter, Charles Alden Russell, Lyman B. Russell, Geraldo A. Beeman,

Driscoll family, Clara Driscoll, "Squire" Mapes, Sallie J. Burmeister. In addition vital information is given on such topics as: St. Mary's in the Civil War; Indian troubles; Unionism; exit from town at close of Civil War; lawyers; doctors; teachers; controversy over location of county seat; preachers; trail drivers; Western Texas Institute.

Tx1942S/N3160. Co. His., Col., Bio., C. W., Indus., Rec., Fron., News., G. C., Ed.



NEIGHBOURS, KENNETH FRANKLIN — M.A., 1949 [407]

Robert S. Neighbors, Texas Pioneer. 148 pp.

Southern Methodist University, Dallas, Texas

*Illustrations:* Robert S. Neighbors and his wife, Elizabeth Ann Neighbors; Fort San Carlos de Perote (Perote Castle); bowl of Major Neighbor's peace pipe; Fort Belknap; Comanche reservation; Brazos reservation; plan of Fort Belknap; W. A. Ribble; Neighbors' monument near Fort Belknap.

*Maps:* none

*Tables:* none

*Contents:* Treated are such topics as the following: early life and character of Robert S. Neighbors; service with military organizations of Texas—Texas Rangers, Army of the Republic, imprisonment in Castle Perote; public service as an Indian agent; United States supervising agent for Texas Indians; the storm breaks—Indian troubles, Neighbors' death.

Bio., Mil., Tex. Rang., Rep., Ind., Rev., 19th C.



NEILL, LELA RHODES — M.A., August, 1950 [408]

Episodes in the Early History of Shelby County. ix+187 pp.

Stephen F. Austin State College, Nacogdoches, Texas

*Illustrations:* Uncle Peter Stockman.

*Maps:* boundaries of original county of Shelby.

*Tables:* none

*Contents:* Eight chapters discuss the following: description of Shelby County; historical background, Indians, Neutral Ground; history of the district of Tenaha and municipality of Shelby, James Gaines and Gaines' Ferry; early history of Shelby County, senators and representatives from Shelby to the Republic of Texas, other prominent men in history of the County; the Regulator-Moderator movement in Shelbyville, Texas; development of the Regulator-Moderator movement in Shelby County; the Regulator-Moderator war in Shelby County; significance of the early history of Shelby County. Appendices include information on the following: Frederick Ecstozaman; Isaac Shelby; William Augustus Bowles; Nicholas Trammel; Henry Strickland and Jim Forsyth; Judge John M. Hansford; Watt Moorman; "Some esteemed, prescribed men"; James W. Truitt (Uncle Jimmy); courthouse and marriage of Helen Daggett and Watt Moorman; "an open letter to my countrymen" (from Sam Houston, dated San Augustine, August 16, 1844).

Co. His., Bio., Out., Soc. Mov., 18th C., 19th C.



NESBITT, LEE — M.A., 1943 [409]

History of Fort Bend County. 240 pp.

Sam Houston State Teachers College, Huntsville, Texas

*Illustrations:* none

*Maps:* none

*Tables:* none

*Contents:* Eight chapters cover the following topics: geographic factors of Fort Bend County; early history; legal and judicial history; Fort Bend County and national defense; development of transportation; development of industries; social and civic development; educational and religious development.

S1943. Co. His., Geo., Leg., Trans., Indus., Soc. His., Ed., Rel., 19th C.

NEWELL, ALA MAY — M.A., 1940

[410]

The Postal System of the Republic of Texas. ii+115 pp.

St. Mary's University, San Antonio, Texas

*Illustrations:* none

*Maps:* none

*Tables:* none

*Contents:* Creation of the postal system; inefficiency of postal system during Mexican rule; postal code, 1833; post-riders; mail rider's pass; postal service before days of Republic; J. S. Hood; Joseph Bryan; A. Houston; John Rice Jones, postmaster general; mail routes; general post office department; ordinance. The postmaster general of the Texas Republic; clerks; assistants; efficient system; post offices; location of postal routes; income from mail routes; duties of postmaster general; problems of postmaster general; Indian hostilities; Robert Barr; natural handicaps; E. S. C. Robertson; David G. Burnet; financial problem; William Bryan; general post office bureau; postal system of Texas. Financing the postal system: ways and means committee of Congress; Jones' report; public lands for revenue; appropriations for income; additional revenues on postage; financial affairs of the nation; sources of expense; Mrs. Sarah Hubert; difficulties with paying contractors. Post routes and post offices: J. S. Hood, Joseph Bryan, and A. Houston; weekly mail routes plan presented by the committee of the above mentioned men; location of fifteen mail routes; semi-monthly and weekly service; Jones alters and discontinues routes; costs for postal service; establishment of post offices; "Quinta"—John Bowen; postal rates; changes in rates; financial handicaps of postal department; franking privileges. Postmasters: commissions; duties of postmasters; dead letters; Stubblefield; salaries of postmasters; Nacogdoches; Red River; bad roads and floods, and consequences; life of an early Texas postmaster. The transportation of mail: characteristics of early transportation; ox teams; stagecoach and buckboards; loss of letters and packages; poor service; Stark; regular communication by water; press criticizes postal service; postal service discontinued; new postal routes.

976.4/N544. Rep., Soc. His., Bio., 19th C.



NEWMAN, ALVIN L. — M.A., August, 1942

[411]

Land and Its Utilization in Real County. 46 pp.

Sul Ross State College, Alpine, Texas

*Illustrations:* none

*Maps:* none

*Tables:* number of resident and non-resident owners; number of times land was sold.

*Contents:* Seven chapters deal with the ownership of the land at the time that Real County was organized; number of times that individual pieces of land were sold in the county; general characteristics of the buyers of the land in the county; when the land was sold and the variations of the prices; topography of the land; type of plants; comparison of the land before occupation with that of today; utilization of the land; trends of land ownership.

Geo., Co. His., Land, 19th C.



NEWMAN, RUTH GREGORY — M.S., August, 1950

[412]

Industrialization of Fort Worth. v+136 pp.

North Texas State College, Denton, Texas

*Illustrations:* none

*Maps:* none

*Tables:* none

*Contents:* The purpose of this study is to emphasize the chief factors which have contributed to the industrial growth of Fort Worth. The railroads, the cattle indus-



try, and the meat packing houses were chosen because they are almost inseparable and largely dependent one on the other. Chapter I is devoted to the founding of the city of Fort Worth. Chronologically, perhaps, the cattle industry should have been discussed in Chapter II, but since the cattle industry is dependent upon the railroad and since little progress was made in the cattle industry until the advent of the railroads, Chapter II gives attention to the struggle for the roads. A large portion of the discussion is confined to the long fight for the Texas and Pacific Road, which was of major importance in the development of Fort Worth. Chapter III deals with the establishment of Fort Worth as a concentration point of the cattle trade in the Southwest. Chapter IV relates the attempts of the citizens of Fort Worth to interest the major packing houses establishing plants there. Chapter V discusses the strong position Fort Worth holds in the realm of industry. Diversification has been clearly shown, although no attempt has been made to cover every industrial field.

379N81/No. 1805. Loc., Indus., Ranch., 19th C.

NEWMAN, VERNIE — M.A., 1937

[413]

A History of McMurry College, 1920-1936. vii+67+ix pp.  
Texas Technological College, Lubbock, Texas

*Illustrations:* none

*Maps:* none

*Tables:* none

*Contents:* Early attempts to establish a college—Belle Plains College, 1881-1887; Vernon Wesley College; Clarendon College and University Training School; Central Plains College and Conservatory of Music, Plainview; Seth Ward College; Stamford Collegiate Institute; organization and establishment of McMurry—opening, growth and expansion, enrollment, faculty, curriculum, religious emphasis. Biographical material about J. W. Adkinson, W. B. McKeown, J. S. Barcus, J. Harleson, G. S. Slover, R. E. L. Morgan, L. L. Gladney, W. C. McDonald, W. M. Pearce, John R. Morris, J. W. Hunt. Five appendices give minutes of the Board of Education and statistical materials about Clarendon, Stamford, and Seth Ward College.

AC805.T3/1937 No. 31. Rel., Ed., Bio., W. Tex.

NEWTON, JAMES HENRY — M.A., 1935

[414]

History of the Paris Junior College. 93 pp.  
Southern Methodist University, Dallas, Texas

*Illustrations:* administration building.

*Maps:* none

*Tables:* thirty-seven tables giving faculty in various years, library statistics, financial figures, admission requirements, curriculum.

*Contents:* Organization and establishment—arousing public interest, financing, B. E. Masters as Dean, first faculty, first classes; physical properties—buildings and grounds, library, laboratories; problems of finance; staff; curricular offerings and student activities; student body; statistics.

Ed., Inst., Bio., 20th C.

NICHOLS, REUBEN BRYAN — M.A., 1951

[415]

Pat M. Neff, His Boyhood and Early Political Career. vii+112 pp.  
Baylor University, Waco, Texas

*Illustrations:* Pat M. Neff; Pat Neff and his mother; Baylor University near the close of the century; Pat M. Neff as speaker of the Texas House of Representatives, 1903; Pat M. Neff in a law office, Waco, Texas.

*Maps:* none

*Tables:* none

*Contents:* Chapter I gives information about ancestry and lineage, while Chapter II tells of his early life. Chapter III describes his Baylor days which began in 1889 and closed in 1894. Chapter IV discusses the journey to Arkansas where he taught at Southwestern Academy. A description of his law studies and the winning of his degree are found in this chapter. Chapter V is devoted to his career in the Texas Legislature. Chapter VI is concerned with his career as a prosecuting attorney in Waco as well as his numerous political activities.

T378.764/N621. Bio., Pol., 19th C., 20th C., St.



NICKELS, LENORA — M.A., June, 1948

[416]

Public Services of Dan Moody. iv+142 pp.

Texas Technological College, Lubbock, Texas

*Illustrations:* none

*Maps:* none

*Tables:* none

*Contents:* Chapter I: early life—background, first public office, Ku Klux Klan, attorney general. Chapter II: first term as governor—campaign of 1926, inauguration, Moody's reform program, the Fortieth Legislature. Chapter III: second term as governor—campaign of 1928, reform program, accomplishments, election of 1930. Chapter IV: services as ex-governor—Moody and Sterling, political developments, senatorial campaign of 1942, the Texas regulars.

AC805.T3/1947 No. 15. Bio., Gub., Pol., 20th C., Soc. His., Loc.



NICOLL, MARION C. — M.A., August, 1951

[417]

Brief History of the El Paso Water System From 1881 to 1921. vi+156 pp.

Texas Western College, El Paso, Texas

*Illustrations:* Mesa Field; caissons; Montana Street Pumping Station.

*Maps:* (1) reservoir property, International Water Company; (2) geological survey map of El Paso water supply; (3) distribution of water consumption in 1920 by meter districts.

*Tables:* annual water rates of the cities of San José, California, Waco, Texas, Las Vegas, New Mexico, and El Paso, Texas; rates charged for water in Topeka, Kansas, and in El Paso, Texas; analysis of water, El Paso wells; amount of water pumped from the Mesa Plant, 1913-1920; maintenance and operating expenses for the Mesa Plant, 1913-1920; monthly and annual depth of evaporation (inches) at El Paso; monthly precipitation at El Paso, 1850-1921.

*Contents:* Introductory chapters include the history of efforts to establish a water system in the El Paso Southwest. Succeeding chapters deal in historical detail with privately owned water companies, 1881-1910, and the first period of municipal ownership and operation, 1910-1921. The final chapter deals with the problem of water supply and the numerous sources which have been tried, with a full description of the possibilities. The appendix contains copies of important documents related to the water supply question for the El Paso area.

94. Trans., Soc. His.



NIMS, AMY ELIZABETH — M.A., June, 1941

[418]

Chinese Life in San Antonio. vi+68 pp.

Southwest Texas State Teachers College, San Marcos, Texas

*Illustrations:* Chinese girls; Chinese Americans; Barbara and Mildred Wu; Chinese children's book; American missionaries; primary department of the Chinese Baptist Church.

*Maps:* none

*Tables:* none

*Contents:* The coming of the Chinese to San Antonio; life and customs of the Chinese Americans; education; the Chinese Baptist Church; contributions made by the Chinese to the community life of San Antonio.

Tx1941/N619c. Rac., Fklre., Rel., Soc. His., S. Tex., 20th C., Indus.

★

NIMS, DOROTHY LOUISE — M.A., August, 1939 [419]

History of the Village of Rockport. viii+90 pp.

Southwest Texas State Teachers College, San Marcos, Texas

*Illustrations:* sunrise over Aransas Bay; camp-site of General Zachary Taylor; original courthouse, Aransas County; present courthouse; J. M. Mathis home; George W. Fulton home; Fulton home state marker; Norvell home; shrimp boats at dock, Rockport.

*Maps:* (1) Aransas Bay; (2) position of jetties at Aransas Pass; (3) region when Rockport was called Aransas Pass.

*Tables:* none

*Contents:* Geography, topography, climate, vegetation, wildlife, industries. Early history: aboriginal; Spanish exploration; settlement of Refugio County; Texas Revolution; Mexican War; Civil War; beginning of Rockport. Cattle industry and packeries: rise of packing industry; first packing plant at Rockport; Mathis and Doughty; Mathis, Coleman, and Fulton Pasture Company; packeries near Rockport; hides and tallow industry; growth of packeries; decline of packing industry; the skinning industry war. Fulton family. Caruthers family. Struggle for deep water: Morgan Line; exporting and importing; early attempts to deepen channel; coming of the railroad. Recent years: World War I; storm of 1919; Rockport since the storm. Tx1939/N619h. G. C., Geo., Co. His., Rev., C. W., Indus., Bio., R. R., W. W. I, Ind.

★

NORRIS, W. CLYDE — M.A., August, 1952 [420]

History of Hidalgo County. v+121 pp.

Texas College of Arts and Industries, Kingsville, Texas

*Illustrations:* international bridge, at Hidalgo; Rio Grande River at Hidalgo; modern Hidalgo clubhouse; palm drive leading to clubhouse; old county courthouse at Hidalgo; new county courthouse at Edinburg; immigration office at Hidalgo-Reynosa bridge; federal-county jail at Edinburg; Hidalgo County deer; Hidalgo County coyote; modern Hidalgo County homes; Texusun Tex-maid canning plant in Hidalgo County; cannery's fleet of trucks; 900-year old cypress tree; a salt lake in Hidalgo County; home of William Jennings Bryan in Hidalgo; modern real estate office; two views of a cactus garden; Old Mission Catholic Church; Saint Peter's Novitiate Seminary.

*Maps:* none

*Tables:* population of towns and county, 1910, 1920, 1930, 1940; chart showing how the territory that was once San Patricio municipality developed into nine counties; number and condition of citrus trees in Hidalgo County, August 1, 1941; carlot shipments of fruits and vegetables from Lower Rio Grande Valley, 1941-1942.

*Contents:* Five chapters treat of historical background: exploration and first settlements; early history and establishment of towns—Edinburg, Hidalgo, Mission, McAllen, Pharr, San Juan, Alamo, Weslaco, Donna, Mercedes, Elsa, Edcouch, Penitas; modern Hidalgo County, places of interest. There is also some treatment of ghost towns. Biographical material included on the following: José de Escandón; Zachary Taylor; John J. Conway; J. W. Hoit; Oblate Fathers; Judge D. B. Chapin.

Co. His., Exp., Indus., Soc. His., Loc., Bio.

★

NUTT, WILLIE HARRIET — M.A., 1933 [421]

The Texas-New Mexico Boundary Controversy, 1836-1850. i+130 pp.

University of Oklahoma, Norman, Oklahoma

*Illustrations:* none

*Maps:* none

*Tables:* none

*Contents:* The paper has four chapters. The introduction traces the early exploration and settlements in the disputed area. The history of Spanish and later Mexican administration and boundary regulations is included. Chapter II covers the boundary conflicts between the Republic of Texas and Mexico, 1836-1845. Chapter III treats of the continuation of Texan boundary claims as a state, 1845-1850, and the last chapter deals with the portion of the Compromise of 1850 settling the New Mexico-Texas boundary controversy. The bibliography is short and is not annotated. 378.760KO/N96t. Bnd., Sp., Mex., 19th C.

☆

OCHOA, ERNEST R. — M.A., 1948 [422]

Texas, First Dismemberment of Mexico; A Translation of Carlos Pereyra's "Tejas, La Primera Dismembracion de Mejico." 199 pp.  
Southern Methodist University, Dallas, Texas

*Illustrations:* none

*Maps:* none

*Tables:* none

*Contents:* A translation, with notes, of this Spanish-American work which was written "to present to the Spanish-American youth the whole truth of the racial battle that is taking place in America." Contents are made up of the following: Jackson's policy; Austin's Anglo-American colonies; Declaration of Independence; the Alamo; San Jacinto; Jacksonian democracy and the action of the United States; annexation of Texas to the United States; Polk's California fantasy and the Texas issue.

Sp., Rep., Col., Mil., Rev., Annex., 19th C.

☆

OGDEN, BROTHER AUGUST RAYMOND, F. S. C. — M.A., 1939 [423]

A Blockaded Seaport: Galveston, Texas, C. S. A. iv+182 pp.

St. Mary's University, San Antonio, Texas

*Illustrations:* none

*Maps:* (1) Richardson's map of the city of Galveston in 1859 from Sandusky's survey made in 1845; (2) coast of Texas and its defenses, 1864.

*Tables:* none

*Contents:* Secession: Galveston in 1860—trade, population, growth of the city; advocacy of secession throughout Galveston; newspaper article; Democratic State Convention; considered resolutions; effect of nomination of Breckinridge and Lane on populace; Bell and Everett Club; ex-Governor Lubbock asks for secession; Judge R. C. Campbell; General E. B. Nichols and John Muller—State Convention; Governor Houston's visit to Galveston defying those who would destroy the union; secession. War: artillery and City Guards; beginnings of war; miscellaneous companies; women's work in the war; raising funds; Ladies' Volunteer Aid Society; hospital. The blockade, war comes to Galveston: circumstances leading up to the blockade; South Carolina; effects of blockade; starvation and the war; inadequacy of guns; the *Dart*; General Van Dorn; miscellaneous disputes break out; food problem because of blockade; trade ruined. Demand for surrender: disputes over defense of Galveston; paper-battle; Henry Eagle's demand for surrender; hand-to-mouth existence. Truce and surrender: J. J. Cook's notice giving Galveston residents four days to evacuate; surrender of Galveston; non-communication edict; miscellaneous newspaper articles; a more liberal policy concerning communications adopted; General J. Bankhead Magruder. Battle: Captain Renshaw; General Magruder works to create a navy; federal forces; attack by land and sea; the actual battle; Lieutenant Ed. Lea; Captain Wainwright; Lieutenant Sidney A. Sherman; casualties; reaction to the war. Running the Blockade: the *Cambria* and her activities; the *Alabama* vs. the *Petrel*;

miscellaneous bombardments; blockade running; Galveston runners; the *Carolina*; the *Susanna*; the *Banshee*. A fortified camp and revolt: Houston revisits the city; Lieutenant Colonel Fremantle; need of food; need of clothing; food and clothing prices; "Lost Cause"; 1864—Yellow Jack strikes; picture of the life of an ordinary soldier in 1863; food scarce and poor; escape of two prisoners; miscellaneous celebrations; Galveston settles down again; yellow fever rages; discontent of soldiers. The end: Thomas Taylor and his impression of Galveston; Lieutenant J. T. Scott's resolution; Galveston, Texas, C. S. A., ceases to exist.  
976.4/O34. C. W., Soc. His., Loc., 19th C.



OLDHAM, BLANCHE — M.A., August, 1934 [424]

The History and Geography of Anderson County, Texas. iv+81 pp.  
University of Colorado, Boulder, Colorado

*Illustrations:* none

*Maps:* none

*Tables:* none

*Contents:* Five chapters cover the following subjects: topography, climate, geology, vegetation, wild animals, explorations, early Indian inhabitants; progress of settlement to the Civil War—coming of the whites, organization of the county, population; economic development—transportation, agriculture, livestock and poultry, mining, manufacturing, banking; the development of churches and education—organization and consolidation of the schools, business schools, Carnegie Public Library, newspapers (*Trinity Advocate*—A. E. McClure and J. W. Ewing, *Palestine Advocate*, the *Daily Visitor*, the *Palestine Press*, *Palestine Daily Herald*, the *Frankston Citizen*, the *Elkhart Record*).

378.788B/O1 1. Co. His., Col., Trans., Agri., Rel., Ed., News.



OLIPHINT, JULIA OWENS — M.A., 1925 [425]

A Short History of Early San Antonio. i+69 pp.

University of Oklahoma, Norman, Oklahoma

*Illustrations:* none

*Maps:* none

*Tables:* none

*Contents:* A short historical development of Spanish interest and penetration into Texas from the earliest times. The establishment and significance of missions in Texas. The third of the ten chapters discusses the founding of San Antonio, followed by a chapter on the missions around San Antonio. Chapter V recounts the building and history of the Alamo, and Chapter VI the incursions of Anglo-Americans. Education beginnings in San Antonio are discussed in the seventh chapter. The eighth chapter recounts political and economic conditions in Texas prior to the Texas Revolution. The last two chapters discuss the Texan capture of San Antonio and the Mexican recapture of the Alamo. The bibliography is not annotated.

378.760KO/O13s. Reg. His., Miss., Ed., Soc. His., Pol., Rev., 19th C.



O'MALLEY, CATHERINE BURNSIDE — M.A., July, 1939 [426]

A History of El Paso Since 1860. ii+112 pp.

University of Southern California, Los Angeles, California

*Illustrations:* early El Paso train; old Fort Bliss; modern Fort Bliss; early El Paso; modern El Paso; Taft-Díaz meeting.

*Maps:* El Paso and vicinity

*Tables:* none

*Contents:* Chapter I is devoted to the geographical and ethnological background: El Paso's geographical location, mountain chains, intermontane bolsons, meteorological summary, and early Indians. Chapter II covers twenty years of strife: discus-

sions of the early Spaniards, early Anglo-Americans, Civil War period, Salt War feud. Chapter III deals with transportation: early trails, first stagecoach lines, Southern Overland Mail, first railroads, the El Paso Southern Railway Company, airplanes. Chapter IV gives a history of Fort Bliss: early years, during the Civil War period, Camp Concordia, and modern Fort Bliss. Chapter V is devoted to civic development: city government, peace officers and bad men, utilities, churches, El Paso public school system, El Paso public library, El Paso and Mexico. Chapter VI outlines the industrial development through the cattle industry, copper's contribution to El Paso (The American Smelting and Refining Company), Elephant Butte reclamation project, growth of the cotton industry.

H1940/O54. Co. His., Soc. His., Geo., C. W., Trans., Mil., Ed., Indus.



ORREN, G. G. — M.A., August, 1938

[427]

The History of Hopkins County. xi+233 pp.

East Texas State Teachers College, Commerce, Texas

*Illustrations:* early courthouse; present courthouse; Main Street of Sulphur Springs in early days; two scenes on square of Sulphur Springs in early days; Cumby; Saltillo; Como; Pickton; Brashear; horse gin; Carnation condensery; cheese plant; brick plant; Saltillo airport; Gulf pump station; Sulphur Bluff Oil Field; Saltillo oil loading rack; bus and bus station at Sulphur Springs; roadside park near Sulphur Springs; typical negro house.

*Maps:* (1) drainage map of Hopkins County; (2) boundary map of Hopkins County; (3) railroad and highway map of Hopkins County.

*Tables:* first draft in World War I from Hopkins County; partial list of soldiers from Hopkins County killed in action.

*Contents:* Chapter I gives early history of Hopkins County—geography, coming of the first white settlers, first land survey, Colonel James Reily. Chapter II deals with the creation and organization of the county—naming the county, first county seat, first jail and courthouse, early court sessions. Chapter III describes the Civil War period—Secession Convention, war preparations, equipment of soldiers, home life during the Civil War, loyalty of the slaves. Chapter IV discusses reconstruction—hardships of reconstruction, status of Negroes, disorder and lawlessness, moving the county seat, Starr gang, James brothers, Ku Klux Klan, return to normalcy. Chapter V deals with the political history of the county—county records in Sulphur Springs, political parties, political leaders, important elections. Chapter VI gives a brief history of the towns and villages—Sulphur Springs, Cumby, Saltillo, Como, Pickton, Sulphur Bluff, Brashear. Chapter VII takes up the economic and industrial development. Chapter VIII describes conditions during World War I. Chapter IX discusses the cultural development. Information included on Ben Bickerstaff, desperado and killer.

T378.764/Ea7. No. 34. Indus., 19th C., N. Tex., Out., Rec., 20th C., Co. His., C. W.



OSBORNE, FRED YANTIS — M.A., 1947

[428]

Study of Social and Religious Activities in Dallas County, 1841-1861.  
83 pp.

Southern Methodist University, Dallas, Texas

*Illustrations:* gravestone of Isaac B. Webb, 1802-1880.

*Maps:* none

*Tables:* none

*Contents:* Discussed are church establishments; slavery; schools; holidays; amusements; sports; lodges.

Rel., N., Amus., 19th C., Soc. His.



PAINE, CLINTON LEON — M.A., August, 1941 [429]

The History of Lipscomb County. vi+85 pp.  
West Texas State College, Canyon, Texas

*Illustrations:* none

*Maps:* (1) soil classification; (2) Lipscomb County, 1888 (showing location of Jones and Plummer Trail); (3) section map of Lipscomb County.

*Tables:* geologic formations of Lipscomb County; population census, 1880-1940; economic status of Lipscomb County; financial status of Lipscomb County schools, 1940; teachers salaries in Lipscomb County schools, 1940; churches of Lipscomb County, 1941.

*Contents:* Six chapters discuss the historical background of the location and boundary of the county and the geography; early ranching; Rath or Jones and Plummer Trail; Bar CC Ranch; Seven K Ranch; DAY Ranch; Box T Ranch; YL Ranch; S Bar T Ranch; drift fences; coming of the railroad and the settler; town of Dominion; town of Lipscomb; organization of Lipscomb County; town of South Lipscomb; Timms City; Higgins; forty years of progress in Lipscomb County, 1900-1940; sale of railroad lands; development of agriculture; Santa Fe Railroad and Follett; Booker; Darrouzett; highway development; social development; educational and religious development. Appendices include a list of the public officials of Lipscomb County, 1887-1940, and farm growth, farm acreage, and average size of farms.

r370/W52pa. Co. His., Ranch., Agri., Ed., Rel., 19th C., 20th C.



PALMER, JOHN DERWIN — M.A., August, 1938 [430]

A History of the Desdemona Oil Boom. ix+136 pp.  
Hardin-Simmons University, Abilene, Texas

*Illustrations:* the Duke gusher on fire; the leasing contract between the landholders of Hog Creek and R. O. Harvey; scenes of the Duke.

*Maps:* the Desdemona Oil Field.

*Tables:* none

*Contents:* Four chapters discuss the advance of the oil industry into the Desdemona country; discovery and exploration of the field; transportation and refineries; Desdemona.

Oil, Trans., 20th C.



PARK, MANCE E. — M.A., 1941 [431]

Federal Forts Established in Texas, 1845-1861. 82 pp.  
Sam Houston State Teachers College, Huntsville, Texas

*Illustrations:* none

*Maps:* none

*Tables:* none

*Contents:* Seven chapters are devoted to the following topics: historical background; factors necessitating the establishment of forts; the Rio Grande line of forts—Fort Brown, Fort Bliss, Fort McIntosh, Ringgold Barracks, Fort Duncan, Fort Quitman; the line of the Indian frontier or the inner chain of forts—Fort Martin Scott, Fort Inge, Fort Graham, Fort Croghan, Fort Worth, Fort Lincoln, Fort Gates; the western line of defense—Fort Belknap, Fort Merrill, Fort Cooper, Fort Terrett, Fort Phantom Hill, Fort McKavett, Fort Clark, Fort Chadbourne; miscellaneous forts—Fort Mason, Fort Davis, Camp Verde, Fort Stockton; the author's summary and conclusions.

S1941. Mil., St., Fron., 19th C.



PARKIN, JAMES EDWARD — M.A., 1951 [432]

Jean Lafitte in History, Legend and Literature. 133 pp.  
Southern Methodist University, Dallas, Texas

*Illustrations:* none

*Maps:* none

*Tables:* none

*Contents:* Historical accounts of Jean Lafitte [Laffite]; Jean Lafitte in fictional biographies, verse, legend, movies; Lafitte as a minor character in novels; Lafitte as a major character in novels.

Bio., Out., Loc., 19th C.



PARR, OTTIS — M.A., May, 1951 [433]

The Public Services of Pat M. Neff. v+140 pp.  
Texas Technological College, Lubbock, Texas

*Illustrations:* none

*Maps:* none

*Tables:* none

*Contents:* The writer develops the public life of Pat M. Neff under these captions: background—early life, member of the Legislature, county attorney; first term as governor—campaign of 1920, inauguration, reform program, work with the Legislature; second term as governor—campaign of 1922, state convention, Thirty-eighth Legislature, state parks; other public services—railroad commissioner, president of Baylor University.

AC805.T3/1951 No. 50. Bio., Gub., Pol., Soc. Mov., Soc. His., 20th C.



PARRISH, G. G. — M.A., August, 1940 [434]

A History of the Rio Grande Valley Citrus Industry. vii+120 pp.  
Texas College of Arts and Industries, Kingsville, Texas

*Illustrations:* Valley citrus cartoon; palm-lined roads; streets in Valley towns; residences; a sixty-year-old orange tree on Laguna Seca Ranch; two forty-eight-year-old orange trees on Laguna Seca Ranch; land company clubhouse and drive; Valley citrus orchards; packing sheds; a modern cannery.

*Maps:* (1) Lower Rio Grande Valley; (2) United States indicating where Texas grapefruit is shipped.

*Tables:* Valley grove owners (four classifications); types of fruit grown in the Valley; actual production of Texas grapefruit and oranges, 1921-1939; citrus fruit produced in the Valley, 1926-1940, in carloads; citrus shipments, 1936; quantity, uses, shipment of Valley citrus, 1938-1939; citrus juice canned in the Valley, 1932-1940; number of trees in Valley in selected years, 1925-1939; Valley citrus trees (number by year); tree census by age groups, 1937.

*Contents:* Five chapters discuss the following: background—the Valley before Anglo-American occupation, from 1848 to the twentieth century, rapid development in recent years; early experimentation in citriculture—the first trees, experimental groves, a new Valley industry; the land boom—real estate in the Valley, large scale planning, high-pressure salesmanship; expansion of citrus industry—an adolescent industry, growers, pickers and packers, marketing associations, distributors, canneries, by-products, government aid, magnitude and condition of the industry; sidelines of the citrus industry, tourists, special celebrations, schools and contests, selling Valley citrus to the world; current problems and new trends.

Reg. His., Soc. His., Indus., 19th C., 20th C.





PARTIN, JAMES W. — M.A., August, 1951

[435]

The Texas Senatorial Election of 1941. v+152 pp.  
Texas Technological College, Lubbock, Texas

*Illustrations:* none

*Maps:* none

*Tables:* none

*Contents:* Chapter headings as follows: background; candidates—Gerald C. Mann, Martin Dies, Lyndon B. Johnson, W. Lee O'Daniel; the campaign—chief issues, methods, sidelights; the election—polls, balloting, analysis; the aftermath—election probe, official count, political status of O'Daniel.

AC804.T3/1940 No. 40. Pol., Bio., 20th C.

☆

PAULUS, MARJORIE — M.A., 1939

[436]

Fifteen Years in Old San Antonio, 1850-1865. iv+105 pp.

St. Mary's University, San Antonio, Texas

*Illustrations:* none

*Maps:* none

*Tables:* none

*Contents:* Plans of King of France concerning Texas; Spanish occupation of Texas; Captain Alonso de León and Father Massanet; Joseph de Urrutia; Louis Juchereau de St. Denis; Captain Domingo Ramón's expedition; French continue as a source of apprehension to Spanish; Marquis de Aguayo; Villa de San Fernando; establishment of San Antonio; San Fernando Church; improvement in San Antonio after annexation. Old San Antonio: growth; an artist's picture of San Antonio as it appeared in *Leslie's Weekly*; Castroville; migration; Irish settlers; Old San Antonio begins to change; John James; Mrs. David Van Derlip's letter; Indian village; Alamo Plaza; Military Plaza; Main Plaza; streets; San Antonio River and San Pedro Creek; San Antonio's system of water supply and navigation; Concepción ditch; San Pedro ditch; Alamo Madre ditch; Upper Labor ditch; means of transportation; business competition; markets; post office and mail; finances; hotels; schools; education; Ursuline Academy; Brothers of Mary; churches; clubs; opera houses; entertainments. Some interesting recollections: Mrs. Florida Turnstall Sharpe; Mrs. Mildred Lee Watkins; Mrs. Sarah Elizabeth Eager; Mrs. Adolph Wagner; Charles Herff; Mrs. Georgina Kendall Fellowes; Mrs. John Herndon James; Mrs. Rena Maverick Green; Mrs. Patterson. San Antonio and the Confederacy: Percival Smith; Robert E. Lee; Texas convention; General Twiggs; Ben McCulloch; Civil War and activities in San Antonio. Clothing, food, transportation facilities. Reconstruction. 976.4/P331. Soc. His., C. W., Rec., 19th C., Ed., Rel., Sp.

☆

PENSHORN, LILLIAN E. — M.A., August, 1950

[437]

A History of Comal County. iv+82 pp.

Southwest Texas State Teachers College, San Marcos, Texas

*Illustrations:* none

*Maps:* none

*Tables:* none

*Contents:* Nine chapters treat of the following: background for founding of New Braunfels; colonial activities of Prince Solms; early colonial days; towns near New Braunfels—Hortontown, Danville, Smithson's Valley, Elmendorf, Honey Creek, Spring Branch; schools—first German-English school west of the Colorado; newspapers published in Comal County—the *Zeitung*, the *Herald*; communications—local roads, ferries, bridges, railroads (International-Great Northern); churches; industries. Much biographical material about early settlers.

Tx1950s/P387h. Co. His., News., Ed., Rel., Indus., R. R., Col.

PERKINS, MYRA ANN — M.A., 1941

[438]

Pioneer Lubbock, 1891-1909. vi+87+xxviii pp.

Texas Technological College, Lubbock, Texas

*Illustrations:* Nicolette Hotel and other buildings, 1891; old-timers who organized Lubbock County; Mr. and Mrs. W. C. Green and Claude Green; passenger transportation, 1893; Nicolette Hotel, 1891; Lubbock County courthouse; antelope of early days; west side of square, 1891; J. J. Dillard; one of the first automobiles in Lubbock, 1903; R. C. Burns' Auto Line, 1907; the coming of the first railroad; view of Lubbock, 1909; bird's-eye view of Lubbock from the top of a windmill; Miss Minnie Tubbs, Lubbock's first teacher, 1891; Lubbock's school, 1909; branding cattle at a roundup; the chuck wagon; earliest home, the dugout; home of Joe Lang, 1890's; F. E. Wheelock home, 1899; annual barbecue, July 4, 1899; outdoor sport-horseback riding; Lubbock, 1909.

*Maps:* copy of the original map of Lubbock, 1891.

*Tables:* none

*Contents:* The early beginnings and struggles of Lubbock, Texas, including history of the early schools and churches and social life. Interviews and correspondence with the following early Lubbock citizens: Judge O. W. Williams, Ft. Stockton; Judge W. D. Crump, Shallowater; Mrs. F. E. Wheelock, Lubbock; Frank Bowles, Lubbock; Mrs. C. F. Stubbs, Lubbock; P. B. Penny, Lubbock; J. B. Jones, Lockney; J. D. Caldwell, Lubbock; Mr. and Mrs. G. C. Wolforth, Lubbock; Judge P. F. Brown, Lubbock; Mrs. George R. Bean, Lubbock; J. J. Dillard; Mrs. Hadley Lewis, Fullerton, California; Mamie Crump, Lubbock; Mrs. W. N. Green, Lubbock; S. C. Wilson, Lubbock; Mrs. W. T. Boone; Mrs. Temple Ellis, Lubbock; and Mrs. Ed. Vaughn.

Co. His., Soc. His., Bio., 19th C., 20th C.

☆

PHANSTEEL, WALTER ROBERT — M.A., June, 1950

[439]

Sectional Attitudes Toward the Annexation of Texas, 1836-1845. 86 pp.

University of Arizona, Tucson, Arizona

*Illustrations:* none

*Maps:* none

*Tables:* vote on annexation treaty, June 8, 1844; vote on joint resolution of annexation, February, 1845.

*Contents:* Eight chapters sketch the background of American infiltration into Texas to 1836; the first annexation offer, opposition and support; entry of slavery issue into the annexation question, the North opposing and the South supporting annexation; arguments for and against the signing of the treaty of annexation, 1844, and its defeat in the Senate; the role of the treaty question in the election of 1844; the passage of the annexation resolution and brief discussion of resolution. E9791/Univ. 10. Pol., Soc. His., Bio., Loc., Rep., St., Anglo-Amer., Annex., Slavery.

☆

PHELPS, LA VERNE POLLARD — M.A., August, 1946

[440]

A History of the Little Theater Movement in Amarillo From 1888 to 1946. i+118 pp.

West Texas State College, Canyon, Texas

*Illustrations:* none

*Maps:* none

*Tables:* characters in outstanding plays produced by the Amarillo Dramatic Society; plays, directors, and officers of the Amarillo Little Theater; characters in representative plays of the Amarillo Little Theater.

*Contents:* Thesis discusses the history of early little theater attempts in Amarillo; Clarendon Dramatic Club; organization of the Little Theater Company (Amarillo Dramatic Society) in 1922; organization of the Amarillo Little Theater in 1927;

Oma Link Rowley; William D. Russell; Dr. R. P. Parcells and the Black Mask Players; early day Amarillo theaters. Appendices include the by-laws of the Amarillo Little Theater.

r370/W52ph. Soc. Mov., Loc., Amus., 19th C., 20th C., A.



PHILLIPS, FRANCES — M.A., August, 1946 [441]

The Development of Agriculture in the Panhandle-Plains Region of Texas to 1920. iii+110 pp.

West Texas State College, Canyon, Texas

*Illustrations:* none

*Maps:* Panhandle-Plains region.

*Tables:* none

*Contents:* Six chapters survey the development of agriculture in the thirty counties of the Panhandle-Plains region of Texas to 1920, discussing soil, weather, rainfall, and water supply; early stages of development—Indians, Spanish and Mexican settlers on the Canadian River, Anglo-Americans; progress, 1900-1920; influence of railroads; land companies—Farm Land Development Company, Soasch Land Company; land prices; XIT Ranch; crops for the Panhandle-Plains—corn, sorghums, broom corn, hay and forage crops, millet, Sudan grass, alfalfa, oats, rye, wheat, and cotton; evolution of farming methods and practices; stock farming; introduction of farm machinery; irrigation—first irrigation practiced by Mexican and Spanish settlers on Canadian River.

r370/W52phi. Agri., Reg. His., Ranch., Soc. His., 20th C.



PIERCE, BURNETT CECIL — M.A., June, 1932 [442]

Titus County, Texas: Its Background and History in Ante-bellum Days. ii+122 pp.

University of Colorado, Boulder, Colorado

*Illustrations:* none

*Maps:* Titus County, 1846-1875.

*Tables:* three types of farm owners in 1850; three types of farm owners in 1860; one of the eighteen municipalities created in 1835 by the Provisional Council (Red River County); mail routes; stage routes in Texas (Mt. Pleasant lines).

*Contents:* Five chapters deal with the following topics: obstacles to settlement—native and transient Indians, Indian troubles and treaties, boundary disputes; pioneer period—early land grants and prices, size of farms, agriculture, transportation, mail service, morals, churches, schools; creation and organization of Titus County—creation of Red River County, Andrew J. Titus, location of county seat, Mt. Pleasant, the first election; pre-war period, 1850-1860—size of farms, slaves, cotton, saw and grist mills, tanneries, pottery, deaths, immigration, churches, schools, newspapers, population. Appendix includes a copy of "An Act to Incorporate the Town of Mt. Pleasant, in the County of Titus."

378.788B/P611. Co. His., Ind., Pion., Rel., Ed., Slavery, Agri., Land.



PIPKIN, MAURICE S. — M.A., August, 1940 [443]

An Early History of Cameron County. vi+123+6 pp.

Texas College of Arts and Industries, Kingsville, Texas

*Illustrations:* one of the first pumping plants on the Rio Grande; Cameron County courthouse; Lower Rio Grande flood control project; Brownsville turning basin (Port of Brownsville); ships at Brownsville; aerial view of Brownsville business district; aerial view of Harlingen; aerial view of San Benito; Fort Brown, 1861; old cemetery at Fort Brown; Brownsville ferry; 100-year-old Neale home; Port Isabel (Civil War); public water carrier; Juan Nepomuceno Cortina; two-wheeled ox-cart,

about 1850; Rio Grande steamboat; Confederate evacuation of Brownsville, 1863; Clarksville, Texas; Federal Building.

*Maps:* (1) Cameron County irrigation map; (2) Cameron County drainage districts; (3) Cameron County school districts; (4) Cameron County paved roads.

*Tables:* none

*Contents:* Five chapters discuss Cameron County in the following terms: background; early colonization and settlement; development, 1848-1861; Cameron County and the Civil War; post-Civil War era; biographical data on José de Escandón, Captain Ewen Cameron, Zachary Taylor, José María Carvajal, and Juan Nepomuceno Cortina.

Co. His., Agri., C. W., Ed., Rel., Trans., Bio.



POLLARD, NEVA VIRGINIA — M.A., April, 1945

[444]

The History of Jim Wells County. iii+118 pp.

Texas College of Arts and Industries, Kingsville, Texas

*Illustrations:* cattle; Robert Adams, James Gibson, J. C. McGill, Charles Premont, James F. Scott, William Adams, T. P. Price, Nat Benton, Max Starcke; Alice stockyards, 1897; N. G. Collin's loading gang, 1898; Sam Clark's camp cook, 1897; Bones for Newberry, 1893; hauling freight to Brownsville, 1893; water works, Alice, 1893; Episcopal Church, Alice, 1896; Hobbs School, Alice; Jim Wells County courthouse; Old Baptist Church, Alice; Main Street, Alice; Methodist Church, Alice; original home of the Alice *Echo*; Alice Municipal Airport; Presbyterian Church, Alice; post office, city hall, hospital, Alice; first store, Orange Grove; first hotel, Orange Grove; Casa Blanca (ruins of oldest settlement in Jim Wells County); Wade Ranch home; Casa Blanca station; oxen in Casa Blanca yard.

*Maps:* (1) outline map of Jim Wells County; (2) map of county showing towns.

*Contents:* Nine chapters deal with the following topics: geography of Jim Wells County; evolution and formation of Jim Wells County—the territory, how county got its name, the county courthouse; the cattle industry; agriculture and dairying; the oil industry; Alice—Collins, Bandana and Kleberg, cattle shipping center, first buildings in Alice, exodus to Alice from Collins, Tex-Mex Railroad, Alice-Brownsville stagecoach line, ranger captains made Alice their frontier headquarters, smallpox epidemic, growth of Alice, 1890-1900, fire, Jim Wells County fairs, 1920-1927, construction boom, 1933-1939, churches of Alice, public schools, Chamber of Commerce; Premont and Orange Grove; Casa Blanca, Wade City, and Sandia; conclusions. Co. His., Indus., Agri., Oil, Tex. Rang., 19th C., 20th C.



POLLITT, FRANK COVERT — M.A., August, 1939

[445]

A History of Sul Ross State Teachers College From 1917 to 1939.  
iii+83 pp.

Sul Ross State College, Alpine, Texas

*Illustrations:* none

*Maps:* none

*Tables:* official schedule for normal and summer schools; enrollment, 1919-1939; record of football and basketball games, 1923-1939.

*Contents:* Five chapters discuss the early history of Sul Ross State Teachers College; the campaign to locate Sul Ross State Normal in Alpine, Texas; the bill establishing the college; construction problems; history of Sul Ross State Teachers College, 1920-1923; first administrative officers and faculty; first course of study; President R. L. Marquis; organizations; college colors; Sul Ross alma mater; Sul Ross State Teachers College, 1923-1939; library; building program; organizations; enrollment; Sul Ross State Teachers College as a service medium; West Texas Historical and Scientific Society; scholarships; Trans-Pecos teachers meeting; correspondence work; lyceum programs; speech department; music department; teacher's employment

bureau; physical education department; American Association for the Advancement of Science; Big Bend National Park. Biographical information on C. E. Evans and Thomas Fletcher.

378.764/P764h. Ed., Bio., Soc. His., 20th C.

☆

POPE, EMMA — M.A., 1937

[446]

History of Nursing Education in Texas. 154 pp.

Southern Methodist University, Dallas, Texas

*Illustrations:* none

*Maps:* none

*Tables:* none

*Contents:* Early nursing in Texas—Indians, Franciscan friars, first military hospital, 1806; Catholic nursing orders—St. Mary's Infirmary at Galveston, Santa Rosa Hospital in San Antonio, St. Joseph's Infirmary at Houston, Sisters of Charity of St. Vincent in El Paso, St. Paul's Hospital in Dallas, Seton Memorial Infirmary in Austin; Protestant hospitals—Baptist Memorial in Houston, Kings Daughters in Temple, All Saints in Fort Worth; nursing schools—John Sealy College of Nursing (University of Texas), St. Paul's in Dallas, St. Joseph's in Houston, St. Mary's in Galveston, Baylor College of Nursing. Nursing organizations in Texas—Texas Graduate Nurses Association, 1907, Texas League of Nursing Education, 1913, Texas State Organization for Public Health Nurses, 1922.

Ed., 19th C., 20th C., Med.

☆

PORTER, AMY THOMAS — M.A., August, 1950

[447]

The Development of the Oil Industry in Cooke County. vi+75 pp.

North Texas State College, Denton, Texas

*Illustrations:* none

*Maps:* none

*Tables:* Yearly record of oil wells drilled in Texas, 1867-1949; cumulative record of oil production in Texas, 1889-1949; oil wells and their production in the Gangelmayr Field, in Walnut Bend-Winger Field, in Walnut Bend-Cox Field, in Walnut Bend-Hudspeth Field, in Walnut Bend-Atkins Field, in Walnut Bend-Ellen Field, in Walnut Bend-Montgomery Field, in Walnut Bend-Bruhl-Meyer Field, in Wilson Field, in Bindel Field, in Fleitmann Field, in Woodbine Field, in Sivells Bend Field, in Gatewood Field, in Grant-Modesett Field, in Atcheson Field, in Lemaster Field; prices of crude oil in Texas, 1924-1949; scholastic enrollment in Cooke County, 1924-1950.

*Contents:* Both primary and secondary sources were consulted in the development of this thesis. The first part of the study deals with the initial drilling activities in the county and the circumstances surrounding the first producer. The last part includes data on the development of the major fields, the Tydal Refinery, and the apparent effects of the oil industry upon Cooke County's economic structure, schools, and social environment.

379N81/No. 1821. Oil, Co. His., 19th C., 20th C.

☆

POSEY, EARL OLIN — M.S., June, 1937

[448]

The Development of the Sulphur Industry in Texas. 93 pp.

North Texas State College, Denton, Texas

*Illustrations:* none

*Maps:* none

*Tables:* none

*Contents:* Two introductory chapters deal with the genesis, occurrence, and methods of producing sulphur and the recent history of sulphur and its uses. The Gulf

Coast Area and the Toyah Basin Area are described, and the early work in these fields is correlated. A detailed account of the formation of large companies and the introduction of new methods is given. The fourth chapter analyzes the benefits accruing to business and the general public in Texas from the sulphur industry. Texas farmers have benefited; southern towns and counties have grown in population, in wealth, and in improvements; labor has profited; railroads have vastly increased their freight, and supplies bought by the industry have helped business in general. One chapter deals with taxation of sulphur production, and a final chapter undertakes to point out the future of the sulphur industry in Texas.

379N81/No. 32. Soc. His., Indus., 20th C., G. C.

☆

POTEET, ERNEST H. — M.A., 1933

[449]

History of the Public School Lands of Hidalgo County, Texas. ii+35 pp.

Baylor University, Waco, Texas

*Illustrations:* none

*Maps:* none

*Tables:* revenue from the lands received by the county school fund before 1932.

*Contents:* Chapter I concerns the purposes of the study and the sources of data. Chapter II gives a review of studies of a similar nature. Chapter III gives the historical background. Chapter IV chiefly concerns the school lands of Hidalgo County. Chapter V gives summarized conclusions.

T378.764/P861. Co. His., Land, Ed.

☆

POWELL, MAE MCPHERSON — M.Ed., 1939

[450]

History of Texas Christian University From 1895 to 1939. 183 pp.

Southern Methodist University, Dallas, Texas

*Illustrations:* Add-Ran Christian University; administration building, Texas Christian University; presidents of Texas Christian University; Addison Clark, Albert Buxton, E. V. Zollars, Clinton Lockhart, F. D. Kershner, E. M. Waits; Texas Christian University memorial arch.

*Maps:* none

*Tables:* none

*Contents:* Fifteen years of Texas Christian University at Waco; Frederick D. Kershner's administration, 1911-1915; E. M. Waits' administration, 1916-1939; ex-students and scholarships. Appendices give faculty lists, 1911-1915 and 1930-1938, also incomplete list of graduates, 1895-1938.

Ed., Inst., Bio., Rel., 19th C., 20th C.

☆

POWELL, OSCAR BERNARD — M.A., 1938

[451]

Development of Education in Jack County. 238 pp.

Southern Methodist University, Dallas, Texas

*Illustrations:* early teacher's certificate; early residence; early picket house; Wilson house; vacant store schoolhouse; old Odd Fellows Hall; old Masonic Hall; North Texas Baptist College and list of faculty; north side of square, Jacksboro, 1885; Jacksboro Public School, 1898; Jacksboro Grammar School, 1938; Jacksboro High School built in 1930.

*Maps:* (1) Peters' Colony grant; (2) Jack County, 1856; (3) Jack County school centers, 1938; (4) Jack County school lands, 1859.

*Tables:* number voting in first Jack County election, July 4, 1857; population of Jack County, 1856-1930; school conditions in Jack County, 1877; county superintendents, 1890-1938; superintendents of Jacksboro Independent District.

*Contents:* Six chapters deal with the following subjects: description and organ-

ization of Jack County; public education in Jack County to 1884; public education in Jack County, 1884-1900—H. T. N. Brown, first county superintendent; private schools to 1900—Grandma Banner's school, Professor Moe's school, Jacksboro Academy, Gregory Academy, Jack County Educational Institute, North Texas Baptist College, Gibtown Academy, Eureka Normal and Music Academy; Cundiff Summer Normal; independent districts—Jacksboro, Perrin, Bryson; common school districts—Jermyn, Post Oak, Antelope, Vineyard.

Ed., Co. His., Inst., 19th C., 20th C., Bio.



POWERS, KATHALEE AURELIA — M.A., 1940

[452]

The Government Camel Experiment. ii+120 pp.

St. Mary's University, San Antonio, Texas

*Illustrations:* none

*Maps:* none

*Tables:* none

*Contents:* Early attempts to import camels; purpose of camels; transportation for mail; military purposes; protection against Indians; newspaper articles discussing the camel experiment; W. Watterman imports first camels; Major George Hampton Crosman; Jefferson Davis. Introduction of bill into Congress concerning use of camels in the United States; John Russell Bartlett; Professor George P. Marsh; discussion of camel experiment; Charles Mason; Lieutenant Edward F. Beale; George R. Gliddon; private enterprise; government importation of camels; American Camel Company; government appropriation made; Major Wayne; Captain Adams; detailed report of Secretary of War Davis; James A. McDougall; Major R. Delafield; Major A. Mordecai; Captain George B. McClellan; beginning of the camel experiment; S. S. *Supply* sent to North Africa to transport camels. Purchase of camels; Major Wayne's letters to Secretary Davis concerning purchase of camels; difficulties arise; three camels acquired for study; travels through Europe for purchase of camels; miscellaneous offers; nine dromedaries chosen; twenty-three camels of burden and one calf; voyage home, temperament of camels. Arrival at Powderhorn; Colonel D. D. Tompkins; Heap; Seaman Ed. Fitzsimmons. Major Wayne comes to Texas with camels; more camels arrive; court-martial. Camels in Texas: miscellaneous tests made; characteristics and habits of camels; James Buchanan; John B. Floyd; Lieutenant Beale, first camels to California. *Camels in Western America; Uncle Sam's Camels and Camel Tales.* Failure of camel experiment: from governmental hands to private owners; Civil War interrupts experiment; railroads; no conclusive results to camel experiment.

976.4/P888. Soc. His., Reg. His., Bio., 19th C., Trans.



POWERS, THOMAS LOUIS — M.A., 1949

[453]

Historical Development of the State Home Schools in Texas. v+80 pp.

Baylor University, Waco, Texas

*Illustrations:* none

*Maps:* none

*Tables:* grades, pupil enrollment, teachers, plant, 1914-1920; courses and activities, 1915-1916; grades, pupil enrollment, teachers, plant, 1920-1948; average salaries, length of term in days, library books, 1920-1949; courses and activities, State Orphan Home, 1925-1936; courses and activities, State Orphan Home, 1931-1932; teachers of the State Orphan Home, training, experience, tenure; teachers of the Waco State Home, training, experience, tenure; units affiliated.

*Contents:* This thesis traces the development of the schools of the State Orphan Home and the Waco State Home from their establishment to 1949. The study begins with those situations which promoted legislation for the purpose of providing an adequate educational program for the dependent and neglected children within

the state. Evidence of growth of both institutions is shown; expansion in school offerings, extra-curricular activities, and vocational opportunities.

T378.764/P888. Soc. His., St., 20th C., Ed., Inst.

☆  
PRESTWOOD, NADINE HALE — M.A., August, 1949 [454]

The Social Life and Customs of the People of El Paso, 1848-1910.

166 pp.

Texas Western College, El Paso, Texas

*Illustrations:* none

*Maps:* none

*Tables:* none

*Contents:* The first chapter refers to life in El Paso, 1848-1881, and subsequent chapters include life in the 1880's, 1890's, and early 1900's. "Life" is used to mean theatres, clubs of all types, hotel affairs, social affairs as reported in the contemporary newspaper accounts; political disputes, musical performances, bawdy houses and the law. Much of the material for this thesis was gained by personal interview with persons who were in El Paso for part of the time of its coverage or who remembered stories told them when they were young.

37. Soc. His., Pol.

☆  
PRUDE, JOHN G. — M.A., August, 1942 [455]

The Early Ranch Schools of the Fort Davis Area. x+84 pp.

Sul Ross State College, Alpine, Texas

*Illustrations:* site of Músquiz School Number Two; H. P. Pruett Ranch home; Clovis Moore Ranch; Moore children and governess; Darrell Clovis York and Clovis Moore; K. S. Sproul; an old Sproul Ranch school blackboard; Lee Sproul; Mac Sproul; Miss Ruth Sproul; C. O. Finley Ranch school site; C. O. Finley Ranch outfit; children from Jones and Sproul Ranch schools; John C. Prude Ranch outfit, 1887; Prude, Perkins, and Looney families, 1889; Miss Alice Sproul; Miss Minnie Bridges; Prude Ranch school desk and bench; Fort Davis Anglo-American school; a group of Fort Davis school children.

*Maps:* Jeff Davis County showing school locations.

*Tables:* none

*Contents:* The thesis discusses early history of Jeff Davis County; schools in the Fort Davis area, 1865-1884; the H. P. Pruett family and ranch school; the George Medley family and ranch school; the John Z. Means family and ranch school; the George Evans family and ranch school; the Cook Moore family and ranch school; the R. S. Sproul family and ranch school; the Pat Dolan family and ranch school; the Claude Smith family and ranch school; the C. O. Finley family and ranch school; the W. L. Kingston family and ranch school; the Beau McCutcheon family and ranch school; the W. T. Jones family and ranch school; the J. V. McElroy family and ranch school; the W. E. Miles family and ranch school; the J. W. Merrill family and ranch school; the A. G. Pruett family and ranch school; the Músquiz School Number Three; the Willis W. McCutcheon family and ranch school; the Morton Barnett family and ranch school.

379.1739764/P951e. Ed., Co. His., Bio., 19th C.

☆  
PRUDE, KATE — M.A., June, 1950 [456]

The Contribution of John Avery Lomax to American Folklore.

vi+105 pp.

Hardin-Simmons University, Abilene, Texas

*Illustrations:* John Avery Lomax

*Maps:* none

*Tables:* none



*Contents:* Five chapters discuss introduction; childhood and early education; training and service in the academic field; ballad hunting; last years and summary. Appendices include letter from Theodore Roosevelt, endorsing cowboy songs; sketch of Will C. Hogg written by John Avery Lomax for the *Daily Texan*; "Ballad of a Ballad-Singer," by William Rose Benet.

Bio., Fklre., 20th C.

☆  
PRYDE, JOEL JOSEPH — M.A., June, 1924 [457]

Events Leading to the Mexican War. 111 pp.

University of Washington, Seattle, Washington

*Illustrations:* none

*Maps:* none

*Tables:* none

*Contents:* Chapter I discusses the political and economic background of the Texas Revolution. Chapter II contains an investigation of the annexation of Texas with background discussion of annexation schemes during Monroe's, Jackson's, Van Buren's, Tyler's, and Polk's administrations. Chapter III deals with British activities regarding Texas and discusses the policies which led Great Britain to recognize Texas independence. The remainder of the thesis deals with the more general aspects of the war with Mexico.

Thesis/984. Mex.W., Rev., Annex., Mil.

☆  
PURYEAR, LELA D. — M.A., August, 1946 [458]

George C. Wolfarth. vi+105 pp.

Texas Technological College, Lubbock, Texas

*Illustrations:* George C. Wolfarth; Citizens National Bank of Lubbock; citation by Harry S. Truman.

*Maps:* none

*Tables:* none

*Contents:* Nine chapters deal with the following facets of Wolfarth's life: ancestry; early life; as a cowboy; life on the "22" Ranch; life in the nineties; farmer; banker; cattleman; civic services. A chapter about Mrs. Wolfarth is included. Appendices give lineage and related materials.

AC805.T3/1946 No. 4. Bio., W. Tex., 20th C., Fklre., Pion.

☆  
PUTMAN, LUCILE — M.A., August, 1952 [459]

Washington-on-the-Brazos. v+147 pp.

East Texas State Teachers College, Commerce, Texas

*Illustrations:* none

*Maps:* none

*Tables:* none

*Contents:* Chapter I describes the Brazos Valley giving the geographical conditions which were important factors in the growth of the colony. Chapter II tells of the early exploration and settlement of the region—the La Bahía Road, Padre José de Solís, soldiers of the Revolution, Stephen F. Austin in Texas, description of the early settlers and their lives and hardships. Chapter III deals with establishment and early development of Washington, Texas, prior to 1836—early citizens, conventions at San Felipe. Chapter IV discusses the Convention of 1836—members of the convention, Declaration of Independence and the Constitution, selection of administrative affairs of the Republic, the Runaway Scrape. Chapter V describes Washington during the first years of the Republic—efforts to locate the capital at Washington, growth of Washington in early nineteenth century. Chapter VI discusses the period of the second capital—moving the capital to Washington, meeting of Congress, the Houstons, arrival of Anson Jones. Chapter VII tells of the decline of

Washington—removal of the county seat and the capital, failure to induce the rail-road to come to Washington, rival towns.

T378.764/Ea7. No. 526. Cen. Tex., Col., 19th C.



PLYLE, LLOYD CONLEY — M.A., August, 1938 [460]

History of Nolan County to 1900. viii+192 pp.

East Texas State Teachers College, Commerce, Texas

*Illustrations:* street scenes in early Sweetwater; saloons in Sweetwater; early ranches in Nolan County; early post office and store in Sweetwater; typical nester's home in Nolan County; Sweetwater brass band, first in West Texas.

*Maps:* (1) Texas showing the location of Nolan County; (2) Nolan County, drainage system; (3) location of Indian tribes in West Texas; (4) approximate frontier settlements in 1846 and 1856, and the location of the United States military posts.

*Tables:* none

*Contents:* The story of Nolan County from its beginning until 1900. Chapter I gives the geography of Nolan County. Chapter II tells of the coming of the white man—Spanish explorers, Spanish missionaries, Anglo-Americans, Marcy's explorations, the Butterfield trail, first settlers. Chapter III gives the political history of Nolan County—organization, first session of court, establishment of law and order. Chapter IV deals with the economic development of the county—cattle industry, agriculture, transportation, development of Sweetwater. Chapter V describes the cultural development—pioneer homes, clothing, cowboys, amusements and social life, Masonic lodge, schools, churches, newspapers.

T378.764/Ea7. No. 6. Anglo-Amer., Col., Co. His., Ind., 19th C., Soc. His., W. Tex., Sp., Pol.



RAILSBACK, G. D. — M.A., August, 1940 [461]

History of Stonewall County. ix+106 pp.

Hardin-Simmons University, Abilene, Texas

*Illustrations:* none

*Maps:* Stonewall County about 1888, showing various physical features, the location of the principal ranch headquarters, and the location of the towns which were later established.

*Tables:* none

*Contents:* Six chapters discuss geography; early explorations; the Indian and the buffalo; settlement and growth of the county; the boom period; recent developments.

Co. His., Geo., 19th C., 20th C.



RAINS, CLEO — M.S., August, 1940 [462]

The Importance of Red River in the History of the Southwest.  
v+147 pp.

North Texas State College, Denton, Texas

*Illustrations:* none

*Maps:* none

*Tables:* none

*Contents:* The data for this study were taken largely from primary sources. This study is a historical treatment of the Red River Valley, beginning with the time of the American Indian and continuing through a period of four hundred years of advancement. The economic and social development of the frontier constitutes the theme of the discourse. One part of the study deals with various boundary controversies between Texas and Oklahoma and justifies the final decision which settled

these disputes. Another division discusses present construction work in the valley and predicts a future of unparalleled advancement.

379N81/No. 375. Soc. His., Nav., Reg. His., 19th C.

★  
RAMPLEY, OLIVER COLEMAN — M.A., August, 1947 [463]

Early Education in the Texas Panhandle. ii+63 pp.

West Texas State College, August, 1947

*Illustrations:* none

*Maps:* none

*Tables:* none

*Contents:* Largely through direct quotations from early settlers in the Panhandle, this thesis shows the first efforts made in education in the Panhandle and the hardships and limitations under which the first teachers worked; discusses early education in the north Panhandle—Armstrong County, Llano School, Mobeetie School, early schools in Amarillo, Tascosa, Lipscomb County, Higgins, Dallam County, Dalhart, Hutchinson County, Hemphill County, Canadian, Canadian Academy, Carson County, Lone Star School, Ochiltree County; early education in the South Plains—Hale County, Floyd County, Della Plain, Floydada, Briscoe County, Collingsworth County, "The Flat" community (Fresno), Wellington, Motley County, Crosby County, Estacado; social affairs centered around the school.

1370/W52ra. Ed., Reg. His., Co. His., Soc. His., 20th C.

★  
RAMSEY, VOLNEY E. — M.S., August, 1949 [464]

History of Land Grants to Texas Railroads, 1852-1882. iii+70 pp.

North Texas State College, Denton, Texas

*Illustrations:* none

*Maps:* none

*Tables:* none

*Contents:* This thesis is a study of the history of land grants to Texas railroads. The first chapter traces the rise of the land grant idea, showing its roots in the geographical and economic conditions of early Texas. The second chapter gives a detailed history of land grant aid given to railroads in Texas from the first land grant act in 1852 to the exhaustion of the public domain in 1882. The concluding chapter shows effects of land grant aid on railroads and on the state as a whole. Comparisons are made of land grant aid with other forms of aid to railroad building and also of the amounts of public land granted and of other dispositions of the public domain. The study is designed to serve as an authoritative reference work covering this particular movement in Texas history. The information was collected from histories, newspaper and magazine articles, records of land patents, and Texas laws to 1882.

379N81/No. 1508. R. R., Land, 19th C.

★  
RANKIN, CHARLES GAMBRELL — M.A., 1935 [465]

Baptist Activities on the South Plains Area Prior to 1900. x+183 pp.

Texas Technological College, Lubbock, Texas

*Illustrations:* none

*Maps:* the Llano Estacado Baptist Association.

*Tables:* none

*Contents:* Llano Estacado Baptist Association annual sessions, 1891-1900. Historical sketches of the Baptist congregations comprising the Llano Estacado Baptist Association including Plainview, Hale Center, New Hope, Center Plains, Immanuel, Floydada, Della Plain, Floyd County, Lockney, Enon, Fairview, Harmony, Tulia, Wright, Whiteflat, Matador, Alpha, Emma, Lubbock, Silverton, and Mulberry Flats. The last chapter gives biographical sketches of Baptist leaders of the Llano Estacado including R. B. C. Howell, I. B. Kimbrough, D. N. Poole, J. C. Power, T. H. Stamps, Dr. J. H. Wayland, and J. W. Winn. In addition there are fifteen

appendices (pp. 94-183) which give information about the Articles of Faith, Covenant, Whiteflat Missionary, and copies of the minutes of the annual sessions of the Llano Estacado Baptist Association to 1900.

AC805.T3/1935 No. 21. Rel., Ed.

★  
RATHER, ETHEL ZIVLEY — Ph.D., 1908 [466]  
Recognition of the Republic of Texas by the United States. 208 pp.  
Yale University, New Haven, Connecticut

*Illustrations:* none

*Maps:* none

*Tables:* none

*Contents:* Chapter I deals with the movement for independence, Declaration of November 7, 1835—a measure of expediency, Texas Declaration of Independence, March 2, 1836. Chapter II is devoted to the efforts to secure recognition showing the work of the first commission, the work of the second commission, the work of the third commission, the work of the friends of Texas in the United States Congress, the work of Wharton and Hunt. Chapters III and IV make up the appendix and bibliography respectively.

*Published:* "Recognition of the Republic of Texas by the United States," *Quarterly of the Texas State Historical Association*, Volume XIII, (January, 1910), 165-256. Dip., Rep., 19th C.

★  
RATLIFF, ERNEST CHARLES — M.A., August, 1938 [467]  
A Survey, Analytical and Historical, of Irrigation in Hale County, Texas. ix+74 pp.  
Texas Technological College, Lubbock, Texas

*Illustrations:* rainfall, 1915-1938; abandoned irrigation wells in Hale County; analysis of water for Hale County; preference of power; productive irrigation wells; driller's log; increase in number of wells drilled in Hale County.

*Maps:* Hale County with wells located.

*Tables:* wells drilled in Hale County, 1910-1937.

*Contents:* Six chapters deal with the geophysical aspects, topography, soil, climate, rainfall, drought, wind, early beginnings of irrigation, work of investigating for depth of wells needed, experimentation on Lockview Farm, acreage under irrigation, effect on land, costs, and methods of irrigation.

AC805.T3/1938 No. 31. Co. His., Agri., Soc. His., 20th C., W. Tex.

★  
RATLIFF, LUCILE — M.A., August, 1939 [468]  
The Diplomatic Relations of Texas and Mexico, 1836 to 1846.  
v+123 pp.  
East Texas State Teachers College, Commerce, Texas

*Illustrations:* none

*Maps:* none

*Tables:* none

*Contents:* The history of the diplomatic relations of Texas and Mexico, 1836-1846. Chapter I gives the historical background—American expeditions into Texas, 1800-1821, Philip Nolan, Gutiérrez, Augustus Magee, James Long, Moses Austin, Stephen Austin, Green DeWitt, Fredonian Rebellion, Law of April 6, 1830, the Texas Revolution. Chapter II tells of the first attempt to make peace with Mexico—Bernard E. Bee. Chapter III discusses the second effort to make peace with Mexico—James Treat, "Republic of the Rio Grande," appointment of General James Hamilton as confidential agent of Texas to deal with Mexico, Pakenham's attitude toward Treat and the Texas question, death of Treat, Lamar determines to send James Webb to Mexico. Chapter IV deals with the third peace effort—Webb sent to Mexico City, instructions given Webb, Webb makes an offer to Mexico through Pakenham,

Webb is not permitted to land in Mexico, Federalists anxious to make terms with Texas, President Lamar and Martín Peraza make an agreement, Texas Navy ordered back by President Houston, third attempt to make settlement. Chapter V discusses the Robinson peace proposal, James Robinson, prison in Castle of Perote, proposal to Santa Anna that Texas would acknowledge sovereignty of Mexico, Robinson sent to Texas on peace mission, Houston seeks to gain time, Santa Anna agrees to an armistice, Houston appoints George W. Hockley and G. W. Williams as commissioners, armistice signed on February 15, 1844, efforts at peace fail. Chapter VI tells of efforts to prevent annexation—treaty turned down by the United States Senate, France and Great Britain object to annexation of Texas by the United States, Texas accepts joint resolution proposing annexation.

T378.764/Ea7. No. 87. Annex., Dip., 19th C., Pol., Rep.



REA, ALMA BAKER — M.A., May, 1949

[469]

A History of the Lubbock Rotary Club. iv+197 pp.  
Texas Technological College, Lubbock, Texas

*Illustrations:* none

*Maps:* none

*Tables:* none

*Contents:* Table of Contents: origin and early activities; the twenties; the depression years; the war years; the post-war years; projects; conclusion. Five appendices give biographical data about the presidents; financial statements of Rotary loan fund; list of officers, 1921-1949; membership list.

AC805.T3/1949 No. 30. Soc. His., Bio., W. Tex., 20th C.



REAST, MARY MABEL — M.A., 1932

[470]

History of Education in Grayson County, Texas. 186 pp.  
Southern Methodist University, Dallas, Texas

*Illustrations:* Sherman Private School; Austin College, Carr-Burdette College; Mary Nash College; Grayson College; Columbia College.

*Maps:* none

*Tables:* several tables of number of scholastics, tax rates, distribution of teachers.

*Contents:* Early settlement and organization of Grayson County; the pioneer, his church and school—Odd Fellows Male and Female Institute, Professor Woods, Miss Sallie Mayfield, the Rev. William Pitt Petty, English and Classical School, Taylor, "Old Long school house," Mrs. Collins, Shiloh Baptist Institute, Basin Springs Academy, Bells Academy, Centennial Institute, Whitesboro Normal School, Sherman Private School, Columbia College, Adair Normal School, Grayson College, St. Xavier's Academy, St. Joseph's Academy, Sherman Female Institute; public schools and their current status in Grayson County; higher education in Grayson County—Kidd-Key College and Conservatory, Carr-Burdette College, Austin College.

Ed., Co. His., Inst., N. Tex., 19th C., 20th C.



REED, BEVINGTON ARNOLD — M.A., June, 1948

[471]

Anti-New Deal Sentiment in Texas, 1933-1944. iv+84 pp.  
Texas Technological College, Lubbock, Texas

*Illustrations:* none

*Maps:* none

*Tables:* none

*Contents:* The first three chapters trace the development of early opposition to the New Deal and the revolt against it. The last two chapters deal with the battle of the electors in 1944 and the organization of the Texas Regulars.

AC805.T3/1948 No. 23. Pol., Loc., 20th C.

REESE, MORGAN M. — M.A., August, 1941 [472]

John Bell Hood and the Texas Brigade. iv+78 pp.

Southwest Texas State Teachers College, San Marcos, Texas

*Illustrations:* J. B. Hood.

*Maps:* (1) Peninsular Campaign; (2) Virginia Campaign; (3) Roads, Railroads, and Canals; (4) Battle of Antietam; (5) Upper Chickahominy; (6) Operations in North Alabama.

*Tables:* the original captains in the Texas Brigade and in the towns and counties in which troops were raised; roster of four companies of the Texas Brigade; 1st Regiment Texas Volunteers (Brigades in which regiment served); 4th Texas Regiment (Brigades in which regiment served); 5th Texas Regiment (Brigades in which regiment served); Texas Brigade.

*Contents:* Five chapters develop the following topics: Early life of Hood, 1831-1861; organization of the Texas Brigade; Hood and the Texas Brigade, 1862-1865; Texas Brigade at Gaines' Mill, Second Manassas, Boonesboro Gap, Sharpsburg, Fredericksburg, Gettysburg, Chickamauga; Texas Brigade in Tennessee and Virginia; Hood and the Army of Tennessee; Hood's life after the war; organization of J. B. Hood Company of Commission Merchants at New Orleans; death, 1879; epilogue (Hood's orphaned children).

Tx1941S/R259j. Bio., Mil., C.W.

REESE, PAULINE — M.A., August, 1938 [473]

The History of Padre Island—M.A., August, 1938

Texas College of Arts and Industries, Kingsville, Texas

*Illustrations:* island at low tide showing peculiar formations of silt loam mixed with sand; Don Patricio Causeway Road; causeway across the Laguna Madre; end of oiled road at Gulf Beach; beach view; shell banks; causeway from west shore; old wreck in dunes; Gulfside Casino; beach view; vegetation; Nicaragua wreck; damaged east end of Don Patricio Causeway; site of finding of old Spanish brooch.

*Maps:* (1) Padre Island; (2) highway route on Padre; (3) territory ranged by Karankawan Indians and other tribes of Texas.

*Tables:* none

*Contents:* Three chapters discuss the following: topography and early history of Padre Island, 1529-1540, Indians, the missionary period, Singer Colony, the Civil War period; later history of Padre Island; climate; wild-life; shipwrecks and driftwood; attempted legislation on Padre Island; Padre Island and adjacent coast line; highway route on Padre Island; territory ranged by Karankawa Indians. Appendices include log of aerial reconnaissance, warranty deed from Pat Dunn to Sam Robertson, extension agreement, partial list of counties, cities, and chambers of commerce, state park.

Loc., Sp., Mex., C.W., 19th C., 20th C.

REEVES, LE ROY — M.A., May, 1951 [474]

The History of Childress County. v+112 pp.

West Texas State College, Canyon, Texas

*Illustrations:* cattle brands used in Childress and adjoining counties; the boss of the range; wind eroded field; water eroded field; terrace used to combat water erosion; scenes in Childress County; Fort Worth and Denver shops in Childress, 1906; employees of the Fort Worth and Denver shops in Childress; Fort Worth and Denver City roundhouse; Fort Worth and Denver City railroad shops.

*Maps:* (1) location of Childress County and Prairie Dog Town Fork of Red River; (2) land operated by the OX Ranch during the 1880's; (3) cattle trails; (4) different areas and types of soil in Childress County; (5) land owned by various railroad companies; (6) Childress County, 1887.

*Tables:* precipitation, 1907-1941; Childress County agriculture areas; rainfall.

*Contents:* Six chapters discuss the geography of Childress County; ranching; OX

Ranch; Forsythe Land and Cattle Company; Diamond Trail; Shoenail Ranch; sale of Shoenail Ranch to Gustavus F. Swift; Swift Ranch; cattle brands; City of Childress; cowboys, agriculture; communities in the county—Carey, Union Flat, Kirkland, High Point, Tell, Garden Valley, Whites Creek, River Camp, Arlie, and Loco; construction of Fort Worth and Denver City Railroad; contest for county seat (Childress City and Henry); Fort Worth and Denver South Plains Railroad; Fort Worth and Denver Northern Line; social life; churches; schools; Confederate Veterans Camp; Knights of Pythias Lodge; women's clubs, Masonic Lodge; Colonel James S. Harrison and the Childress *Index*; theaters.

r370/W52re. Co. His., Ranch., R. R., Ed., Rel., Soc. His., 20th C.

☆

REID, ROBERT LYNN — M.A., 1947

[475]

The Early History of Fort Bliss. iv+119 pp.

Baylor University, Waco, Texas

*Illustrations:* none

*Maps:* none

*Tables:* none

*Contents:* Chapter I is devoted to historical background while Chapter II describes Fort Bliss in the "Fitful Fifties." Chapter III tells the part that Fort Bliss played during the Civil War. Chapter IV is entitled "The Salt War Period" and is concerned with the 1870's and the outlawry and lawlessness of the El Paso area. The 1880's saw Fort Bliss constantly on the move but the fort was never abandoned. Chapter V is chiefly concerned with the Indians and railroads. Chapter VI describes in detail the creation of the modern Fort Bliss.

T378.764/R358e. Co. His., C. W., Mil., Out., Ind., R. R.

☆

REISDORPH, F. S.—M. A., June, 1942

[476]

A History of the German People in the Panhandle of Texas and

Ellis County, Oklahoma. v+77 pp.

West Texas State College, Canyon, Texas

*Illustrations:* none

*Maps:* (1) Texas Panhandle and Ellis County, Oklahoma; (2) Russia.

*Tables:* none

*Contents:* Discusses the early history in Germany and Russia of the German-Russians who settled in Lipscomb County, Texas, and Ellis County, Oklahoma; migration to America; early history of Lipscomb County and Ellis County; Doc Day and the Box T Ranch; 7 K Ranch; S Bar T Ranch; Bar CC Ranch; freighting supplied from Dodge City; Jones-Plummer Trail; Adobe Walls Trail; "fly trap"; organization of Lipscomb County; agricultural development; German Protestant churches and customs; Mission Festival; educational development; Americanization of the German-Russian people.

r370/W52rei. Rac., Co. His., Reg. His., Ranch., 20th C.

☆

REPP, ARTHUR C. — M.A., 1940

[477]

St. Paul's and St. Peter's Lutheran Churches, Serbin, Texas: 1855-1905.

iv+106 pp.

St. Mary's University, San Antonio, Texas

*Illustrations:* none

*Maps:* none

*Tables:* statistics of St. Paul's Lutheran Church, Serbin, Texas; statistics of St. Peter's Lutheran Church (Texas Synod), Serbin, Texas.

*Contents:* The founding of the colony and the history of St. Paul's Lutheran Church at Serbin; Wends; Slavo-Lusatians or Serbo-Lusatians; the Reverend Johann Kilian; Wends leave Germany for Texas; trek across the Houston prairie; colonization; new colony called Serbin; school, parsonage; hardships; John Rabe; work of

Methodists; break away from Kilian; St. Peter's Church; President Scholler; drought; Civil War; after the war; internal difficulties; new church proposed; the Reverend J. George Lieb; Texas Synod; Missouri Synod; Kilian's rules; Carl Teinert; trouble concerning a teacher; school regulations; reasons for conflicts; Lutheranism vs. pietism and Germanism vs. Wendism; Theodore Brohm; Wendish Lutheran Church changed to St. Paul's; new congregations; state aid; unrest between members of St. Paul's and St. Peter's; Freemasonry; Kilian dies; growth of churches; fiftieth anniversary of St. Peter's and St. Paul's churches. St. Peter's Evangelical Lutheran Church, Serbin, Texas, 1870-1905; the Reverend John Pallmer; difficulties within congregation; the Reverend A. D. Greif; the Reverend Carl L. Geyer; animosity between St. Peter's and St. Paul's; Geyer dies; congregation declines; the Reverend M. W. Pott; end of the second St. Peter's of Serbin.  
976.4/R425. Rel., Ed., C.W., Bio., 19th C.



REYNOLDS, WINNIE MCGAUGHEY — M.A., August, 1952 [478]

The History of Henderson County. ix+128 pp.

East Texas State Teachers College, Commerce, Texas

*Illustrations:* old courthouse; present courthouse; marker at the original grave site of Cynthia Ann Parker; Athens, 1902; Athens pottery plant, 1940; early Baptist Church, Athens; First Baptist Church, Athens, 1952; Methodist Church, Athens, 1952.

*Maps:* location of Henderson County.

*Tables:* none

*Contents:* Four chapters give the history of Henderson County from its settlement until 1946. Chapter I tells of the creation of the county—location, county seat, Indian history, wars. Chapter II deals with the development of the towns—Science Hill, Brownsboro, Athens, Fincastle, Chandler, Murchison, Trinidad, Eustace, and Poynor. Chapter III describes the industries of the county—farming, canning, pottery, newspapers, mining, Texas Power and Light Company, oil development, Tex-Glass, Hollywood Corset Factory. Chapter IV gives the cultural development of the county—churches, schools, music, library, clubs, hospitals, Negroes.

T378.764/Ea7. No. 527. Col., Co. His., E. Tex., 19th C., C.W.



RHOADES, LIDA CHRISTIAN — M.A., August, 1948 [479]

The Texas Gubernatorial Election of 1912. iv+185 pp.

Texas Technological College, Lubbock, Texas

*Illustrations:* none

*Maps:* none

*Tables:* none

*Contents:* Chapter I: background and issues—Texas conditions in 1912, prohibition and Joe Bailey, other issues. Chapter II: early record of the candidates—Ramsey's background, Colquitt's record to 1910, campaign of 1910, Colquitt's first term. Chapter III: campaign of 1912—platforms and issues, Colquitt campaign, Ramsey campaign, sidelights and results. Chapter IV: the aftermath—November election, Ramsey's later life, Colquitt's later career, prohibition and Baileyism.

AC805.T3/1948 No. 24. Gub., Pol., Bio.



RICE, GEORGE H. — M.A., August, 1950 [480]

A History of Reagan County, County Unit School District, 1925-1950.

iii+122 pp.

Sul Ross State College, Alpine, Texas

*Illustrations:* none

*Maps:* Reagan County.

*Tables:* none

*Contents:* Six chapters discuss Reagan County; organization of the new school



district; the curriculum; problems of transportation; Stiles; Best; Santa Rita; Texon; Big Lake school buildings; Mexican school; school for Negroes; school activities; school administration; school boards; roster of school board members; superintendents of schools; school business offices; non-teaching employees; valuations and taxes; equalization boards; budgets; attendance; teachers; teachers salaries; roster of teachers; summary; conclusions, and recommendations.

370.9764/R496h. Ed., Co. His., 20th C.



RICHARDS, ERNESTINE COWART — M.A., August, 1947 [481]

Story of Banquete, Texas: A Background for the Educational System.  
ii+81 pp.

Texas College of Arts and Industries, Kingsville, Texas

*Illustrations:* Mr. & Mrs. C. C. Wright; buggy days in Banquete; the C. C. Wright home; an early use of the Ford car; picture of Banquete Tex-Mex railroad station; old-fashioned narrow gauge; wood-burning locomotive; Diesel engines; Miles Wright home; Si Elliff home; Henderson lead plant; inside Agua Dulce refinery; plant yard; Wright home, 1947; Elliff home, 1947; Banquete refineries, 1947; first school building, 1871; new building, 1931; latest high school building; first grade class, 1936; same class, 1947; a rodeo; Mickey Williams; Aleatha Scarborough; Kenneth Harmon.

*Maps:* (1) two maps of Banquete; (2) oil and gas wells of Banquete.

*Tables:* none

*Contents:* Four chapters deal with the following: outline history of Nueces County, 1519-1941; Wright Ranch—Garrett development, original settlers, folklore of early settlers, ferry locations; development of oil fields at Banquete; development of Banquete—how Banquete acquired its name, the post office, church, schools and the parent-teacher association, other organizations, home demonstration club, agricultural development, roping arena, business establishments, highways.

Loc., Co. His., Fklr., Ed., Agri., 19th C., 20th C.



RICHEY, CECIL — M.A., 1951 [482]

A History of Rusk County. vii+160 pp.

Stephen F. Austin State College, Nacogdoches, Texas

*Illustrations:* photostat of "Terms of sale for the towns of Fredonia and Cotton-Plant, lying on the Sabine River."

*Maps:* (1) routes of early explorations and location of Indian villages; (2) boundary changes; (3) towns and highways.

*Tables:* none

*Contents:* Nine chapters cover the following topics: early explorers and natives—brief account of Spanish explorers, Indians of East Texas, Chief Bowles; geography and natural resources; beginnings—short paragraphs on early settlers, Thomas J. Rusk and James Pinckney Henderson, list of communities with post offices in 1856, Mount Enterprise, Henderson, Tatum, Pine Hill, Minden, the ghost town of Camden; Civil War—Bogges Plantation; from 1870 to present; occupations; social development—brief mention of early academies and institutes, Littleton Fowler, newspapers; black gold—C. M. (Dad) Joiner and the discovery and opening of the East Texas Oil Field; conclusions and prospects.

Co. His., Col., C. W., Bio., Indus., Soc. His., News., Oil, 19th C., 20th C.



RICHTER, ESTHER — M.A., 1943 [483]

Women in Texas, 1821-1860. ii+103 pp.

St. Mary's University, San Antonio, Texas

*Illustrations:* none

*Maps:* none

*Tables:* none

*Contents:* Early colonization of Texas; Stephen F. Austin; problems of early settlers; transportation; Industry, Texas; hardships of travel; trouble; Lieutenant Anton Siegmund von Roeder; New Braunfels; pioneer dwellings: logs; packed ground as floors; plank floors; ceilings; Francis Richard Lubbock; pickethouses; adobe; hotels; boarding houses; furnishings; log-cabin age. Feeding the family: fruits; nuts; game; buffalo; vegetables; corn bread; "hand-to-mouth" existence; breads; butter and cheese; honey; soda; starch; soap; foodstuff. Clothing: home-made cloth; woolen; calico cloth; buckskin; straw hats; Mary Austin Holley; Frances Trask; styles; costumes; bonnets; shoes. Social life: camp meetings; weddings; funerals. Religious activities; picnics; barbecues; visiting; house-building; square dances; quilting bee; balls; serenading. Gallant women of the frontier: usefulness of women when Indians attacked; hardships and sufferings of the women; roving desperadoes and pirates; exposures to weather; poor living conditions; moral standards and social conditions.

9764/R535. Col., Soc. His., 19th C., Bio.

☆

RILEY, GLYNDON M. — M.A., August, 1939

[484]

The History of Hemphill County. vi+135 pp.

West Texas State College, Canyon, Texas

*Illustrations:* Canadian River at flood time.

*Maps:* (1) rivers and creeks of Hemphill County; (2) soil map of Hemphill County; (3) section map of Hemphill County; (4) expeditions and trails; (5) school districts of Hemphill County; (6) proposed reorganization of Hemphill County.

*Tables:* annual rainfall of Hemphill County; public officials of Hemphill County, 1887-1939; development of stock farms; statistics of Canadian churches.

*Contents:* Eight chapters tell the story of Hemphill County from the first explorations to the present time with the early day activities affecting the county handled in chronological sequence; establishment of the boundary of the county; topography; Canadian River and tributaries; Washita River and Gageby Creek; vegetation; early expeditions and trading routes—Coronado, Long Expedition of 1820, Josiah Gregg's South Santa Fe Trail, R. B. Marcy's Ridge Route, Jones and Plummer Trail, Rath Trail; driving out of the Indians—Cheyennes, Comanches, Kiowas; buffalo hunting; era of the open range; trail driving; A. G. Springer and the establishment of the first ranch in the Texas Panhandle; Texas Land and Cattle Company; Horsehoe brand and Laurel Leaf; Bar CC Ranch; Robert Moody and PO Ranch; public land system; organization of Hemphill County; Kansas Railway Company; establishment of Canadian; other towns—Hogtown, Glazier, Mendota, Cataline, Texas City, Gem City, stock farming; rodeos; banking institutions; educational development; Canadian Academy; religious development; and civic clubs.

1370/W521. Co. His., 19th C., 20th C., Ranch., Soc. His.

☆

ROBBINS, NATHAN ORVILLE — M.A., August, 1928

[485]

The Ferguson Regime in Texas. iii+216 pp.

George Peabody College for Teachers, Nashville, Tennessee

*Illustrations:* two newspaper photographs.

*Maps:* none

*Tables:* none

*Contents:* This thesis relates the history of James E. Ferguson's public career, 1914-1927. Chapter I entitled "Campaigns" describes the following: the farm tenant plank; liberality toward education; views on prohibition; passage of the Land Tenant Law; the establishment of five state colleges; aid for the schools; liberal appropriations for all the institutions of higher learning; a compulsory education law; tick eradication; judicial reforms; and the placing of the penitentiary on a paying basis. His second administration saw few outstanding measures passed and the rising tide of opposition. Chapter II covered the University controversy and traces the opposition from its incipency to the calling of the legislature to meet August 1, 1917. Chapter III gives the impeachment and trial and describes the

thirteen charges on which the House investigated the governor, impeachment by House and Senate, his removal and disqualification for holding office in Texas. Chapter IV is entitled "Attempts to Come Back" and discusses his campaign for governor in 1918, for the presidency of the United States on the American ticket in 1920, and for the Senate in 1922. Chapter V discusses his comeback by proxy. T1928/R53f 895. Bio., Pol., Soc. Mov., Gub., 20th C.

☆

ROBERTS, GRACE — M.A., August, 1939 [486]

Development of the Oil Industry in Texas. vi+106 pp.

North Texas State College, Denton, Texas

*Illustrations:* none

*Maps:* none

*Tables:* proven oil reserves in thousands of bands.

*Contents:* The facts contained in this study were taken from books, bulletins, newspapers, magazines, radio programs, letters from and authorized conversations with officials of the oil industry. The study is divided into seven chapters: development of the various oil fields of the state; social effects of Texas oil; production and transportation of petroleum; refining and petroleum products; major oil companies formed in Texas; theories and practices of oil taxation; value and conservation of Texas oil. It was found that either oil or gas is being produced in one hundred and forty-one counties of the state. Since its beginning, the industry has made enormous progress in the techniques of production, refining, transportation, and control of output. The study contains recommendations for future control of production, conservation, and utility of Texas' greatest natural resource.

379N81/No. 263. Oil, 19th C., 20th C.

☆

ROBERTS, KATHRYN — M.A., May, 1950 [487]

The Contribution of the Southern Presbyterian Church to the General Education of Latin-American Youth Through Its Texas Mission Schools. iii+64 pp.

Southwest Texas State Teachers College, San Marcos, Texas

*Illustrations:* none

*Maps:* none

*Tables:* none

*Contents:* The content of the thesis is well indicated in the chapter headings: introduction; the Southern Presbyterian Church and education in Texas; the Southern Presbyterian Mission Schools of Southwest Texas—Mexican Industrial Institute, the Presbyterian School for Mexican Girls; results.

Tx1950/R542c. Ed., Rel., Soc. His., 20th C.

☆

ROBINSON, FLORENCE — M.A., 1940 [488]

History of Education in Henderson County, Texas. 90 pp.

Southern Methodist University, Dallas, Texas

*Illustrations:* Malakoff Gymnasium and LaPoyner School; Athens High School and Grammar School; Cross Roads Vocational Building and Sand Spring School; first high school in Athens and the old Bruce Academy; William H. Bruce; Bruce Field and Athens School for Negroes; Athens high school band; 1908 football team and class, Athens; Athens high school trophies; Athens national championship basketball team, 1929.

*Maps:* Henderson County.

*Tables:* land and other values of Henderson County, 1860-1939; school funds apportioned Henderson County, 1881-1889.

*Contents:* Five chapters treat the following topics: Henderson County and its early schools; effect of the Civil War on schools in Henderson County; education in Henderson County, 1876-1882; education in Henderson County, 1883-1902—Emmet

M. Henderson, William Herschel Bruce; present status of education in Henderson County.

Ed., Co. His., Inst., E. Tex., C. W., 19th C., 20th C.

☆

RODDY, KATHRYNE LOU — M.A., July, 1952

[489]

A Literary History of Grayson County. vi+156 pp.

East Texas State Teachers College, Commerce, Texas

*Illustrations:* none

*Maps:* none

*Tables:* none

*Contents:* Nine chapters present the literary accomplishments achieved in Grayson County. Chapter I gives the literary background of Grayson County. Chapter II deals with the early literature—early folk song, "The Bright Sherman Valley"; early writers—John Wright Holsapple, Mrs. M. M. Jouvenat, Howell Lake Piner, M. M. Scholl. Chapter III discusses the historical writers—Dwight D. Eisenhower, Mattie Davis Lucas, Mita Holsapple Halls. Chapter IV takes up poets, telling something of each poet and giving some of the works of each—Annette Doss Clark, Veda Group, Mrs. Frank Nichols, Grace Dupree Ridings, Mrs. J. W. La Una de Cordova Skinner, Dr. Virginia Spates, Mrs. Orr Stinnett, D. South Travis, Ethel M. Waddell, Jessica M. Young. Chapter V deals with Dr. George W. Truett. Chapter VI tells something of the journalists—E. D. Alexander, Kenneth Force, J. Walter Greep, Nell McCune Dowd, Lynn Landrum, John H. McGaughey, Jack Maguire, Hope Riddings Miller. Chapter VII tells of Frances Ancker, short story writer. Chapter VIII tells about various writers—C. S. Boyles, Jr., Bess Murphy Drew, Hilton Ross Greer, Maude Peel Kretsinger, Hope Bussey McKinzie.

T378.764/Ea7. No. 520. A., Co. His., News., N. Tex., 20th C.

☆

RODGERS, CATHRYN ANDER — M.A., August, 1948

[490]

Texas State Parks. v+128 pp.

Southwestern University, Georgetown, Texas

*Illustrations:* pictorial sketch of Texas showing state parks; Caddo Lake State Park; Mother Neff State Park Refectory; Palo Duro Canyon, Palo Duro State Park; Mission San José; Rose Window, Mission San José.

*Maps:* map of Texas.

*Tables:* list of state parks; facilities of state parks; administrative chart showing type of control.

*Contents:* Chapter headings are as follows: Evaluation of the State Parks System; Recreational Parks; Historical Parks; Public Parks as Social Assets; Planning a Park Program for the Future; and Proposed Park and Recreation Program for Texas. The act creating the Parks Board and certain public park laws of other states are reproduced in two appendices.

R616t/4998l. Loc., Soc. His.

☆

ROGERS, INEZ DUDLEY — M.A., 1951

[491]

Not Made With Hands. viii+157 pp.

Sul Ross State College, Alpine, Texas

*Illustrations:* the Bloys Monument at Skillman Grove near Fort Davis, Texas; the pioneer families' early and modern brands; chuck wagon and covered wagon; furniture brought to the frontier by the Reverend and Mrs. William B. Bloys; the "Union Tree" at Skillman Grove near Fort Davis; the Reverend William B. Bloys; Mrs. William B. Bloys; David Merrill; Mrs. David (Martha) Merrill; George "Wash" Evans and John "Zack" Means; Mrs. Exa Means; Elma Means; Mrs. George (Kate) Evans; George W. Medley, W. T. Medley, Tom Merrill, John Finley, and Merritt Finley; Mrs. George (Emily) Medley; Maude Medley wearing pioneer girl's dress; Dr. D. T. Finley, Andrew Prude, Ed Jones, C. Otis Finley, and Jesse

W. Merrill; Mrs. D. T. (Molly) Finley; W. T. Jones and Claud A. Smith; Mrs. W. T. (Alice) Jones; Miss Lou Jones; Miss Minnie Jones; Mrs. Calvin Jones; pioneer boy's clothing.

*Maps:* none

*Tables:* a tabulated list compiled from various sources of the persons thought to have attended the first Bloys camp meeting.

*Contents:* A three act play with an epilogue giving an actual and historic reproduction of the first Bloys (Cowboy) Camp Meeting at Skillman Grove near Fort Davis, Texas, in 1890. It attempts to reproduce the pioneer story as it was lived. In the appendix is a list of some cattlemen's words and phrases used at the time as well as authentic cowboy ballads such as: "Bill Venero"; "Bury Me Out on the Prairie"; "Utah Carroll." Presented are the Reverend William B. Bloys, Mrs. William B. Bloys, Mabel Bloys, Edna Bloys, Warren Bloys, Herbert Bloys, Squire Calvin Jones, Mrs. Calvin Jones, Miss Minnie Jones, Miss Lou Jones, Ed Jones, W. T. Jones, Mrs. Alice Jones, Mabel Kelly, David Merrill, Mrs. Martha Merrill, Jesse Merrill, Tom Merrill, Claud A. Smith, Lieutenant T. T. Cook, Andrew Prude, John Zack Means, Mrs. Exa Means, Elma Means, Sam Means, Huling Means, Barbara Means, George Medley, Mrs. Emily Medley, W. T. Medley, Oscar Medley, Herbert Medley, Gaddis Medley, Pearl Medley, Arthur Medley, Dr. D. T. Finley, Mrs. Molly Finley, C. Otis Finley, John Finley, Merritt Finley, O. Zee Finley, Don Finley, Scottie Finley, George "Wash" Evans, Mrs. Kate Evans, Will Evans, Joe Evans, Lee Evans, Dub Evans, Reuben Evans, Laura Grubb, Alec Grubb, Jake Grubb, Addie Grubb, Will Fermault, John Fermault. Also given is authentic and detailed information concerning the costumes that were worn by certain of the above individuals.

Rel., Soc. His., Bio., 19th C.



ROSELER, ALVIN W. — M.A., May, 1949

[492]

The Indian Policy of Sam Houston. iv+124 pp.  
St. Mary's University, San Antonio, Texas

*Illustrations:* none

*Maps:* none

*Tables:* none

*Contents:* Houston negotiates peace; early migration to Texas; Indian residents; Cherokees; consultation, solemn declaration; Houston sent as agent to Cherokees; Houston's early contact with Indians; Houston reports treaty concluded; Senate refuses to ratify treaty; need for peace with Indians. Houston formulates Indian policy; *ad interim* government; Houston elected president; seeks treaty ratification; Congress approves Houston's efforts for treaties; Senate again refuses to confirm Treaty of 1836; Houston proposes trading houses; opposes increase in army; treaties concluded based upon trade; Houston orders boundary survey; trouble in East Texas; people oppose Indian policy; Mexican influence; Houston fails to get program enacted. Lamar expels the Cherokees; Lamar reverses Houston's policy; Congress co-operates with Lamar; army increased to fight Indians; whites want land held by Indians; Indian depredations; Mexican interference; disputes with Cherokees; Cherokees expelled; Comanches provoke trouble; Council House fight; Comanches seek revenge; Houston rebukes Lamar; cost of Lamar's policy. Indian policy succeeds: Houston elected second time; Congress creates Bureau of Indian Affairs; Houston gives power to negotiate with Indians; Indian agents appointed; recommendations to Indian agents; treaty negotiations fail; "talks" sent to Indians; Joseph C. Eldredge sent to Comanches; Treaty of Bird's Fort; Comanches asked to join negotiations; last treaty of the Republic of Texas; Congress approves Houston's efforts. Houston continues to fight for justice for Indians; Houston elected to United States Senate; speaks on behalf of Indians in United States; opposes force; befriends Indians in California and Florida; opposes Nebraska Bill; opposes Kansas-Nebraska Act; proposes fair treatment for Indians; advocates more efficient Indian agents; retires from Senate; elected Governor; resigns over secession; summary of Houston's Indian policy; death to Indians' best friend.

976.4/R718. Ind., Fron., 19th C., Reg. His.

ROWAN, JONNIE — M.A., August, 1932 [493]  
 A History of West Texas State Teachers College. vi+116 pp.  
 West Texas State College, Canyon, Texas

*Illustrations:* R. B. Cousins, president of the college, 1910-1918; first administration building being destroyed by fire; "shacks" where the college held sessions, 1914-1916; J. A. Hill, president of the college since 1918; a view of the college campus.

*Maps:* map locating twenty-seven towns making bids for the college.

*Tables:* growth in population of Panhandle counties, 1900-1930; number of years and units offered in courses, 1910-1914; faculty training as indicated by highest degree held and per cent of faculty holding each, 1910-1914; income from state appropriations and local funds, 1910-1914; inventory of physical plant, 1912-1914; enrollment of regular and summer sessions, 1910-1914; entrance requirements, 1910-1918; number of years and units offered in courses, 1914-1918; graduation requirements, 1911-1918; enrollment for regular and summer sessions, 1914-1918; certificates issued, 1910-1918; income from state appropriations and local funds, 1914-1918; inventory of physical plant, 1914-1918; faculty training as indicated by highest degree held and per cent of faculty holding each, 1914-1918; entrance requirements, 1918-1932; number of years and term hours offered in courses, 1918-1932; requirements for degrees, 1918-1932; degrees granted, 1918-1932; faculty training as indicated by highest degree held and per cent of faculty holding each degree, 1918-1932; income from state appropriations and local funds, 1918-1932; inventory of physical plant, 1920-1929; enrollment by years of college and training school students, 1918-1931; certificates granted, 1918-1932.

*Contents:* Five chapters discuss the history of the college from its beginning to 1932; brief résumé of educational conditions in Texas; the location of the college at Canyon; its establishment and subsequent history are treated chronologically; Robert Bartow Cousins; J. A. Hill; Panhandle-Plains Historical Society.  
 1370/W5220. Ed., St., Inst., 20th C.



ROWE, INA MAY — M.A., August, 1939 [494]  
 A Study of the Development of Oil at Sour Lake. vi+142 pp.  
 Southwest Texas State Teachers College, San Marcos, Texas

*Illustrations:* none

*Maps:* none

*Tables:* none

*Contents:* Early background of oil and its importance in the United States; early uses of petroleum; uses in North America. Early history of Texas oil: statistical reports on extent of oil business; amount produced and its value; early search for oil; methods. Background of oil at Sour Lake: Sour Lake, a health resort; Indians' early visits to have scars healed; end of Indian control. Early oil history: topography; structural features of the dome; location of oil foretold in 1866; Indians discover oil; leased as early as 1865. Commercial oil: King Oil Company; the boom of 1903; 1914 boom; the sink; no restrictions; salt water; proration; taxation. General information: methods of locating oil; methods of producing oil; transportation; policies of major companies; interesting wells; wealthy oilmen; future of the field. Language of the oil fields: "boll weevil's" dictionary; mineral, sulphur, and acid mud for commercial use; hunting and fishing at Sour Lake; long list of prominent Texans who used the mineral springs.

Tx1939s/R792s. Oil, Geo., Indus., Bio., Trans.



RUSH, GEORGE PHILLIPS — M.A., August, 1934 [495]  
 The Formative Years of Lubbock, Texas, 1909-1917. ix+160 pp.  
 Texas Technological College, Lubbock, Texas

*Illustrations:* none

*Maps:* original town of Lubbock.

*Tables:* none

*Contents:* Thesis is divided into four parts: the city; government and legislation; material development; life of the people. Chapters I and II discuss selection of section of land on which Lubbock was to be located and growth of population. Chapters III through XV describe county courthouse and jail, city government, streets, sidewalks, public utilities, fire protection, property regulations, traffic regulations, health, charity, crime, finances. Chapters XVI through XXIII show growth of newspapers, civic organization, building, agriculture, trade, banks, railroads, telephone, and telegraph. Chapters XXIV through XXVII discuss the homes, schools, churches, amusements, and recreation. Appendices A through E list charity cases, cases convicted in court, church activities, map of original town, and biography of James L. Dow.

AC805.T3/1934 No. 17. Agri., Amus., Ed., Fklre., Indus., Loc., News., W. Tex., Bio.



RUSSELL, NORMAN CALVIN — M.A., August, 1937 [496]

The History of Titus County Since 1860. vii+185 pp.

East Texas State Teachers College, Commerce, Texas

*Illustrations:* courthouse which burned September, 1895; present courthouse; railroad yards at Mt. Pleasant; main street in Mt. Pleasant; main street in Talco; town of Winfield; interior of Cookville store in 1903; present-day Cookville; buildings remaining on old Cookville site; bottom land cotton crop; Mt. Pleasant pottery; Texas Milk Products plant; stave factory; oil mill; refinery located at Mt. Pleasant; section of Talco oil field; house showing early type of architecture; negro dwelling; schoolhouse for Negroes at Mt. Pleasant.

*Maps:* (1) map showing a division of Titus County; (2) drainage map of Titus County.

*Tables:* none

*Contents:* Seven chapters describe the history of Titus County since 1860. Chapter I deals with the background—coming of the white man, Indians, creation of Titus County, Andrew J. Titus, location of county seat. Chapter II describes Civil War period—Secession Convention, formation and activities of Titus County troops, outstanding Titus County soldiers. Chapter III deals with Reconstruction—military government, Negroes, Ku Klux Klan, lawlessness, Bickerstaff, economic conditions, conditions become normal. In Chapter IV the political history is taken up—division of the county, Populist Party, Hogg-Clark election, James E. Ferguson, elections of 1914, 1916, 1924, 1926, 1930, and 1932, prominent political figures. Chapter V describes the towns—Mt. Pleasant, Talco, Winfield, Cookville, Snow Hill. Chapter VI gives the industrial and economic development—Jefferson, principal trading center, stages, travel, timber, industries in 1870, pottery, milk plant, oil. Chapter VII deals with cultural development—religion, education, newspapers, life of Negroes.

T378.764/Ea7. No. 7. C.W., Co. His., 19th C., 20th C.



RUSSELL, RUBY S. — M.A., August, 1952 [497]

Folklore of South Texas and Mexico. 117 pp.

Sul Ross State College, Alpine, Texas

*Illustrations:* the cross on the hill at Rio Grande City, Texas; Our Lady of Guadalupe at Lopeno, Texas; large sand dunes located near the center of Padre Island; smaller sand dunes and bay on Padre Island; beach on Padre Island; marker located on highway indicating Great Salt Lake; a portion of the Great Salt Lake showing blanched tree trunks; shallow portion of Great Salt Lake; tree which was a favorite picnic spot of Captain and Mrs. King; buildings used as barricades in the battle of the Mier Expedition; crumbled walls of the prison in Mier; the church in Mier; old cemetery at Mier; Hinojosa Chapel at Mier.

*Maps:* South Texas and Northern Mexico.

*Tables:* none

*Contents:* Fourteen chapters discuss Dolores, the first Spanish settlement on the north bank of the Rio Grande; Vásquez Borrego, founder of Dolores; the murder

of the Buschneuer family in Dolores by raiding Indians; land grants and Rio Grande Valley settlements; Don Narciso Cavazos grant; San Juan de Carricitos grant; Raymondville, Texas; José Juan de Cavazos; early missions and their purpose; Father Peter Keralum; the original mission, established at Mission, Texas; the old border city of La Revilla, later changed to Guerrero; the beginning of the citrus fruit industry; Brownsville, Texas; border shrines; the cross on the hill near Rio Grande City; Our Lady of Guadalupe; the Davis Shrine; the history of the seaports; Corpus Christi, Texas; society in early Corpus Christi; the Mexican raid at Corpus Christi; Robert E. Lee; settlement of Laredo, Texas; Padre Island and the Karankawa Indians living there; legends of Padre Island; La Sal Vieja or the Great Salt Lake near Raymondville, Texas; legends concerning the lake; the establishment of the King Ranch; Kingsville, Texas; Captain King; the remains and legends of the community known as "Las Casas Blancas"; Mier, and the Mier Expedition of 1842; legends concerning Mier; Maximilian; Carlotta; the death of Maximilian.

Fklre., Soc. His., Amus., 19th C., 20th C.

RYLANDER, DOROTHY JANE — M.A., 1931 [498]  
 The Economic Phase of the Ranching Industry on the Spur Ranch,  
 1885-1906. iv+141 pp.  
 Texas Technological College, Lubbock, Texas

*Illustrations:* none

*Maps:* none

*Tables:* none

*Contents:* Five chapters make up the treatise: organization of the Spur Ranch; taxes; supplies; the store; freighting; improvements; hands; traveling expenses; communications. Pages 100 to 141 constitute an extended appendix which deals with such topics as: expense by years; grass cattle sales; taxes; horse feed; supplies; farm account; trail expense; trail wages; pasturage account; improvements; traveling expense; lease account; salaries; law costs; wells; wolf bounty.

AC805.T3/131 No. 20. Co. His., Ranch.

SALMON, CHARLOTTE SUSAN — M.A., 1935 [499]  
 Black Waxy in Literature. 136 pp.  
 Southern Methodist University, Dallas, Texas

*Illustrations:* none

*Maps:* none

*Tables:* none

*Contents:* Useful historically only as bibliography of books and articles about this section of Texas. Includes fiction and poetry.

Bbl.

SANCHEZ, JOE R. — M.A., August, 1950 [500]  
 Texas Cattle Brands. v+108 pp.  
 Texas College of Arts and Industries, Kingsville, Texas

*Illustrations:* pen and ink drawings of steers, horns, branding irons, saddles; charts showing varying types of brands; first brands recorded in South Texas counties.

*Maps:* Texas cattle trails used from 1866 to 1895 for driving cattle to shipping points.

*Tables:* none

*Contents:* Seven chapters discuss the following: the development of the cattle industry; the cowboy and the vaquero brand alphabets; earmarks; stories of distinguished brands; cattle rustling; brand laws; brands perpetuate history.

Ranch., St., Loc., 19th C., 20th C., Soc. His.



SANTERRE, ELOISE — M.A., 1936

[501]

Réunion. lxxvii+496 pp.

Southern Methodist University, Dallas, Texas

*Illustrations:* Emanuel Santerre; Raphael Santerre; Delord home; Gustav Santerre; Adele Frerejacques Thevenet; Cesarine Santerre Redmond; Michel Thevenet; monument erected to Réunion by the Daughters of the American Revolution; Julia Moulard; Charles Capy and Nativ Charpentier Capy; Pierre Philip Frichot; Achille Frichot; Paul Henry; Ferdinand Michel; Salomé Michel; Jean Priot; Leontine Frichot Priot; Emile Redmond; Julien Reverchon; Marie Thevenet.

*Maps:* none

*Tables:* none

*Contents:* Body of the thesis is a translation of *Au Naufrage Au Texas* by Augustin Savardan (Shipwreck in Texas: observations and impressions collected during two and a half years spent in Texas and in traveling through the United States), the volume being primarily a vindication against certain accusations made after the disintegration of La Réunion. Introduction contains chapters on Charles Fourier and his theories; Considérant and his theories; life in the colony and its disintegration. Appendices include critical notes to *Au Naufrage*, fifty pages of biographical notes on individuals in the colony, and the list of colonists in Dallas County from the census records of 1850 and 1860.

Col., Loc., 19th C., Bio.



SAXTON, LOWIS H. — M.A., August, 1948

[502]

The Life of Everett Ewing Townsend. ii+111 pp.

Sul Ross State College, Alpine, Texas

*Illustrations:* E. E. Townsend; Company E, Frontier Rangers Battalion; E. E. Townsend, Sheriff, 1920.

*Maps:* Texas with names of cities mentioned.

*Tables:* none

*Contents:* Eight chapters discuss E. E. Townsend's ancestry and early life; the settlement of the Townsend family in Fayette County in 1826; family participation in the battle of San Jacinto; Stephen, Spencer, John, J. T., Nathaniel, and William Townsend; William Wallace Townsend's role in the Civil War; Joseph Madison Townsend; E. E. Townsend's early life in Colorado County; R. E. Stafford, a ranching associate; E. E. Townsend's ranching activities; his life and work in Wharton County; R. E. Stafford, cattle raiser; young Townsend's education; his life and ranching at Eagle Pass, Texas; his activities in Mexico; enlistment in the Texas Rangers in 1891; T. P. Dolan, Jeff Blalock, Louis Pauli, S. E. Lane, Lee S. Tucker, I. A. Harris, R. L. Townsley, Rigdon Terrell, D. S. Robertson, and Luke Dowe, some members of Company E of the Texas Rangers; E. E. Townsend's activities as a Ranger; revolutionist Catrino Garza; Lieutenant Walter C. Short, United States Army; Manga de Agua, bandit; Rutledge Evans, deputy sheriff at Realitos, Texas; Willie Daugherty, Ranger; Alice, Texas; D. S. Roberson, Ranger; Ranger Captain Jesse McNeil; E. E. Townsend's work in the customs service; Presidio County; Bufe Cline, deputy United States marshal; Marathon, Texas; E. E. Townsend's marriage in 1895 to Miss Alice Jones; Valentine, Texas; Black Jack Ketchum, robber; the Elsinore Cattle Company; J. S. Lockwood; Oscar Nance; E. E. Townsend as manager of Elsinore Cattle Company for sixteen years; he operates his own ranch in 1926; his election to sheriff of Brewster County in 1918; Alpine, Texas; Brian Montague, lawyer; Big Bend National Park; E. E. Townsend's election to the Texas House of Representatives and his work towards creating the Big Bend National Park; developing the Big Bend National Park; the proposed international park.

Bio., Soc. His., Co. His., C. W., Ranch., Tex. Rang., 19th C.



SCHUETTE, ARTHUR LUEDECKE — M.A., August, 1945

[503]

The German Settlers of Cat Spring and Their Scientific Study of Agriculture. ix+161 pp.

Southwest Texas State Teachers College, San Marcos, Texas

*Illustrations:* The Hermann University; first public school building; twenty-fifth anniversary fest of the Austin County Agricultural Society; diploma (Texas State Fair, Houston); articles of incorporation; report by E. Kloss.

*Maps:* map of Austin County.

*Tables:* none

*Contents:* The founding of Cat Spring, education and social activities, religious and political activities, and agriculture are the topics treated in the first five chapters. Chapter VI (pp. 94 to 152 inc.) is a translation of the minutes of the Agricultural Society of Cat Spring, from July 7, 1856 to July, 1862. Biographical material is included about Robert J. Kleberg, Sr., C. C. Amsler, Joseph A. Bergmann, E. L. Erdvenberg, Adolphus Fuchs, Ernest G. Maetze, Alex Himly, Andreas F. Trenckmann, Emil Kloss, M. Hartmann, and Adelbert Malecek.

Tx1945s/Sch79g. Co. His., Agri., Soc. His., Bio., 19th C., Ed., Rel., Pol., Germ.



SCOTT, ORAN RANDOLPH — M.A., August, 1934

[504]

History of Hidalgo County, 1749-1852. 113 pp.

Texas Christian University, Fort Worth, Texas

*Illustrations:* none

*Maps:* (1) Hidalgo County and surrounding counties; (2) Hidalgo County and surrounding territory in early stage of development; (3) Hidalgo County, April, 1911.

*Tables:* derivatives of San Patricio; Spanish grants; ranch land grants issued by Tamaulipas.

*Contents:* Four chapters discuss colonization of Nuevo Santander, the Republic of the Rio Grande, Juan Cortina, large irrigation projects, lower Rio Grande Valley, Hidalgo County; historic places in the lower Rio Grande Valley—the legendary settlement, settlements of Escandón, Matamoros, Port Isabel, Brownsville, Clarksville, Bagdad, waterways and historic roads, Hidalgo, Rio Grande City, Roma, El Sal del Rey; formation of the county—the French and Spanish, the United States and Spain, Texas encroachment on Tamaulipas, treaty of Velasco, formation of San Patricio, name of county; land grants of Hidalgo County—Spanish land laws, Tamaulipas land laws, Land Commission of 1850, *porciones* of Reynosa, Spanish grants, Mexican grants. Appendix includes Spanish laws and decrees relating to land in Mexico, colonization law of the state of Tamaulipas, treaty of Velasco, secret agreement between Santa Anna and Burnet, act to provide for the investigation of land titles in certain counties, interviews.

Co. His., Bio., Loc., Trans., Sp., 18th C., 19th C., Soc. His.



SEECOF, MARTIN F. — M.A., 1948

[505]

Southwestern Boundary and Border Problems of the United States, 1821-1836. 105 pp.

New York University, New York, New York

*Illustrations:* none

*Maps:* none

*Tables:* none

*Contents:* Chapters I through V discuss the following topics: conditions and factors concerning Texas prior to 1821; the early American settlement of Texas, 1821-1826; trade with the Mexican states via the Santa Fe Trail, 1821-1836; attempts of the United States to acquire Texas, 1821-1836; Texas unrest and revolution, 1826-1836. Biographical notices about the following: Moses Austin; Stephen F. Austin; Josiah Bell; Joseph Hawkins; William Morrison; Baptiste Lalande; James Pursley; Zebulon Pike; William Becknell; McKnight; Joel R. Poinsett; Henry Clay; and John Quincy Adams.

LD3905.G7/1948.S42. Bd., Col., Dip., Soc. His., Annex.



SEEHORN, BEVERLEY JOSEPHINE — M.A., 1930 [506]

Louis Trezevant Wigfall, A Confederate Senator. 109 pp.  
Southern Methodist University, Dallas, Texas

*Illustrations:* Senator Louis Trezevant Wigfall.

*Maps:* none

*Tables:* none

*Contents:* Nine chapters cover the following: early life in South Carolina, 1816-1846; removal to Texas and entrance into Texas politics—Houston and Wigfall; election to United States Senate; Unionism and States' Rights; secession of the South; Confederate "provisional" Congress—Wigfall as soldier and statesman; "permanent" Congress; the last year; Wigfall's return and death, 1873-1874.

Bio., Pol., Sec., C.W., Soc. His., 19th C., Loc.

SELF, HOUSTON BAILEY — M.A., August, 1931 [507]

A History of Runnels County. 117 pp.

Texas Technological College, Lubbock, Texas

*Illustrations:* none

*Maps:* none

*Tables:* none

*Contents:* Early history; topography; Indians; history of Ballinger; newspapers—Runnels *Eagle*, *Runnels County News*, *Ballinger Bulletin*, *The Leader*; law and order; droughts; social life; schools; cotton growing; minerals; railroads—Gulf, Colorado, and Santa Fe. In an appendix there is additional information about such topics as transformation of West Texas; soils and topography; products of the soil—vegetables, fruits, vines, timber, fish and game, stock, water; climate; Runnels County cattle brands; schools.

AC805.T3/1931 No. 21. Co. His., Soc. His., R. R., Ed., Indus., W. Tex., Amus.

SENIOR, CLARENCE O. — M.A., 1942 [508]

The Kansas City, Mexico and Orient Railroad. iv+130 pp.

The University of Kansas City, Kansas City, Missouri

*Illustrations:* none

*Maps:* none

*Tables:* annual financial statistics of Kansas City, Mexico and Orient Railroad; capitalization, Kansas City, Mexico and Orient Railroad.

*Contents:* The Texas, Topolobampo, and Pacific Railroad is discussed, briefly, as one of the antecedents of the Kansas City, Mexico and Orient. Under the heading "Financial Troubles and Receivership of the 'Orient,'" the Texas land grants of 1909-1910 are mentioned. Other scattered references to Texas appear in relation to the firm's financial difficulties and the final disposition of the Kansas City, Mexico and Orient to the Santa Fe.

zX1942/S477k. R. R., Land, Soc. His.

SHANNON, LULU — M.A., August, 1950 [509]

Jonas Harrison, 1777-1836. 22+2 pp.

Sam Houston State Teachers College, Huntsville, Texas

*Illustrations:* none

*Maps:* none

*Tables:* none

*Contents:* This is a biography built upon scanty sources. "There is no record of Jonas Harrison's early life; only the records of the date of birth and the names of his parents are available, and, according to S. E. Asbury, 'for a period of thirty years nothing is known of his life.'" So says the author of this research. Harrison came to Texas on December 24, 1820, and settled near the present site of Marshall.

In 1826, he and his family moved to what is now Shelby County. He practiced law, raised stock, and became a friend of Sam Houston. In 1828, he was chosen alcaide for the Tenehaw district. In October, 1832, he was a member of the Consultation that met at San Felipe. In 1835, Harrison's health began to fail, yet he was active in recruiting men for the Texas armies. At a convention that met on December 18, 1835, he drafted the San Augustine Resolutions, advocating the immediate declaration of independence from Mexico. On July 4, 1836, a month before his death, he was chairman of a meeting at San Augustine to honor Houston on his return from New Orleans, where he had received surgical treatment after the Battle of San Jacinto. On August 6, 1836, Harrison died. In 1839, Harrison County was so named in his honor.

Bio.

☆

SHAW, NORMA — M.A., June, 1939

[51]

The Early History of Colorado County, viii+115 pp.

Southwest Texas State Teachers College, San Marcos, Texas

*Illustrations:* wooden railroad bridge built shortly after 1865; ferry built in 1865; marker designating oldest permanent settlement; marker in Colorado County court yard; marker giving history of Colorado County; marker at site of Houston's camp; marker at site of General Santa Anna's camp; scene of "Three Legged Willie" court in 1837; historic oak tree; second and third Colorado County courthouses; the "Flying Jenny"; north toll bridge, 1875; east bridge under construction; Southern Pacific Hospital; early view of Columbus; log house, 1840; home of Tait family; Mrs. Malzena Zumwalt; Colorado College, 1857 to 1889.

*Maps:* (1) physiographic division of Colorado County; (2) old maps showing town of Columbus as town of Montezuma; (3) Colorado County original land grants.

*Tables:* none

*Contents:* Seven chapters deal with topography and geography, location, climate, drainage, physiography, gravel, railroads, roads, towns. Early history; pre-colonization period; first colony; municipality of Colorado; Indian relations; organization; granting of petition; interruption by Texas Revolution; organization completed; Colorado County before and during the Civil War; condition (pre-war); situation; railroads; how Colorado County voted on secession; Colorado County during the war; origin of the "Jim Crow" law. Social life; Austin's dream; Robson Castle; plantation life; Kessler's health resort; German element; daughter of 18 eminent Coloradoans; Count de Serin; Jones Rivers; Lawrence Washington; Matthew Stanley Quay; Charles Nagel; Fannie A. D. Darden; Jesse H. Johns; Wells Thompson; George W. Smith; Mrs. Dilue Harris; Judge W. B. Dewey; J. W. E. Wallace; John P. Borden; William Hunt; Dillard Cooper; Wash Secor; William B. Scates; Gail Borden; Thomas H. Borden; Joseph Baker. The last chapter deals with religious and educational development.

Tx1939/Sh27e. Co. His., Geo., Col., C. W., Soc. His., Ger., Bio., Rel., Ed.

SHEARER, ERNEST CHARLES — M.A., July, 1933

[51]

A Survey History of Potter County, Texas. v+153 pp.

University of Colorado, Boulder, Colorado

*Illustrations:* none

*Maps:* (1) Potter County; (2) complete map Panhandle Field (oil and gas)

*Tables:* none

*Contents:* Nine chapters discuss the topography; prehistoric Panhandle; exploration and trail markers; the Indian and the buffalo; problems of the Plains; ranches; settlement; social survey; economic survey; transportation.

478.788B/Sh31. Co. His., Ph., Exp., Ind., Ranch., Soc. His., Trans.

☆

SHEFRAN, JACK ALLEN — M.A., 1940

[51]

The Chisholm Trail. vi+202 pp.

The University of Kansas City, Kansas City, Missouri

*Illustrations:* famous markers of the cattle country; diagram of a herd on the trail (afternoon).

*Maps:* (1) cattle trails; (2) Indian country showing Chisholm's traders' trail.

*Tables:* none

*Contents:* The first chapter gives the history of Texas cattle and cattlemen up to the end of the Civil War. The second chapter describes Joseph A. McCoy's plan for getting Texas cattle to market; the establishment of a depot at Abilene, Kansas; and the influx of cattle which resulted in prejudice against Texas cattle and legislation aimed at Texas cattlemen. This chapter ends with the winter of 1870-1871—a disastrous one in the cattle business. Chapter III is concerned with the Chisholm trail through Kansas, Oklahoma, and Texas and the resultant controversies. The fifth and final chapter tells of the coming of the railroads to Texas and the end of the trail.

qX1940/S542c. Ranch., 19th C., Soc. His., C.W., R.R., Cattle, Loc., Tr.

☆  
SHIELDS, MRS. IMA ENER — M.A., May, 1950 [513]

The Expansion of Spanish Missions in Texas, 1690-1794. 50 pp.

Sam Houston State Teachers College, Huntsville, Texas

*Illustrations:* none

*Maps:* none

*Tables:* none

*Contents:* Four chapters cover the following: early Spanish and French explorers in Texas; Spanish and French frontier rivalry; the third mission period; the result and evaluation of Spain's effort at expansion in Texas.

Miss.

☆  
SHUMACHER, BILLY GEORGE — M.A., May, 1951 [514]

A History of Carr-Burdette College. 107 pp.

Texas Christian University, Fort Worth, Texas

*Illustrations:* none

*Maps:* none

*Tables:* none

*Contents:* Three chapters discuss the historical background of the college; the formative period; the decline. Appendix includes the deed of trust, supplemental deed of trust.

Ed., Soc. His.

☆  
SIMS, ARCHIE A. — M.A., August, 1940 [515]

The Texas Gubernatorial Campaign of 1940. iii+96 pp.

Texas Technological College, Lubbock, Texas

*Illustrations:* none

*Maps:* none

*Tables:* none

*Contents:* The campaign of 1938, candidates, platforms, campaign methods, results; O'Daniel record and platform, inaugural message, work with legislature, appointments, announcement for re-election; other candidates and their platforms, A. L. Derden, Jerry Sadler, Miriam A. Ferguson, Ernest O. Thompson, Harry Hines, A. B. (Cyclone) Davis, R. P. Condon; the campaign, chief issues, methods, side-lights, results.

AC805.T3/1940 No. 50. Gub., Pol., Bio., 20th C., St.

☆  
SINGLETARY, OLLIE — M.A., August, 1951 [516]

A History of the Iron Industry in Northeast Texas. 102 pp.

East Texas State Teachers College, Commerce, Texas

*Illustrations:* none

*Maps:* none

*Tables:* none

*Contents:* Four chapters trace the history of the iron industry in Northeast Texas. Chapter I discusses the early history of iron, the economic factors which determine the location of plants for successful production of iron and favorable and unfavorable components for development of the iron industry in the state. Chapter II deals with Ante-Bellum and Civil War development in Northeast Texas: Nash Furnace, Kelley Furnace, Hughes Furnace, Sulphur Fork Iron Company, Nechesville Bloomery, Montalba Bloomery, Kickapoo Bloomery, McLain Flat Bloomery, Chapel Hill Manufacturing Company, Carey Lake Furnace, Cherokee Furnace Company. Chapter III gives post-Civil War development: Philleo Furnace, old Alcalde, Tassie Bell Furnace, Star and Crescent Furnace, Lone Star Furnace, Lassiter and Linden Ore Fields, Orr Switch, Texas Steel Company. Chapter IV narrates the trials and triumphs of present development and gives an estimate of future development: Valencia Iron and Chemical Company, Lone Star Steel Company, Sheffield Steel Company, A. O. Smith Corporation of Texas, United States Steel Corporation, Bethlehem Steel Corporation, Madaras Steel, Cokeless Iron. Information included on J. S. Nash who erected first furnace in Texas, 1847, also on George A. Kelley, designer of *Kelley Blue Plow*.

T378.764/Ea7. No. 489. E. Tex., Geo., Indus., Soc. His., Trans.

SKRIVANEK, JULIUS A. — M.A., 1949 ☆

[517]

Some National Reactions to the Acquisition of Texas, 1836-1846. 58 pp.  
Sam Houston State Teachers College, Huntsville, Texas

*Illustrations:* none

*Maps:* none

*Tables:* none

*Contents:* Three chapters cover the following: the annexation of Texas—Texas gains her independence, Tyler proposes annexation by treaty, the annexation question is thrown into national politics, fate of the treaty, annexation is offered Texas by resolution, Texas is annexed; favorable reactions to the acquisition of Texas—blood ties, outlet for United States population, add political weight and importance to the South, settlement of a larger issue, uniformity of laws for the cotton and sugar growing interests, access to the navigation of the Mississippi, extension of slavery, fear of England acquiring Texas, strength added to the United States; unfavorable reactions to the acquisition of Texas—danger of extending the territory, no necessity for extending the limits of the Union, opposition to increasing the inequality of representation, opposition to the increase of slavery, constitutional objections, no advantages derived, dissolution to be final result, opposition to war with Mexico.

S1949. Annex., Soc. His., Rep., 19th C.

SMALL, BEN W. — M.A., 1951 ☆

[518]

A Study of Capital Punishment in Texas and of the Execution Cases  
Received at the Texas Prison System from 1927 through May,  
1950. 89 pp.

Sam Houston State Teachers College, Huntsville, Texas

*Illustrations:* none

*Maps:* none

*Tables:* general statistical information; statistical information compiled by the Texas Department of Public Safety regarding murders, homicides, and rapes, 1944-1949; counties and offenses for which received; race and offenses for which received; previous criminal record; adjustment (conduct) of commutation cases; disposition of commutation cases; average time served by those commutation cases released on clemency or discharged; offenses and disposition of one hundred cases; victims of capital offenses by race and sex; ages of capital offenders; nativity of capital offenders; number of siblings of capital offenders; number of half-siblings of capital offenders; criminal record of other members of family of capital offenders; marital status of capital offenders; education of capital offenders.

*Contents:* Five chapters deal with the following topics: the problem and the history of capital punishment in Texas; information concerning three hundred and thirty-one execution cases; information concerning the one hundred cases about which histories were available; other pertinent information regarding the condemned; summary and conclusions.

51951. Soc. His., 20th C.

SMITH, ALICE DARBY — M.A., 1928 [519]

Anson Jones and the Annexation of Texas. 104 pp.  
Southern Methodist University, Dallas, Texas

*Illustrations:* none

*Maps:* none

*Tables:* none

*Contents:* Early life of Anson Jones; arrival in Texas; early political activities, 1833-1838; attitude of Anson Jones toward the first movement for annexation; Anson Jones' activities as Secretary of State, 1842-1844; Anson Jones, President of the Republic of Texas; place of Anson Jones in Texas history.

Bio., Annex., Pol., Dip., Rep., 19th C.

SMITH, BLANCHE BAKER — M.A., August, 1943 [520]

Legends and Old Tales of San Antonio and Vicinity. viii+106 pp.  
Southwest Texas State Teachers College, San Marcos, Texas

*Illustrations:* Texas wild flowers and plants; Alamo; Mission Concepción; Mission San José; Rose Window of Mission San José; Mission San Juan; Mission Espada.

*Maps:* none

*Tables:* none

*Contents:* The five chapters (including introduction and conclusion) deal with legends concerning flowers, missions, people, places, birds, and bees. Chapter IV is a miscellaneous collection of tall tales. The legends include Indian, Greek, Norse, Hungarian, Mexican, Scottish, and Negro legends and one of India.

Tx943s/Sm52L. Fklre., Rac., Loc., F. & F.

SMITH, DICK — Ph.D., June, 1939 [521]

The Development of Local Government Units in Texas. xiv+283 pp.  
Harvard University, Cambridge, Massachusetts

*Illustrations:* government of Texas municipalities under Spanish rule; government of Texas municipalities under Mexican rule; county government under the Republic; county government under the State Constitution of 1845; county government under the Constitutions of 1866, 1869 and 1876.

*Maps:* (1) Texas in 1835 showing the three departments; (2) Texas in 1839, 1858, 1861, 1876, 1938 showing the division into counties at that time; (3) number and location of levee districts; (4) number and location of drainage districts; (5) location and number of irrigation, water improvement, and water control and improvement districts; (6) location and number of fresh water supply districts; (7) location and number of navigation districts; (8) location and number of the various special districts; (9) location of the special conservation and reclamation districts and river authorities.

*Tables:* none

*Contents:* Five chapters deal with the following topics: the development of the county to 1876—local government in Texas under Spanish rule, under Mexican rule, county government under the Republic of Texas, 1836-1845, county government under the First State Constitution, 1845-1860, county government during the Confederacy and Reconstruction, 1861-1876; development of county government under the Constitution of 1876; development of the city government, 1836 to date; development of the school district; development of special districts—levee improvement districts, drainage districts, districts concerned primarily with irrigation, fresh water

supply districts, navigation districts; special conservation and reclamation districts and river authorities.

HU90.3482. Co. His., Gub., Loc., 19th C., 20th C.

☆

SMITH, E. W. — M.A., August, 1937

[522]

The History of Bosque County, Texas. xv+199 pp.

Colorado State College of Education, Greeley, Colorado

*Illustrations:* first log cabin home; live oak tree; group of early pictures; Bosque County courthouse; old Confederates; old Methodist Church; Santa Fe Depot; scenes in Bosque County; Meridian Ward School; Meridian High School; herd of sheep; flock of chickens; Kimball Milling Company; Meridian Mill and Elevator Company; Bosque County Fair; old City Hall, Clifton; "T" model Fords; scenes in Meridian, Texas; field of bluebonnets; clubhouse and lake at Meridian State Park; scene in the Bosque Valley.

*Maps:* (1) location of Bosque County, Texas; (2) location of schools of Bosque County; (3) rivers and highways.

*Tables:* Bosque County schools, 1937; Masonic Lodges; population of Bosque County; farms of Bosque County.

*Contents:* Introductory chapter gives early history of Bosque County from Indians to white settlement; chapter on pioneers and prominent men of the county; topical treatment is given religious life, education, industry and towns, and social life. Appendices list names of officials of Bosque County, points of interest, and bibliography.

976.4/S646. Co. His., Pion., Bio., Indus.

☆

SMITH, FRANK TOWER — M.A., 1940

[523]

A Brief History of Masonry's Contribution to Education in Texas.

93 pp.

Sam Houston State Teachers College, Huntsville, Texas

*Illustrations:* none

*Maps:* none

*Tables:* establishment of lodges; distribution of educational fund.

*Contents:* Five chapters cover such topics as: Masonry's interest in education; contributions of public officials who were Masons to public education in Texas; interest of the Grand Lodge of Texas in education, 1845-1860; subordinate lodges and education; the Masonic Home and School of Texas.

S1940. Soc. His., Ed., 19th C., 20th C.

☆

SMITH, LEWIS INGRAHM — M.A., 1928

[524]

Survey of the History and Growth of the East Texas State Teachers College. 85 pp.

Southern Methodist University, Dallas, Texas

*Illustrations:* main building; education building; auditorium; W. L. Mayo monument.

*Maps:* none

*Tables:* none

*Contents:* Establishment of the East Texas State Teachers College as a private school—W. L. Mayo and his school, course of study, faculty, 1910-1911, passing of the old school; transfer of school from private ownership to state control; East Texas State Teachers College—newly elected president, opening, curriculum, accrediting agencies, salary schedule.

Ed., Inst., Bio., 20th C.

☆

SMITH, MILDRED B. — M.A., August, 1951

[525]

Poets Laureate of Texas. iii+137 pp.

Sul Ross State College, Alpine, Texas



*Illustrations:* none

*Maps:* none

*Tables:* none

*Contents:* Eleven chapters discuss the Poets Laureate of Texas. A discussion of the life as well as some of the poems is made of each poet laureate. The following poets are listed: Judd Mortimer Lewis; Aline Michaelis; Grace Noll Crowell; Lexie Dean Robertson; Nancy Richey Ranson; Dellilee Davis Smith; David Russell; Aline B. Carter; Carlos Ashley; and Arthur M. Sampley.

928.0819764/Smi62n. Bio., 19th C., 20th C.

SMITH, WILLIS L. — M.A., 1928 ☆ [526]

Development of Sam Houston State Teachers College. 154 pp.  
Southern Methodist University, Dallas, Texas

*Illustrations:* General Sam Houston; President Harry Fishburne Estill; Dean J. L. Pritchett; the college in the beginning; amphitheater; college pond; main building; Sam Houston monument; power plant; training school; science building; women's gymnasium.

*Maps:* none

*Tables:* none

*Contents:* Establishment of Sam Houston Normal Institute—George Peabody; Dr. Barnas Sears; O. M. Roberts; message on free common schools by Roberts; Bill of 1879; first session of the school; admission requirements and curriculum; appropriations, enrollment, and instructional staff.

Ed., Inst., Bio., 19th C., 20th C.

SMITH, WINNIE DONALD — M.A., June, 1941 ☆ [527]

Reasons for the Late Development of Poetry in Texas. v+72 pp.  
Sul Ross State College, Alpine, Texas

*Illustrations:* none

*Maps:* none

*Tables:* none

*Contents:* Six chapters discuss the geography of Texas; the unfavorable economic conditions and the factors influencing these conditions; transportation; communication; scattered settlements; Revolution of 1836 and the Civil War; progress in the twentieth century; the political confusion in early Texas; Texas under six flags; Texas under the Confederacy; effects of the Civil War; reconstruction; era of expansion and progress; early attempts at education; growth of public schools; schools of higher learning; legislation to advance education; factors influencing social conditions including races of people, nationalities, adventurers, colonists, institutions, and distinct types; the cultural lag influenced by geography, races and nationalities, early industries, health conditions, industrial development, shift of population and education. The appendix includes quotations from the early poetry of Texas.

811.509764/Smi68r. Geo., Soc. His., Trans., C.W., Rec., Ed., 19th C.

SNYDER, LAURA — M.A., August, 1938 ☆ [528]

The Blockade of the Texas Coast During the Civil War. ii+128 pp.  
Texas Technological College, Lubbock, Texas

*Illustrations:* none

*Maps:* coast of Louisiana and Texas.

*Tables:* none

*Contents:* Six chapters including an introductory and summary chapter deal with the background, history of the blockade, defense of Galveston, defense of Sabine Pass and adjacent coast, trade across the Rio Grande, trade in southern waters of Texas and federal attempts to destroy it. Co-operation of Mexican officials with

Confederacy. Considerable information about Brownsville, Boca Chica, Point Isabel, Aransas Pass, Corpus Christi, Mustang Island, Pass Cavallo, and Matagorda Bay. AC805.T3/1938 No. 35. Mil., Bio.

☆

SOLTNER, LUCILLE — M.A., January, 1945

[529]

Early El Paso Newspapers. 82 pp.

Texas Western College, El Paso, Texas

Illustrations: none

Maps: none

Tables: chronological table of El Paso newspapers showing name, dates of publication run, and frequency.

Contents: The first newspaper in El Paso was a tree on which notices were posted daily. Many newspapers are mentioned and treated briefly, but most of the material is concentrated on the *Lone Star* which existed for six years, and the *El Paso Times* and the *El Paso Herald*, both of which still exist, the *Herald* having become the *El Paso Herald-Post*. There is coverage of personnel connected with the newspapers and mention of many influential political and social figures.

7. News., Bio., W. Tex., Soc. His., Co. His.

☆

SPEARMAN, WARREN ALVIN — M.A., 1932

[530]

The Contested Boundary Between the United States and Mexico.

vi+52 pp.

Baylor University, Waco, Texas

Illustrations: none

Maps: proposals and counterproposals made during the negotiation of the Treaty of 1819.

Tables: none

Contents: Chapter I discusses the boundary of the Louisiana Purchase as shown in Spanish and French claims to the territory. Chapter II deals with the boundary between Texas and Coahuila and legislative action by the Texan Congress. Chapter III presents the final settlement of the boundary between the United States and Mexico after the annexation of Texas.

T378.764/S7412. Bnd., Mex., Leg., 19th C., 20th C., St., Loc., Annex.

☆

SPEISER, ADEL — M.A., 1948

[531]

The Story of the Theatre in San Antonio. iv+112 pp.

St. Mary's University, San Antonio, Texas

Illustrations: none

Maps: none

Tables: none

Contents: Pageants and dances: *Los Pastores*; *El Vida Crucis*; Fandango; pistol fights; street affrays; dramatic entertainment; the Turners; Bohemian Club; St. Joseph's Catholic Church; Madame El Dora Louie; H. Fraile; San Antonio Lyceum; J. G. Howard and S. B. Sanders; Dr. Hale. German influences: Ernest A. Raba, Sr.; the *Saengerbund* of Texas; Scholz Palm Garden; *Schuetzen Verein*; Reimann Neumann; Casino Hall; Appollo Minstrels; Madame Sieminski; plays; drama; Carl Griesenbeck; minstrel shows; pantomimes; effect of railroad on development of the theater. William F. Cody (Buffalo Bill); New Opera House; Turner Opera House; vaudeville; tourists; operas presented; famous stars; Empire Theatre; Beethoven Hall; variety shows; "chili queens"; bars; gambling houses; White Elephant; Harris Theater; the Fashion; Iron Front; Dingle Dangle Theater; "Diamond King"; J. Lighthall; Jack Harris; Ben Thompson; King Fisher; variety show tragedies; Green Front; Washington Theater; gray mule; Bella Union; decline of variety shows. The grand opera: Ernest Rische; Louis S. Berg; Cassius K. Breneham. Structure of the opera house; opening night; program for opening night; miscellaneous perform-

an  
Re  
ro:  
Gr  
mc  
He  
Sa:  
Pl:  
pa  
Or  
pe  
97'

SE  
T:

Ill  
do  
Ma  
Ta  
Co  
co:  
pli  
Re  
rec  
of  
th  
th  
a  
pa  
Ov  
Re  
de  
th  
Si

ST  
T:

Ill  
col  
Th  
Ma  
Ta  
Co  
lit  
Te  
ves  
of  
in  
on  
Ge  
AC

ST  
O:

ances; Mrs. D. P. Bowers, tragedienne. Burlesque; melodrama; musical comedy. Realistic scenery; orchestras. T. W. Mullaly; change of management and policies; road shows giving way to vaudeville and small stock companies; end of San Antonio Grand Opera House, Civic entertainment: Civic Theater movement; Little Theater movement; local talent; Mrs. W. E. Wilson; plays offered by Little Theater; Alamo Heights School and Incarnate Word Academy auditoriums; St. Mary's University; San Antonio Little Theater; Carl Glick; Market House; "Green Gate"; San Pedro Playhouse; Community Players; civic opera; Mrs. Lewis Krams-Beck; concerts; pageants and amateur theatricals; Municipal Auditorium; San Antonio Symphony Orchestra; Carl Hohn; Max Reiter; Otto Koehler; Miss Cahill and dramatic performances.

976.4/S742. Soc. His., Amus., Reg. His., Loc., A.

☆  
SPURWAY, PAULINE — M.A., 1940

[532]

Trinity Protestant Episcopal Church of Galveston, Texas. 56 pp.  
Sam Houston State Teachers College, Huntsville, Texas

*Illustrations:* twenty-two illustrations showing views of building and special windows.

*Maps:* none

*Tables:* none

*Contents:* Three chapters cover the following topics: religious background of Episcopalian work in Texas—Mexican culture, Anglo-American culture, Texans' complaint against Mexico includes religious restrictions, Episcopal missions under the Republic; history of Trinity Church—early settlements on Galveston Island, first recorded Episcopal services, the Reverend Benjamin Eaton's rectorate, organization of diocese of Texas, effects of Civil War, the parish under the Reverend S. M. Bird, the building of Eaton Chapel, the Reverend Charles Beckwith's short rectorate, the hurricane of 1900, the Reverend Charles Aves succeeds the Reverend Beckwith, a period of rebuilding, the Reverend Raimundo de Ovies comes from Tennessee, parish organizations functioning under the Reverend de Ovies, the Reverend de Ovies leaves to become chaplain of the University of the South at Sewanee, the Reverend Edmund H. Gibson becomes rector of Trinity, value of church property; description of Trinity Church—the general plan, the baptistry, the nave, the chancel, the sanctuary.

S1940. Rel., Ed., Bio., 19th C., 20th C., S. Tex.

☆  
STAFFORD, VERNON C. — M.A., June, 1950

[533]

The Diplomatic Service of William Kennedy to Texas. vii+105+  
xxxiii pp.

Texas Technological College, Lubbock, Texas

*Illustrations:* commission of William Kennedy as consul signed by Queen Victoria; colonization proposals of Kennedy and Castro; Kennedy's appointment of Arthur Thomas Lynn as vice consul; appointment of Lynn as consul.

*Maps:* none

*Tables:* none

*Contents:* William Kennedy's family history; visit to United States and Texas, 1839; literary achievements; special mission to Texas; relation with James Hamilton; Texas Consul General to England; activities in England; British Consul at Galveston; relations with Charles Elliot; interest in colonization in Texas; annexation of Texas; last years. Seven appendices give information on imports, British interest in slave trade, answers to slave trade queries, historical abstract of Texas, charges on shipping in Texas ports, islands of Cozumel and Mugerres, and the number of German immigrants for 1845.

AC805.T3/1950 No. 65. Bio., Dip., Col., Agri., Loc., Rep., Germ., Fr., N., 19th C.

☆  
STANFIELD, BENNIE — M.A., August, 1948

[534]

Organization of Bexar County Government. iii+52 pp.

St. Mary's University, San Antonio, Texas

*Illustrations:* none

*Maps:* (1) Bexar County showing the boundaries of the commissioner's precincts; (2) Bexar County showing the boundaries of the justice of the peace precincts.

*Tables:* salary schedule and terms of Bexar County officers.

*Contents:* Collection and organization of information for boys and girls of junior high school age concerning Bexar County government; meaning of citizenship; individuality; public planning; community civics; brief history of Bexar County; general facts and elections; purpose and sources of authority. Organization of Bexar County government: county judge and commissioners, county sheriff, county clerk, tax assessor-collector, county treasurer, county school superintendent, county surveyor, district clerk, justice of the peace, constable, judges of county courts at law, criminal district attorney; district, state and national officials, county auditor. Possibilities of improvement; general educational objectives, general social objectives, specific objectives for civics classes; standpoint of covering material prescribed in course of study.

976.4/S885. Co. His., Soc. His., Bio., 19th C.

★  
STANFIELD, JEANETTE — M.A., August, 1942

[535]

The Cultural Development of Coker Community, Texas. v+41 pp.  
Southwest Texas State Teachers College, San Marcos, Texas

*Illustrations:* photostatic copy of a receipt for tuition, 1866; two story frame building; school building, 1925; two room brick building; present school building; the Reverend and Mrs. Rector; dinner on church grounds, Easter, 1938; frame church, 1885; new rock church, 1939.

*Maps:* none

*Tables:* none

*Contents:* Early history; personalities in the first settlement; Buttermilk Hill; amusements; health problems; development of churches and schools.

Soc. His., Ed., Rel., Amus.

★  
STENNIS, RENE LEE — M.A., 1938

[536]

Hood's Texas Brigade in the Army of Northern Virginia. 83 pp.  
Southern Methodist University, Dallas, Texas

*Illustrations:* monument of Hood's Texas Brigade.

*Maps:* field of operations of Hood's Texas Brigade, 1862-1865.

*Tables:* none

*Contents:* Such topics as organization of the Brigade, campaigning, mustering out are treated in the thesis. Appendices include: John Bell Hood—his early life, military training, experience in the army of the United States, experience in the Confederate Army, Hood and his men; the Hood's Texas Brigade Association.

Bio., Mil., C. W., 19th C.

★  
STEVENS, THELMA WALKER — M.A., August, 1939

[537]

History of Bailey County. v+125 pp.

Texas Technological College, Lubbock, Texas

*Illustrations:* Castro County candidates electioneering in Bailey County; Blackwater Valley State Bank; first Bailey County courthouse; Bailey County courthouse, 1925—two views; bunkhouse—Muleshoe Ranch; corrals—Muleshoe Ranch; cattle on Mashed O Ranch; cattle on Muleshoe Ranch; excursionists' train—modern locomotive; tractor with thirty-two plows; first store and post office in Muleshoe; first school in Bailey County; rodeo at the Bailey County fair; various early scenes.

*Maps:* (1) outline map of Texas showing the general location of Bailey County; (2) original ranches in Bailey County.

*Tables:* none

*Contents:* Seven chapters deal with such topics as location, geographical features,

creation, and organization of the county. The ranching era—the VVN Ranch, the Snyder Ranch, Bovina Cattle Company Ranch, the YL Ranch. The difficulties of ranching in early Bailey County are described—drought, blizzards, sandstorms, prairie fires, poor markets, ravages of the wolves, and inroads of the settlers. Chapters IV through VII discuss the settlement of Bailey County by the Coldren Land Company and the Vaughan Land Company; the introduction of agriculture; brief history of Muleshoe; various cultural influences—the press, schools, Bailey County Cemetery Association, and Bailey County fairs. Five appendices reproduce an official ballot, 1909; a petition to Castro commissioners court. Injunction to stop the organization of Bailey County; program of the teachers' institute; first deed recorded in Bailey County.

AC805.T3/1939 No. 58. Co. His., Ranch., Agri., Fron., W. Tex., Ed.

☆

STEWART, BERRY LEE — M.A., 1945

[538]

Fifth Congressional District of Texas. 95 pp.

Southern Methodist University, Dallas, Texas

*Illustrations:* none

*Maps:* none

*Tables:* none

*Contents:* Dallas County—social and economic growth, early days, first white settlers, organization of the county, incorporation of Dallas; Fifth Congressional District—changes in Texas government, 1821-1836, admittance to the Union, division of Texas into districts, congressmen, parties in Texas, revision of the Constitution of 1866, Reconstruction Convention of 1868, elections; Dallas County as represented by her congressmen—slavery issue, regulation of interstate commerce, anti-trust laws, tariff laws.

Loc., Co. His., Annex., Soc. His., 19th C.

☆

STOKER, WINFRED MORRIS — M.A., 1950

[539]

The History of Crockett County, Texas. ix+186 pp.

Baylor University, Waco, Texas

*Illustrations:* location of Crockett County in Texas; Camp Lancaster, 1856; Crockett County.

*Maps:* none

*Tables:* animal census of Crockett County, Texas, 1906-1948; estimated number of sheep in Texas, 1920-1940; Ozona bank deposits, 1906-1949.

*Contents:* Chapter I gives the location and geography of the county, lists ranching as the basis of the economy and describes Ozona. Chapter II gives the Indian history of the county; Apaches on the Pecos, driven out by Comanches; the departure of the Indians. Chapter III tells of the county before organization under the rule of Cabeza de Vaca, also a description is given of Camp Lancaster and the arrival of the earliest settlers. Chapter IV tells of the county organization and early days when Charles E. Davidson served as the first county judge. Chapter V gives the history of ranching. Chapter VI tells of the development of the institutions, and Chapter VII describes the county's advancements since World War I.

T378.764/S784. Co. His., Ind., Ranch., Col., W. W. I., Ed., Rel., 19th C., 20th C., St., Loc.

☆

STONE, HOWARD L. — M.A., August, 1951

[540]

A History of the Texas Navy, 1835-1845. ix+86 pp.

Stephen F. Austin State College, Nacogdoches, Texas

*Illustrations:* The Texas flagship *Austin*; a young Texan enlisting in the Texas Navy; the war schooner *San Antonio*, T. N.; types of vessels that sailed the Gulf of Mexico under the ensign of the Texas Navy a century ago; Commodore Edwin Moore.

*Maps:* none

*Tables:* partial list of the officers of the first navy commissioned March 2, 1836; a partial list of the officers of the second navy; Texas ships ceded to the United States Navy.

*Contents:* Nine chapters cover such topics as early maritime troubles; organization of the Navy; Texas naval battles; the end of the first Texas Navy; organization of the new navy; the second navy in action; dispute between Moore and Houston; cession of the Navy to the United States; summary and conclusions.

Nav., Mil., Bio., 19th C.

☆

STONEHAM, FRANCES MILDRED — M.A., 1939

[541]

History of the County Library Movement in Texas. 118 pp.

Sam Houston State Teachers College, Huntsville, Texas

*Illustrations:* Dallam County Library; Jim Hogg County Library; Potter County Library.

*Maps:* county libraries in Texas, 1939.

*Tables:* record of progress of Bexar County free library; county library expenditures in Texas, 1931-1932; location and date of establishment of county libraries in Texas; annual appropriations to state library agencies; summary of service rendered; population served by county libraries of Texas.

*Contents:* Six chapters deal with the following subjects: the county library movement in Texas, 1920-1932; history of county libraries in Texas, 1920-1932 and 1932-1939; financing the county library. County libraries with historical development: Dallas, Cooke, Harris, Potter, Tarrant, Wilbarger, Lubbock, Midland, McCulloch, Tom Green, Jefferson, Deaf Smith, McLennan, Collingsworth, Bexar, Jim Hogg, Rusk, Travis, Carson, Hutchinson, Ector, Upshur, Winkler, Nueces, and Wharton. 1939. Soc. Mov., Ed., 20th C.

☆

STOUT, FAUN VERNON — M.A., 1937

[542]

History and Development of Education in Wilbarger County from 1858-1937. 80 pp.

Southern Methodist University, Dallas, Texas

*Illustrations:* none

*Maps:* none

*Tables:* several tables giving amount of school land, salaries.

*Contents:* Covered are such topics as: early history of Wilbarger County—W. T. Waggoner, Adams or Western trail for cattle, C. F. Doan, Eagle Flat changed to Vernon; early education in Wilbarger County—Mrs. A. T. Boger, first public school teacher, Judge J. P. Orr established school districts, establishment of Vernon Wesleyan College failed.

Co. His., Ed., Inst., 19th C., 20th C., Soc. His.

☆

STRAUSS, JACK RIVERS — M.A., 1948

[543]

Organized Labor in Dallas County. 130 pp.

Southern Methodist University, Dallas, Texas

*Illustrations:* none

*Maps:* none

*Tables:* none

*Contents:* Thesis contains early Dallas labor history—Knights of Labor strike against Missouri-Pacific and Texas and Pacific railroads and against Sanger Brothers, other unions established before 1900; war and civil war—open shop drive, American Federation of Labor and Congress of Industrial Organization rivalry; violent summer, 1937—Congress of Industrial Organization organizers in the Ford plant, united hat, cap, and milliners, Sheba Ann case; World War II and reaction—war changes, labor-management relations act.

Co. His., Loc., Soc. His., 19th C., 20th C., W. W. II.

STREET, KATHARINE — M.A., 1940 [544]

Philosophy of and Plans for Education Found in the Legislative  
Messages of the Chief Executives of Texas. viii+263 pp.  
Baylor University, Waco, Texas

*Illustrations:* none

*Maps:* none

*Tables:* none

*Contents:* This study is organized around six distinct political and educational periods in the history of Texas: the period of the Republic, 1836-1845; the period of statehood prior to the Civil War, 1845-1861; the wartime and reconstruction period, 1861-1874; the period of re-establishment of the state system of education, 1874-1883; the period of educational reorganization and progress, 1883-1921; and the period of most recent progress, 1921-1940. A chapter is devoted to each of these periods. Messages of Presidents Lamar, Houston, and Jones, and Governors Henderson, Wood, Bell, Pease, Runnels, Houston, Clark, Lubbock, Murrah, Throckmorton, Davis, Coke, Hubbard, Roberts, Ireland, Ross, Hogg, Culberson, Sayers, Lanham, Campbell, Colquitt, Ferguson, Hobby, Neff, Ferguson, and Sterling are recorded and discussed.

T378.764/S91. Ed., Soc. Mov., 19th C., 20th C.

☆  
STREETER, FLOYD B. — M.A., 1912 [545]

English Influence on the Annexation of Texas.  
University of Kansas, Lawrence, Kansas

Thesis missing from library.

☆  
STRICKLAND, JAMES ORLAND — M.A., August, 1949 [546]

The Blount Saga: An Historical Account of an Old East Texas  
Family. ii+73 pp.  
Stephen F. Austin State College, Nacogdoches, Texas

*Illustrations:* none

*Maps:* none

*Tables:* none

*Contents:* Five chapters cover such topics as: Blounts in Europe and early America, in Georgia and Tennessee; exodus to East Texas; the children of Colonel Stephen William Blount, Captain Thomas William Blount, Elizabeth Jane, Mary, Emma Eugenie, Edward Augustus Blount, Judge Stephen William Blount; Eugene H. and Guy A. Blount; sequel.

Bio., Soc. His., E. Tex., Reg. His., 19th C.

☆  
STRICKLAND, REX WALLACE — M.A., 1929 [547]

History of Fannin County, 1836-1843. 134 pp.  
Southern Methodist University, Dallas, Texas

*Illustrations:* none

*Maps:* none

*Tables:* none

*Contents:* Forerunners: Daniel Rowlett; Daniel Dugan; Holland Coffee; Abel Warren; political organization of Fannin County; Indian warfare, 1837-1839; Tarrant's expedition—Edward H. Tarrant; Indian affairs at Warren, 1841; Fannin County, a typical frontier settlement—Warren, Bois D'Arc.

Co. His., Bio., Ind., Fron., Exped., 19th C.

☆  
STROTHER, MARTHA DUKE — M.A., 1941 [548]

History of Lon Morris College. 109 pp.  
Southern Methodist University, Dallas, Texas

*Illustrations:* Alexander Institute at Kilgore, 1886; Sunset school building at Jacksonville; diploma from Alexander Institute, 1895; music certificate from Alexander Institute, 1895; first graduating class at Jacksonville; administration building at Jacksonville; girls' dormitory; Isaac Alexander and R. A. Morris; Lon Morris buildings.

*Maps:* none

*Tables:* none

*Contents:* The Reverend Isaac Alexander and his school at Kilgore, Alexander Institute; Alexander Collegiate Institute at Jacksonville; Alexander College; Lon Morris College.

Ed., Inst., Bio., 19th C., 20th C.

☆

STROTT, HOWARD J. — M.A., 1947 [549]  
 Ranger, Brave, and Vaquero: The Story of Colt's Revolver in Texas  
 from Independence to Secession. xiii+169 pp.  
 St. Louis University, St. Louis, Missouri

*Illustrations:* none

*Maps:* none

*Tables:* none

*Contents:* Ranger, brave, and vaquero; Indians and the Republic; Rangers, regulars, and redskins; "Old Reliable."

Rep., Ind., Tex. Rang.

☆

STURGEON, SHIRLEY H. — M.A., 1943 [550]  
 Commerce in the Texan Empresario Colonies. vii+78 pp.  
 Northwestern University, Evanston, Illinois.

*Illustrations:* none

*Maps:* none

*Tables:* none

*Contents:* Nine chapters, including introduction, deal with the following general topics: establishment of the empresario colonies; Indian trade in early Texas; trade in the early colonies, 1821-1824; export trade of the colonies; import trade of the colonies; commercial legislation for the colonies; foreign interest in Texan and Mexican commerce; possibilities of Texan commerce, 1821-1835.

Anglo-Amer., Col., Ind., Loc., Mex., Nav., 19th C., Rep., Soc. His., Trans.

☆

STURGES, PHILIP C. — M.A., May, 1951 [551]  
 Great Britain and the Annexation of Texas. vi+278 pp.  
 University of Utah, Salt Lake City, Utah

*Illustrations:* none

*Maps:* none

*Tables:* none

*Contents:* Chapter I deals with the early Anglo-American rivalry in North America while Chapter II discusses Texas as a sovereign state, the Peel Ministry's efforts to preserve the balance of power, and its stand on the slavery issue. The United States employed fear of British meddling with slavery to justify annexation. Chapter III describes Great Britain and Texas from 1840-1842. Chapter IV covers the domestic backgrounds of Anglo-American relations in the 1840's. Chapter V deals with the critical year of 1843 with slavery as the issue. Chapter VI describes American move to action due to fear of the British. Chapter VII describes Aberdeen's attempts to turn back the tide. Chapter VIII gives the conclusions of the author. The writer says his thesis is "that Aberdeen was so fearful of war that his attempts were foredoomed to failure, even had he correctly analyzed the situation in North America. The United States, therefore, possessed the tremendous advan-



tage of dealing with an adversary whose excessive caution precluded any serious opposition."

378.243/S935g. Annex., Dip., N., 19th C., Rep.

SULLIVAN, ALICE RUTH — M.A., 1931 [552]

British Consuls in Six Southern States, 1860-1870

University of Pennsylvania, Philadelphia, Pennsylvania

*Illustrations:* none

*Maps:* none

*Tables:* none

*Contents:* This thesis contains a section (pages 39 through 44) which deals with the consulate at Galveston, Texas, with brief mention of the British Consul, Arthur T. Lynn, and of the various officers of the United States Navy including Commander James Alden, Flag-Officer William Magruder, and Adjutant-General Stephen D. Yancey of the Confederate army.

973.7/Su54. Pol., Dip., Mil., Bio.

SUTTON, HARVEY H. — M.A., August, 1939 [553]

History of Menard County. vi+84 pp.

Southwest Texas State Teachers College, San Marcos, Texas

*Illustrations:* none

*Maps:* map of Menard County.

*Tables:* table showing some of the hostile activities of Indians in the vicinity of Menard County.

*Contents:* Early Spanish establishments; Mission San Sabá; San Luis de las Amarillas; Spanish expeditions into area; Fray Alonso Giraldo de Terreros; Miguel de Molina; Joseph Santiestevan; Colonel Diego Ortiz Parrilla; Indian troubles; restoration of Mission San Sabá and Presidio; early Anglo-American establishments; Fort McKavett; stage lines; Peg Leg Stage Stand; stage robberies; Robbers' Roost; Bowie's fight on the San Saba; trouble with the Cherokees; Civil War. Indian raids; Menard County before and after organization; the San Saba Colonization Company; first officers of Menard County; controversies over location of county seat; barbed wire fence troubles; the Pecan, Colorado, Concho Immigration Company; schools; churches; industries. Folklore: short biographies of M. B. Menard; Captain Henry McKavett; M. M. Nelson; Richard Robertson Russell; William Menzies; Mrs. Annie L. Patton; A. H. Murchison; J. T. Callan. Eight appendices showing troops stationed at Fort McKavett; outstanding officers of Fort McKavett; Fisher Colonization Certificate; an act creating Menard County; analysis of population; biographical material; rise and fall of Mission San Sabá; drawing of Presidio San Luis de las Amarillas.

Co. His., W. Tex., Indus., Bio., Mil., Anglo-Amer., Fklre., Ind., Miss.

SWEENEY, MARY FRANCES — M.A., August, 1938 [554]

The Social and Religious Customs of the Spanish-Indian Population of San Antonio, Texas. v+100 pp.

Southwest Texas State Teachers College, San Marcos, Texas

*Illustrations:* none

*Maps:* none

*Tables:* none

*Contents:* Economic and cultural life of the Spanish-Indians is treated; language and literature; social organizations; the ways in which they earn a livelihood; health problems; superstitions—dreams, numbers, days, the evil eye; celebrations—historical and political; church celebrations; games; dances; family life; folk songs; characteristics of Mexicans—lazy, gamblers, dancers; wedding ceremony; baptism; funeral ceremonies.

Tx1938s/Sw35s. Soc. His., Rel., Sp., Ind., Fklre., Mex., Amus., Rac., S. Tex.

SWORD, FLORA ALBERTINA — M.A., August, 1942 [555]  
 The Development and Growth of Education in Hutchinson County.  
 vii+114 pp.  
 West Texas State College, Canyon, Texas

*Illustrations:* none

*Maps:* (1) Hutchinson County; (2) soil map of Hutchinson County; (3) the fifty-four counties created out of territory lying in Northwest Texas; (4) oil pools in Hutchinson County; (5) pipe lines arising in and crossing Hutchinson County; (6) thirteen school districts of Hutchinson County.

*Tables:* growth of the population of Hutchinson County given by five-year periods from 1900-1940; the fifty-four counties created out of the territory lying in Northwest Texas; the assessed valuations of Hutchinson County beginning with 1902-1903 and ending with 1940-1941; the state apportionment and per capita for years; total school funds received for school support from all sources for years, 1901-1912; growth of the scholastic population of Hutchinson County within a period of fourteen years, 1915-1930; vocational aid received by Hutchinson County high schools for homemaking and for trades and industries courses offered in evening classes for adults for the years, 1927-1940; the range of teachers' salaries, state aid received, and the length of school terms in Hutchinson County from 1900-1930; the assessed valuation, local taxes, the tax rate including bonds and local maintenance, for White Deer Creek Common District No. 3, for the years 1930-1942; the assessed valuation, local taxes, and tax rate including bonds and local maintenance, for Spring Creek Common School District No. 4, for the years 1930-1942; the assessed valuation, local taxes, and tax rate including bonds and local maintenance, for Neilson Common School District No. 5, for the years 1930-1942; the assessed valuation, local taxes, and tax rate including bonds and local maintenance, for Pantex Common School District No. 6, for years 1930-1942; the assessed valuation, local taxes, and tax rate including bonds and local maintenance, for Holt Independent School District for the years 1930-1942; assessed valuation, local taxes, and tax rate including bonds and local maintenance, for Ingerton Common School District No. 9 for the years 1930-1942; assessed valuation, local taxes, and tax rate including bonds and local maintenance, for Lackey Common School District No. 13 for the years 1930-1942; assessed valuation, local taxes, and the tax rate including bonds and maintenance, for Pringle Consolidated Common School District No. 16 for the years 1930-1942; assessed valuation, local taxes and tax rate including bonds and local maintenance, for Stinnett Independent School District for the years 1930-1942; assessed valuation, local taxes, and tax rate including bonds and local maintenance, for Sanford Independent School District for the years 1930-1942; assessed valuation, local taxes, and tax rate including bonds and local maintenance, for Plemons Independent School District for the years 1930-1942; assessed valuation, local taxes, and tax rate including bonds and local maintenance, for Borger Independent School District for the years 1930-1942; assessed valuation, local taxes, and tax rate including bonds and local maintenance, for Phillips Independent School District for the years 1930-1942; the outstanding bonded indebtedness of the schools of Hutchinson County for the year 1940-1941; the high school scholastic population, the number of high school teachers, and the number of affiliated subjects offered in the Hutchinson County high schools for the year 1940-1941; subject offerings of Hutchinson County high schools for the year 1940-1941; data on bus transportation in Hutchinson County for the school year 1941-1942.

*Contents:* Topography of Hutchinson County; educational development from 1901 to 1925 during ranching period; Miss Lillie Frances (Fannie) Archer, first teacher in Hutchinson County; educational development from 1925 to 1942 after discovery of petroleum; growth of population; Plemons; Stinnett; Borger, development of petroleum industry; agricultural development; Hutchinson County Library.

rg70/W52sw. Co. His., Ed., 20th C.

TALLEY, KATE — M.A., August, 1933 [556]  
 A History of Clarendon College. v+99 pp.  
 West Texas State College, Canyon, Texas

*Illustrations:* view of the campus, 1904-1905; view of the main building, 1926-

1927; Dr. G. S. Slover, former president of the college; S. H. Condron, former dean and last active president of the college.

*Maps:* none

*Tables:* increase in population in a few Panhandle counties, 1870-1900; presidents of the college and their terms of office; derivation of fund for maintenance of Clarendon College; courses offered in training school; list of subjects from which entrance units could be taken; list of required units for college entrance; literary courses offered, 1902-1903; courses offered, 1904-1905; courses offered and term hours credit, 1911-1912; courses and the number of courses offered, 1925-1926; requirements for B.A. degree; physical education courses given, 1922-1923; physical education courses offered, 1925-1926; courses offered in music, 1903-1904; courses offered in harmony, 1911-1912; requirements for a Bachelor of Music degree; courses and the number of courses offered in violin and piano, 1925-1926; courses in voice offered, 1901-1902; courses offered in voice, 1917-1918; courses offered, 1915-1916; courses offered in expression, 1920-1921; optional list of courses which would satisfy requirements for a first grade certificate; trends in number in faculty, number with degrees, and relative percentage with degree; enrollment by years.

*Contents:* Five chapters discuss the history and development of Clarendon College from its beginning in 1898 to its removal in 1927; Allentown Academy; physical and financial development of Clarendon College; the library; academic development; trends in collegiate curriculum; trends in enrollment; extracurricular activities.

1370/W52a. Ed., Soc. His., 20th C.

☆

TALMADGE, JOHN M. — M.A., August, 1948

[557]

A History of the Luling Oil Field. v+95 pp.

Southwest Texas State Teachers College, San Marcos, Texas

*Illustrations:* none

*Maps:* Balcones fault zone in Texas and fields producing from the fault zone.

*Tables:* none

*Contents:* Five chapters treat of the following topics: historical background; location; geographical significance; prelude to the discovery of the Luling Field; financing; growth of the field. The thesis is largely a biography of Edgar B. Davis and the United North and South Oil Company, and likewise considerable local county history.

Tx1948s/T147h. Oil, Geo., S. Tex., 19th C., 20th C., Co. His., Bio.

☆

TATE, R. C. — M.A., August, 1942

[558]

History of Zavala County, Texas. viii+103 pp.

Southwest Texas State Teachers College, San Marcos, Texas

*Illustrations:* Crystal City Methodist Church; Baptist Church; Catholic Church; first drug store; first school house; first high school; harvesting onions; cutting spinach.

*Maps:* (1) Zavala County; (2) general map of Zavala County; (3) soil map of Zavala County.

*Tables:* acreage and extent of Zavala County soils; normal monthly, seasonal, and annual temperature and precipitation at La Pryor; financial report; credits and enrollment in Zavala County high schools; value of Crystal City school property; bonded indebtedness; population trends; trends in scholastic population, 1910-1940; distribution of teaching positions; statistics about school buildings; products of Zavala and Dimmit counties; carload shipments from Crystal City; number and value of livestock; population trends, 1860-1940; population trends reported by sugar ration board, 1942.

*Contents:* Early political organization; religious and social development; civic organizations; school history; farming; irrigation; Cross S Ranch; ranching; railroads; newspapers; legends. Biographical information about Mrs. J. L. Adams, Mrs.

Kate Ottenhouse, George C. Herman, Miss Annie Swindall, Captain H. L. Howard, and Teodoro Moncado.

Tx1942S/T187h. Pol., Rel., Soc. His., Ed., R. R.

☆

TATUM, INEZ — M. A., 1938

[559]

Mexican Missions in Texas. vi+131 pp.

Baylor University, Waco, Texas

*Illustrations:* none

*Maps:* none

*Tables:* none

*Contents:* Chapter I gives the background in which is included the origin of the race, the first religious orders, and the coming of the settlers. Chapter II describes the Mexican in regard to his nature, his class, his problems, and his reasons for coming to Texas. Chapter III tells of the establishment of mission work and the establishing of churches. Chapter IV discusses missionary education—Mexican Baptist Institute, Anglo-Mexican Institute, Mexican Baptist Theological Seminary, and public schools. Chapter V lists the major fields of work in San Antonio, Rio Grande City, San Marcos, Waco, Kerrville, Houston, Austin, Cameron, Rosebud, Marlin, Victoria, Uvalde, Sonora, and San Angelo. Chapter VI gives brief sketches of some of the missionaries: James Horatio Benson, Paul Carlyle and Ida Perle Bell, Mr. and Mrs. Andrea R. Cavazos, Mr. and Mrs. Daniel Delgado, Mr. and Mrs. Martias C. Garcia, Ignacio Elizando Gonzales, Mr. and Mrs. Victor Gonzales, and many others. Chapter VII describes other denominations, Presbyterian and Methodist work. Chapter VIII gives the conclusions of the author.

T378.764/T22m. Miss., Mex., Bio., Soc. His., Loc., St., 20th C.

☆

TATUM, W. BENTON — M.A., 1936

[560]

A History of the Baptist Missionary Association of Texas. v+159 pp.

Baylor University, Waco, Texas

*Illustrations:* none

*Maps:* none

*Tables:* Baptist Missionary Association of Texas; report from missionaries, 1905; report, 1908; receipts for state missions; missionaries and workers employed; days labored; miles traveled; visits made; sermons preached; prayer meetings conducted; family prayers held; professions; baptisms; churches organized; Sunday schools organized; prayer meetings organized; reports of gifts to foreign and home missions; home mission statistical report; gifts from Texas Baptists through Baptist Missionary Association by years.

*Contents:* Chapter I gives a history of the Baptist Missionary Association of Texas and discusses the sectional prejudices, 1850-1860. Chapter II discusses personalities, schools, and newspapers, 1860-1886. Chapter III discusses the problems which arose concerning Hayden and church sovereignty, 1887-1900. Chapter IV is concerned with the organization and constitution of the Baptist Missionary Association. Chapter V is devoted to state, interstate, home, and foreign missions. Chapter VI deals with education in such schools as Jacksonville College, Texas Baptist University. Chapter VII, entitled "Benevolence," includes discussions of orphans and ministerial relief. Chapter VIII contains the conclusions of the author.

T378.764/T225h. Rel., Ed., 19th C., Soc. His., St., Loc., Miss.

☆

TAYLOR, ALBION, JR. — M.A., 1931

[561]

Military Operations in Texas During the Civil War. vi+129 pp.

Baylor University, Waco, Texas

*Illustrations:* none

*Maps:* none

*Tables:* none

*Contents:* Chapter I discusses in detail the expulsion of federal troops from Texas. Chapter II discusses the military problem of how to protect the base in Texas so that supplies could be kept coming to the southern forces. Chapter III tells of the conquest of Arizona and is followed in Chapter IV by the description of the invasion of New Mexico. Chapter V tells of the fighting in isolation.

T378.764/T238. Mil., C. W., Loc., St., 19th C.

TAYLOR, RHEA ALEC — M.A., 1936 [562]

The Congressional Debates Regarding the Annexation of Texas.  
vi+89 pp.

Ohio State University, Columbus, Ohio

*Illustrations:* none

*Maps:* none

*Tables:* none

*Contents:* The congressional debates on annexation took place between May 13, 1844, and February 27, 1845. This thesis deals separately with three periods: Senate debates on treaty between May 13 and June 8—treaty rejected 35 to 16; House debates on joint resolution between January 3 and January 27—resolution passed 120 to 98; Senate arguments on joint resolution between February 13 and February 27—resolution passed 27 to 25. Principal speakers favoring annexation were Walker of Mississippi, Woodbury of New Hampshire, Buchanan of Pennsylvania, and Douglas of Illinois. The various arguments were: Texas was independent; her people were related to the Americans; she might fall victim to the commercial, economic, and political designs of England and France; slavery conditions would be made better; and acquisition was constitutional either by treaty or by joint resolution. Prominent members of the opposition were Benton of Missouri, Archer of Virginia, and Ingersoll of Pennsylvania. These members maintained: the accusation against England and France was unfounded; that the whole scheme was a political move favoring President Tyler; that annexation would mean war with Mexico; and that slavery was a sectional institution. Proponents of annexation desired Texas either as a state or territory, and the opponents were unwilling to accept either status.

MA/T2455. Annex., Rep., Dip., Bio., Loc.

★  
TEMPLIN, JOHN JEROME — M.A., 1950 [563]

Texas versus White, A Study on the Merits of the Case. 76 pp.

Southern Methodist University, Dallas, Texas

*Illustrations:* none

*Maps:* none

*Tables:* none

*Contents:* Annexation to secession; Confederate state of Texas and the military boards; disintegration and reconstruction; bonds; elusive fifty-one; merits of the case; subsequent litigation.

Leg., Pol., Annex., Rec., C. W., 19th C.

★  
TENNYSON, CHARLES H. — M.A., 1936 [564]

History of Education in Wichita County, Texas. 104 pp.

Southern Methodist University, Dallas, Texas

*Illustrations:* Wichita Falls, 1880; old pump organ; Wichita Falls public school building, 1885; class in Wichita Falls, 1885; Wichita Falls, 1885; skyline Wichita Falls, 1930; Wichita Falls Junior College and High School.

*Maps:* (1) Coronado's exploration of the Southwest; (2) Peters' Colony.

*Tables:* development of Iowa Park Independent School District; development of Electra Independent School District; development of Burkburnett Independent School District; scholastic population and financial conditions of the independent and common schools of Wichita County.

*Contents:* Early history of Wichita Falls; education in Wichita County, 1879-1890; Wichita Falls Independent School District; independent school districts of Wichita County—Iowa Park, Electra, Burkburnett, Fairview, Valley View, Clara; common schools of Wichita County; higher education in Wichita County—Wichita Falls Junior College.

Ed., Inst., Loc., 19th C., Soc. His.

THOMAS, NANCY MODENA — M.A., 1933 [565]

Commerce in Texas from 1821-1845. i+88 pp.

University of Oklahoma, Norman, Oklahoma

*Illustrations:* none

*Maps:* none

*Tables:* none

*Contents:* The six chapters of this thesis discuss the internal and external trade relations of Texas from the last days of Spanish control to entrance of Texas into the Union. Indian trade in the early period is covered to the beginnings of Anglo-American settlement. The trade needs of the American settlers and their friction with the Mexican government comprise the next division of the paper. In this connection, the effect of trade factors on the independence movement is considered. The period from 1836 to 1845 is handled in a separate chapter concerning commerce with New Orleans and other foreign trade, and the political facets of trade are discussed as concerned recognition of Texas independence. The last chapter consists of an account of transportation in Texas from 1820 to 1845. The bibliography is small and is not annotated.

378.760KO/T365c. Com., Ind., Mex., Pol., Trans., 19th C.

THOMAS, RUTH — M.A., August, 1940 [566]

The United States Camel Project in Texas. iv+45 pp.

Southwest Texas State Teachers College, San Marcos, Texas

*Illustrations:* Camels' Leap; monument at Bandera Pass; old fort at Camp Verde.

*Maps:* none

*Tables:* none

*Contents:* Reasons for bringing the camels to the United States—transportation problems, defense; Jefferson Davis, Major George H. Crossman, Major Henry C. Wayne, Robert E. Lee, David Dixon Porter, Edward F. Beale; purchase and importation; loading the camels, landing at Indianola; excitement at Indianola; camels sent to San Antonio, thence to Val Verde; the camels' domicile; testing camels. Characteristics and habits of the camels: classification of camels. Results of the project; caretakers from Turkey—Hodji Ali, Greek George; camels to California and back, 1857; dispersion of camels to various posts in Texas; camels used to carry mail; used to carry salt—cotton; experiment broken up, 1866.

Bio., Indus., W. Tex., Mil., Trans., 19th C., C. W.

THOMAS, VERNON — M.A., 1941 [567]

The History of Education in San Saba County, Texas. iii+88 pp.

University of New Mexico, Albuquerque, New Mexico

*Illustrations:* none

*Maps:* none

*Tables:* petitions for the organization of school communities, 1877-1881; schools of San Saba County, 1897; schools of San Saba County, 1910; total estimated value of San Saba County school property, 1880, 1910, and 1940; distribution of school funds, 1935; schools of San Saba County, 1940.

*Contents:* Six chapters cover the historical and geographical background of the county, the development of the county, 1856-1940. The thesis mentions names of early settlers, school trustees, and officials. Also contains information concerning the origin of the name San Saba, tales of lost mines, McAnelley Springs.

378.789/Ungot 1941. Co. His., Geo., Soc. His., C. W., Rec., Bio.

THOMPSON, WILLIAM BIRD — M.A., August, 1947 [568]

A History of the Alabama and Coushattis Indians. iv+101 pp.

Stephen F. Austin State College, Nacogdoches, Texas

*Illustrations:* none

*Maps:* location of Indian village.

*Tables:* none

*Contents:* Fourteen chapters discuss such topics as Indian legends; anthropology of the American Indian; early history of the Alabama and Coushattis; nomadic tribes; happy tribes, settlement of the tribes in the "Big Thicket"; in the making of Texas; the forgotten people, Indian policies of the Republic; a home at last; a starving people; religious development; educational growth; Clem Fain, Jr.; freedom finally comes, the present reservation.

Ind., Reg. His., Rep., Rel., Ed., 19th C., 20th C.

☆

THORPE, REED — M.S., 1943 [569]

The Southwest and Slavery. ii+86 pp.

University of Utah, Salt Lake City, Utah

*Illustrations:* none

*Maps:* Western United States.

*Tables:* none

*Contents:* California, Arizona, New Mexico, and Texas are discussed in relation to the slavery issue. Major Lynde's action at Fort Fillmore against a Texan force is described. General Sibley's errors in raising an army of Texans to invade New Mexico are discussed, including the resentment of the Mexicans in the territory.

U378.242/T5218. N., Exped., Loc., 19th C.

☆

TINER, DAVID DANIEL — M.A., 1950 [570]

The Life of Judge Allan D. Sanford. iii+140 pp.

Baylor University, Waco, Texas

*Illustrations:* Judge Sanford.

*Maps:* none

*Tables:* none

*Contents:* Chapter I gives the family history and early life. Chapter II describes young Sanford as a youth and gives information about his education. Chapter III gives the story of his law practice in Texas. Chapter IV discusses the phase of his life when he was mayor of the city of Waco. Chapter V pictures the man as he returned to private practice, and describes some of his outstanding lawsuits. Chapter VI pictures his family and his later years.

T378.764/T59. Bio., Soc. His.

☆

TINKLER, ESTELLE D. — M.A., August, 1941 [571]

Nobility's Rancho, A History of the Rocking Chair Ranch. iii+218 pp.

West Texas State College, Canyon, Texas

*Illustrations:* Fore Brothers Store, Memphis, Texas, 1893; headquarters ranch house; remains of the underground cistern; Collingsworth County Courthouse, 1893; picnic, July 4, 1894, at Aberdeen, Texas.

*Maps:* (1) The Rocking Chair Ranch, 1887; (2) title map of the Rocking Chair Ranch; (3) The Rocking Chair Ranch, 1892.

*Tables:* none

*Contents:* Eight chapters discuss the ranch from its establishment to its last days in 1896; extermination of the buffalo; Texas Land Company; Southwestern Immigration Company; Haynie and Handy and HAY brand; 7HD; Jay Buckle; Rocking Chair Mountains; Conkle and Lytle; Cattle Ranch and Land Company; Rocking Chair Rancho Company, Limited; Sir Dudley Coutts Marjoribanks, first Baron of Tweedmouth, and John Campbell Hamilton Gordon, seventh Earl of Aberdeen;

Archibald John Marjoribanks; J. John Drew; Hay Camp; headquarters ranch house; ranch pests—lobo wolves, loco weed; Rowe Ranch, RO; organization of Collingsworth County; Elliott Flats or South Side; early settlers; Fresno, post office; Aberdeen; Pearl City; Wellington selected county seat; construction of courthouse; trouble between Rockers and General Land Office, round-ups; conflict between Rockers and settlers; taxation; cattle prices, 1891-1892; Whip brand; Captain G. W. Arrington as manager; liquidation of the Rocking Chair. Appendices include biographical sketches of Edward Marjoribanks, Sir John Campbell Hamilton Gordon, Archibald John Marjoribanks; letters of A. J. Marjoribanks to John L. Dickerson; grocery orders to Fore Brothers, 1892; contract between Major George S. Storrs, surveyor, and Rocking Chair Ranch, 1891; letter of G. W. Arrington to the Right Honourable Edward Marjoribanks, 1894.

*Published:* "Nobility's Rancho, A History of the Rocking Chair Rancho," *Panhandle-Plains Historical Review*, Volume XV, 1942.

1370/W52ti. Ranch., Loc., Reg. His., 19th C., 20th C., Soc. His.

TINSLEY, JAMES AUBREY — M.A., 1948

[572]

The Brownsville Affray. xvi+144 pp.

University of North Carolina, Chapel Hill, North Carolina

*Illustrations:* none

*Maps:* Brownsville.

*Tables:* none

*Contents:* This thesis concerns the raid made August 13, 1906, on the town of Brownsville, Texas, in which one man was killed and two men were wounded. Three companies of negro soldiers stationed at near-by Fort Brown were charged with the act, but investigations failed to produce evidence that would identify guilty members. As a result, President Theodore Roosevelt dismissed without honor the entire battalion. An attempt is made to discuss the results of a subsequent Senate investigation, the political effect of the President's order, and the legality and justness of the dismissal of the men without trial. The conclusion is that the majority of the evidence sustained the charge made against the negro soldiers, but in securing quick, if rather rough justice, President Roosevelt violated some of the most basic of human rights.

N., Pol., Soc. His., 20th C.

TOBIAS, EDNA WEEDON — M.A., August, 1936

[573]

The History of Education in Nueces County. ix+80 pp.

Sul Ross State College, Alpine, Texas

*Illustrations:* none

*Maps:* none

*Tables:* number of scholastics of the twenty-two common school districts of Nueces County, Texas, for alternate years, 1929-1935; increase or decrease in taxes and property valuation for twenty-two common school districts of Nueces County, 1925-1935; comparison of the approved census for six small independent districts and the common school districts of Nueces County, 1925-1935; comparison of salaries for classroom teachers of Bishop schools, 1914-1930; comparison of salaries for classroom teachers and superintendents of Corpus Christi schools at intervals from 1892 to 1932; comparison of attendance, total expenses, expense per child, total teachers' salaries, and the number of teachers with degrees in Corpus Christi schools, 1928-1934; valuation of school buildings, grounds, furnishings, total value of each school and total outlay of the twelve schools of the Corpus Christi Independent School District of Nueces County, 1935; comparison of the scholastics, state apportionment, county apportionment, transfers into the system, total receipts, and total expenditures of Robstown Independent School District, 1920-1935.

*Contents:* Seven chapters deal with the establishment of Nueces County; geography; Indian tribes (Karankawa Indians); prominent pioneers including Colonel H. L. Kinney; Peter Bluntzer family; Felix A. Blucher family; religious history of Nueces County; early industries and waterways; early institutions which contributed



to educational development; schools of the pioneer period; the first act passed by the legislative board of the new county of Nueces; methods of school support; certification of teachers; schools of Nueces County during the Civil War and the reconstruction period; Incarnate Word Academy; origin and establishment of Banquete School; Bluntzer School; educational development, 1876-1907; educational provisions of the Constitution of 1876; town and rural schools compared; Banquete, 1876-1907; establishment of Oso School, 1884; establishment of Tuloso School, 1887; Flour Bluff School, 1901; Aberdeen School, 1901; establishment of Alta Vista, 1902; establishment of Kastoryz, 1906; development of rural education and the small independent districts, 1907-1936; Nat Benton, first county superintendent; Miss Effie Hutto, second superintendent; D. D. Snow, third superintendent; the development and growth of Corpus Christi; establishment of Corpus Christi High School and Independent School District; Corpus Christi Junior College; growth and development of the schools of Robstown; Robstown's community life; early history of Robstown school development.

370.9764/T553h. Ed., Bio., C.W., Rec., 19th C., 20th C.

★  
TOBOLOWSKY, SARAH — M.A., 1938 [574]  
Background of Texas Poetry. 113 pp.  
Southern Methodist University, Dallas, Texas

*Illustrations:* none

*Maps:* none

*Tables:* none

*Contents:* This thesis quotes poems by Texans and about Texas and has bibliography of eighty-two books containing Texas poetry.

Bbl.

★  
TORRENCE, LOIS EVELYN — M.A., 1941 [575]  
Ku Klux Klan in Dallas (1915-1928). 103 pp.  
Southern Methodist University, Dallas, Texas

*Illustrations:* none

*Maps:* none

*Tables:* none

*Contents:* Included are chapters on history, government, ideals, propagation of the Klan, containing occasional references to Texas and Dallas. Klan in Dallas (26 pages) contains information including names of prominent Klansmen and opponents of the Klan and activities of the Klan.

Loc., Pol., Bio., Soc. His.

★  
TRIGG, LINA — M.A., 1940 [576]  
Father Michael Muldoon; The Story of an Early Pioneer Priest.  
iv+57 pp.  
St. Mary's University, San Antonio, Texas

*Illustrations:* photostat copy of one of Father Muldoon's letters.

*Maps:* none

*Tables:* location of land grants.

*Contents:* Moses Austin; Stephen F. Austin; colonization of Texas; imperial colonization law of 1823. Religious situation in Texas in 1830; law requiring all Texas colonists to be Catholic; parish priests and their state; attitude of people to religion. Austin approaches Father Muldoon; comes to Texas; short history of Father Muldoon's early life; San Felipe, 1831; begins work; difficulties; "Muldoon Catholics"; "a stormy night"; marriage services and feasts; Leona Vicario. Political value of Father Muldoon; Austin in Saltillo; Brazoria; fight between Mexico and colonists; Monterrey; General José Antonio Mexía; Austin imprisoned; Gómez Farías; Father Muldoon visits Austin; Austin returns to Texas; Colonel William H. Wharton; imprisonment; Father Muldoon aids Wharton's escape; Barnard E. Bee;

Bee and Father Muldoon sail for Mexico; General Santa Anna arrested; the Honorable Richard Packenham; Santa Anna released. Leaves Austin; fate of Father Muldoon unknown after departure from Texas. Land grants of Father Muldoon; locations; criticisms to San Felipe newspapers (articles and letters).  
976.4/T828. Bio., Rel., Col., Soc. His., 19th C., Reg. His.

★  
TRUE, CLYDE ALLEN — M.A., August, 1928 [577]  
Development of the Cattle Industry in the Southwest. 239 pp.  
Texas Christian University, Fort Worth, Texas

*Illustrations:* typical cattle country; typical Texas longhorn; Indian and homesteader; buffalo; wire fences; stampede and ravine; cattle branding; up the trail; early cowtowns; typical ranch homes; modern ranch home; cowboys of today.

*Maps:* (1) trails into the Far West; (2) Panhandle of Texas; (3) Texas livestock and range division; (4) water routes in early livestock and meat trade; (5) historic cattle trails.

*Tables:* cattle increase, 1860-1890; meat products and exports of the United States, 1905; cattle and inhabitants in the United States, 1920; cattle in the United States, 1850-1926; rustlers and cattle brands; typical cattle brands; prices of trail herds, 1869-1875; cattle and calves—total receipts at all markets, 1910-1926.

*Contents:* Six chapters discuss the cattle industry—prewar period, Civil War period, postwar period, golden age, period from 1900-1910, period of transition, World War I period, renaissance of industry, looking ahead, financial phase, finis, statistics; sectionalism—Texas, New Mexico, Arizona, California, Louisiana, Oklahoma, Kansas, Missouri, Arkansas; menaces to the industry—Indians, shepherd and homesteader, rustler, cattle companies, buffalo, fences, stampedes, prairie fire, snowstorms and drifts, lesser menaces; historic cattle trails—round-up, branding, the trail herd, profit and loss, early attempts, Chisum Trail, Long Trail, Shawnee Trail, Abilene Trail, Goodnight Trail, Western Trail, Panhandle Trail, Pecos Trail, California Trail, Old Spanish Trail, Santa Fe Trail; railroads; gifts of the cattle industry to civilization—packing, cowtowns, ranches and ranch homes, inhabitants of the cattle country, lingo, stock shows, conventions and association, art and literature.

Ranch., Reg. His., Indus., C. W., Ind., 19th C., 20th C., Soc. His.

★  
TURNER, FESTUS EUGENE — M.A., August, 1951 [578]  
A History of Buffalo Gap. vi+125 pp.  
Hardin-Simmons University, Abilene, Texas

*Illustrations:* a live oak grove within the city limits; Santa Fe Station of today; a tree grove; mountains; the old public square; Mr. and Mrs. Marvin Appleton's home; Mr. and Mrs. J. B. Simpson's home; the old jail house, 1951; the Rev. W. H. White; Buffalo Gap College, 1886; Canary Cottage; Presbyterian Church; Presbyterian lunch room and swimming pool; the Nazarene Church; the Baptist Church; the Methodist Church; Church of Christ; Buffalo Gap School, 1951; the teacherage; the Tom Reddell home; water tower and stock pens; the railroad; Mr. and Mrs. Oscar Sheppard; Glen Johnson Garage; the Simmons house; washing gravel in a gravel pit near Buffalo Gap; loading gravel; the main building at the State Park near Buffalo Gap; steps leading down from the State Park building to Elm Creek; the Rev. H. C. Cagle and wife; the Kincaid Hotel; swimming pool at Camp Tonkawa near Buffalo Gap; scout pack mules at Camp Tonkawa; Abilene Lake; a playground; the Acker's home; Mrs. L. C. Scott; L. W. Stewart Grocery; post office and Red and White Grocery Store.

*Maps:* (1) Buffalo Gap; (2) Buffalo Gap and surrounding area.

*Tables:* none

*Contents:* Seven chapters discuss the city in the Gap; Indians; the passing of the buffalo; pioneer days of Buffalo Gap; Buffalo Gap schools and churches; Buffalo Gap newspapers; a substantial ghost town.

Loc., Ind., Ed., Rel., News, 19th C.

★

TURNER, ORETA — M.A., August, 1940 [579]  
Border Troubles Along the Rio Grande from 1848-1878. vii+93 pp.  
East Texas State Teachers College, Commerce, Texas

*Illustrations:* none

*Maps:* none

*Tables:* none

*Contents:* Six chapters deal with trouble along the Rio Grande from 1848-1878. Chapter I traces the history of the boundary dispute—first settlers, friction between Mexicans and Americans. Chapter II deals with depredations along the border—no-man's-land, unfenced ranches, wild horses, bands of thieves, towns pillaged, Civil War period, raids and raiders, legislation. Chapter III describes the Cortina Raid—attempts to arrest Cortina and his men, aid from the United States, results of the Cortina Raid. Chapter IV deals with smuggling—Mexican tariff laws, Merchants War, negotiations. Chapter V tells of the fugitives from justice and runaway slaves—political fugitives, criminal fugitives, slaves, propositions for stopping the escape of slaves. Chapter VI discusses Indian depredations—tribes and depredations, efforts to check the raids. Information included on José María Carbajal, leader in Merchants War.

T378.764/Ea7. No. 111. Bnd., Fd., Ind., Mex., 19th C., Out.

TURNER, ROBERT LEON — M.S., August, 1939 [580]  
Historical Markers in Texas. v+113 pp.  
North Texas State College, Denton, Texas

*Illustrations:* none

*Maps:* none

*Tables:* none

*Contents:* This is a study of the permanent historical markers erected in Texas by various agencies up to the present time. The main problem has been to locate the places that have been marked, to point out the history connected with them, and to indicate the agencies responsible for the erection of the markers. The data include official reports of state agencies authorized to erect monuments, historical publications, newspaper and magazine articles, chamber of commerce bulletins, and personal letters received by the author from persons connected with federated clubs and societies interested in this type of work. The study was divided into six chapters: the first treats of the work done by the Daughters of the American Revolution; the second, other patriotic societies, women's clubs, individuals; and the third, fourth, and fifth, the monuments erected as a part of the Centennial program. The sixth chapter is a summary.

379N81/No. 242. Soc. His., 20th C.

UTZ, RUTH ADELE — M.A., August, 1938 [581]  
Trails and Trail Drivers of Texas. v+110 pp.  
Southwest Texas State Teachers College, San Marcos, Texas

*Illustrations:* cattle brands; mobbing Dougherty in Missouri; Abilene in 1867—celebrating the shipment of the first train-load of cattle; Abilene in its glory; cattle swimming a river; midnight storm and stampede; position of herd on trail.

*Maps:* cattle trails.

*Tables:* statistical table showing numbers of cattle driven to the Kansas market in 1875.

*Contents:* Six chapters, Texas after the Civil War, early markets, cattle markets—1866-1890, the cattle drive, trails, and songs of the trail treat of the following topics: conditions immediately after the Civil War; the round-up; stray cattle; first efforts to reach a market; hide and tallow factories; demand for Texas cattle; markets; preparation for the drive; the drive; hardships and experiences of the drive; Old Shawnee Trail; the Chisholm Trail; the Western Trail; the Goodnight Trail; songs for night-herding; trail songs; songs of cowboy sweethearts; songs of cowboys.

Biographical material about James M. Dougherty; William Carothers; Charles Goodnight; Joseph G. McCoy.

Tx1938s/Utgt. Indus., Fklre., Ranch., Soc. His.

☆

VAN WELL, SISTER MARY STANISLAUS, O.S.B. —

Ph.D., May, 1941

[582]

The Educational Aspects of the Missions in the Southwest. vii+373 pp.

Marquette University, Milwaukee, Wisconsin

*Illustrations:* none

*Maps:* none

*Tables:* Dominican Missions—Lower California; spiritual results of the California missions, 1769-1846; material results of the missions—livestock; material results of the missions—agriculture products, 1783-1832.

*Contents:* The first four chapters deal with the Catholic philosophy of education; the Spanish colonial institutions which aided the transit of European culture to America; and the general status of the Indian in the Southwest before the advent of the missionaries. Chapter V deals, in part, with the missions of Texas, and gives brief treatment of these topics: establishment of the missions; the mission community as a school of civilization; religious and moral education; social education; agriculture and industrial education; and intellectual education. Chapter VI is an evaluation of the missions in the Southwest.

Rel., Ed., Agri., 18th C., 19th C., Mex., Ind.

☆

VAUGHN, VOYLE — M.A., 1937

[583]

A History of the Journalism of the South Plains. v+149 pp.

Texas Technological College, Lubbock, Texas

*Illustrations:* none

*Maps:* none

*Tables:* table showing names and dates of publication of newspapers on South Plains

*Contents:* Early newspapers of the South Plains—*Crosby County News*, Plainview *Evening Herald*, Lubbock *Morning Avalanche*, Lynn *County News*, Lamesa *Reporter*, Floyd *County Hesperian*, Lamb *County News*, Terry *County Herald*, Seminole *Sentinel*, Post City *Post*, Cochran *County News*. Other topics concerning pioneer publications discussed are the difficulties of the country editor; personnel of the South Plains newspapers; pioneer newspaper plants; finances; the newspaper as the mirror of social life. The last chapter treats of the growth and development of printing on the South Plains.

AC803.T3/1937 No. 40. News., Pio., W. Tex., Ph., Soc. His.

☆

VELA, ANGEL — M.A., August, 1952

[584]

A Report on Soil Conservation Work in the Starr County Conservation District. 96 pp.

Texas College of Arts and Industries, Kingsville, Texas

*Illustrations:* none

*Maps:* (1) range site map of Starr County Soil Conservation District; (2) soil group map of Starr County Soil Conservation District.

*Tables:* total land under cultivation (land under irrigation by crops and by acres devoted to each crop, land not under irrigation by crops and by acres devoted to each crop); voting divisions and polling places for election on creation of proposed Starr County Soil Conservation District; committees appointed to make survey for district; range condition classes and safe stocking rates (key species and their response to overstocking by sites); kinds and amounts of conservation practices, 1950; progress of district, 1951; plan of operation, 1952; work report for district.

*Contents:* Chapter I gives a brief history of Starr County while Chapter II describes the area—topography, soil types, land use, land ownership, size of farms,

natural resources, rainfall, climate, wild life, principal towns, schools; Chapter III discusses the history of soil conservation in the United States—early work under soil conservation act, soil conservation district, operation of district; Chapter IV gives the history of Starr County Soil Conservation District—organization of district, setting up a work plan, agencies to be called upon for advice, priority work as set up by district, memorandum of understanding, operation of district; Chapter V discusses progress in district in 1950; Chapter VI shows progress in district in 1951; Chapter VII describes the plan of operation for 1952; Chapter VIII is devoted to summary and Chapter IX contains bibliography.

Reg. His., Co. His., 20th C., Soc. His.

★  
VEST, DEED L. — M.A., 1946

[585]

Watterson, A Texas Rural Community. v+107 pp.  
St. Mary's University, San Antonio, Texas

*Illustrations:* none

*Maps:* none

*Tables:* none

*Contents:* Bastrop; Charles C. Watterson; birth of Watterson, Texas; houses in the community; furnishings; transportation facilities; Harvey B. Lee home; Will Eastland home; flowers, vegetables; food, water, meats, fruits, honey, grain, clothing, women's work; doctors; Dr. Robert Banks; finances. Schools in the community; Captain William Eastland; educational standards; Wolf Ridge School; legislature demands establishment of schools; Civil War intervenes; Daniel Hendrix; first school—Lentz Branch School; pupils, course of study; Eight Live Oaks; Amendment of 1889; school activities. Social life: church, camp-meetings; devotions; Fraternal Association of Masons; Red Rock Lodge; dances, parties, weddings, quilting parties, dominoes, checkers, picnics, barbecues, tournaments, ropings, shooting matches. The Negro in Watterson: problems of free Negro; Ben Heywood; standards of living of Negroes; singing; social life, June 'teenth; games; gambling; livelihood; Watterson Community today.

976.4/V583. Loc., N., Ed., Soc. His., Amus., 19th C.

★  
VIELOCK, MAMIE B. — M.A., August, 1949

[586]

Texas Women Campaign for Suffrage. iv+92 pp.  
St. Mary's University, San Antonio, Texas

*Illustrations:* none

*Maps:* none

*Tables:* none

*Contents:* Social and legal status of women as implied in the common law of England; Mrs. Mercy Otis Warren; women's struggle for suffrage; Hannah Lee Corbin; Abigail Adams; public opinion; causes for demand of political rights of women; Angelina and Sarah Grimke; World's Anti-Slavery Convention in London, 1840; Lucretia Mott; liberation movement; Woman's Rights Convention; declaration of sentiments; Amy Post; Rochester convention. For suffrage during the reconstruction: suffragists' vigorous campaign waged for the political rights during the reconstruction period; Susan B. Anthony; Negro rights; 14th amendment in July, 1866; male citizens (Negro); American Equal Rights Association; fight to give franchise to Negroes and women; Lucy Stone; tours; negro suffrage; amendment and women suffrage amendment defeated; women suffrage convention in Washington; National Woman Suffrage Association; Anna Dickinson; fourteen women vote and are arrested; cases; progress. For suffrage in Texas, 1885-1918: Woman's Christian Temperance Union; Mrs. A. J. Fry; Rebecca Hayes; State Equal Suffrage Association; Annette and Elizabeth Finnegan; state conventions; Eleanor Brackenridge; Anna Maxwell Jones; Equal Franchise Society; Anna Shaw; bills introduced in the legislature of Texas; men's league for woman suffrage; campaigns; Miss Elizabeth Freeman; Democratic Convention; legislative committee on the Equal Suffrage Association; World War I; Mrs. Cunningham; primary suffrage bill. For equal suffrage: Eighth Annual State Equal Suffrage Association; registration; election campaigns; woman suffrage plank inserted in the Democratic platform, Woman

Suffrage Federal Amendment; campaign to support amendment; Publicity Committee; Miss B. M. West; Miss Lillie Terrell Shaver; editorial from Houston *Chronicle*; Mrs. J. E. Meloman and Mrs. Sarah Roundtree; Women's National Anti-Suffrage Association; Senator Morris Sheppard's rebuttal to "misleading" literature throughout the state; election; State League of Women Voters; suffrage rights for women given.

976.4/V661. Pol., N., W. W. I., 19th C., 20th C.

★  
VOWELL, JACK C., JR. — M.A., 1952 [587]

Politics at El Paso, 1850-1920. iii+158 pp.

Texas Western College, El Paso, Texas

*Illustrations:* none

*Maps:* none

*Tables:* none

*Contents:* "This study deals with the political community which began over three centuries ago in the valley of El Paso, but its primary concern is with that form of political society which began in 1850 with the establishment of the county of El Paso. As such, it is a political history or chronicle which tells of the elections, political battles, reforms, and governmental acts occurring during the first seventy years of the county's existence." There is one chapter on the famous Salt War and its effects and another on the Krakauer-Morehead campaign of 1889.

110. Co. His., Pol., Soc. His.

★  
WAGNER, MRS. JIMMIE — M.A., 1935 [588]

Ranger Oil Boom. 93 pp.

Southern Methodist University, Dallas, Texas

*Illustrations:* none

*Maps:* North Central Texas showing location of principal pools of Ranger Field.

*Tables:* none

*Contents:* Six chapters contain the following: discovery—first well, 1915; refining—pipe lines; effect on community—traffic congestion on railroad and highways, living conditions, water shortage, schools, food; benefits to other towns; after the boom—back to the soil movement, R. H. Bush, county agent, Poultry Raisers Association, Bankhead Poultry Producers Association; net gains to Ranger.

Oil, Soc. His., Agri., 20th C.

★  
WALKER, SARAH ELIZABETH — M.A., 1942 [589]

San Antonio During the Civil War. 71 pp.

Sam Houston State Teachers College, Huntsville, Texas

*Illustrations:* west side of main plaza, 1846; Market Street, 1858; the Casino; West Commerce Street; freight wagons on Commerce Street; Military Plaza, 1850; house in which General Twiggs lived; house in which Robert E. Lee and Albert Sidney Johnston lived; construction of a hoop skirt; white muslin dress over a hoop skirt; a walking costume of 1866.

*Maps:* trade area of San Antonio, 1850.

*Tables:* market prices for groceries, 1860.

*Contents:* Six chapters are devoted to the following topics: background; attitude of people at outbreak of war; military affairs; economic condition; social and political conditions; summary and suggestions of the author.

S1942. Loc., C. W., Mil., Soc. His., Pol., 19th C.

★  
WALLACE, ERNEST — M.A., August, 1935 [590]

Charles DeMorse, A Biography. iv+138 pp.

Texas Technological College, Lubbock, Texas

*Illustrations:* none

*Maps:* none

*Tables:* none

*Contents:* Early life; the Texas Revolution; stock commissioner; reporter for the House of Representatives, 1841-1842; establishment of the *Northern Standard*, 1842; *Standard* and annexation. Soldier and statesman: organization of the White Brigade; wounded; editorial duties again, 1865. Services in the Constitutional Convention of 1875; later life.

AC805.T3/1935 No. 28. Bio., Soc. His., Pioneer, News.

☆

WALLACE, JAMES OLDHAM — M.A., 1940

[591]

San Antonio During the Civil War. ii+91 pp.

St. Mary's University, San Antonio, Texas

*Illustrations:* photostat of returns of election for secession; chart of the amount of Confederate money obtainable in exchange for one dollar in gold in Houston, Texas.

*Maps:* none

*Tables:* none

*Contents:* San Antonio in 1860: Edmund Kirby Smith; gas lighting; physical appearance of San Antonio; irrigation system; military importance; industries; business; slaves; education; private schools; churches; libraries; newspapers; election of 1860; Knights of the Golden Circle; question of secession; Major George W. Bickley; presidential conventions; James P. Newcomb; election of Abraham Lincoln; James R. Sweet. Capture of San Antonio: Lieutenant Governor Ed. Clark; committee on federal relations convention; Major General David E. Twiggs; committee of public safety; Colonel Charles Anderson. San Antonio and secession: elections for secession; campaigns of secession; March 2, 1861; secession; Confederate States of America. Military affairs: lack of military operations; Colonel Earl Van Dorn; Henry H. Sibley; war of secession; Colonel Henry McCulloch; Major Henry W. Halleck; military isolation. Economic conditions: Confederate currency; paper money; government notes; inflation; co-operative associations; prices; local industry; powder factory; trade. Political and social life: political activities blighted by war; "war-meetings"; dances, suppers; end of the war; military position of San Antonio.

976.4/W191. C.W., Loc., Bio., Soc. His., 19th C., Amus.

☆

WALTER, RAY ALLISON — M.A., 1952

[592]

The History of Limestone County, Texas, to 1873. vii+171 pp.

Baylor University, Waco, Texas

*Illustrations:* none

*Maps:* none

*Tables:* none

*Contents:* Chapter I is concerned with the historical background of Limestone County and includes discussions of the Indians, the advance courier of American expansion (Philip Nolan and Dr. James Long), and the empresarios, also the Sterling C. Robertson controversy is discussed at length. Chapter II deals with the first white settlement telling of the migration of the Parker family, Indian troubles, Keechi uprising, Colorado people trouble, the Fort Parker massacre and the end of the first settlement. Chapter III is devoted to Indian warfare and includes the history of the creation of Robertson County, the second attempted settlement, the creation of Fort Boggy, the Texas Rangers at Franklin and the pacification of the Indians. Chapter IV is concerned with the years 1846 to 1860 in which is recorded the creation and organization of Limestone and Freestone counties and the names of towns which had sprung up, including Springfield, Tehuacana, Personville, Lewisville, and Eutaw. Chapter V is concerned chiefly with the effect of the Civil War and reconstruction on Limestone County. Chapter VI describes the railroad era and includes some discussions on the Houston and Texas Central Railroad, the founding of Kosse, Groesbeck, and Mexia, martial law, destruction of courthouse, and relocation of county seat. Chapter VII discusses the various educational aspects

of the county which include attitudes toward education, the first school in the county, Springfield College, Trinity University, Groesbeck College, and Central Texas Military Institute. Chapter VIII discusses religion and includes descriptions of camp meetings, Parkerism church, missionary Baptists, Methodists, and Presbyterians. The conclusions found in Chapter IX are a discussion on the effects of topography, climate, and martial law.

T378.764/W23. Co. His., Ind., Col., Ed., Rel., 19th C., 20th C., St.

★  
WALTON, THELMA PETERSON — M.A., August, 1949 [593]

The History of Deep Water Development in South Texas. iii+113 pp.

Texas College of Arts and Industries, Kingsville, Texas

*Illustrations:* none

*Maps:* none

*Tables:* none

*Contents:* Six chapters cover the following topics: ports of Texas—Galveston Bay group, Sabine-Neches Waterway group, Freeport, Corpus Christi Bay group, Lower Rio Grande group; history of Corpus Christi Bay group—development to 1870, development to 1900, modern development; history of the Lower Rio Grande group—early development, progress since 1865, modern progress; the Gulf Intracoastal Waterway—the Intracoastal Canal Association, looking forward; summary.

Indus., Com., Reg. His., 19th C., 20th C.

★  
WARD, WILLIAM R. — M.S., May, 1944 [594]

A History of Smith County, Texas. vii+249 pp.

North Texas State College, Denton, Texas

*Illustrations:* Smith County and vicinity during the time of the Cherokee occupation; pioneer Smith County; Smith County during the latter part of the nineteenth century; industrial Smith County, 1943.

*Maps:* none

*Tables:* roster of Company K, 3rd Texas Cavalry; membership in the First Baptist Church of Tyler by years, 1880-1900; agricultural crops produced in Smith County, 1899; agricultural crops produced in Smith County, 1909; important agricultural crops produced in Smith County, 1929.

*Contents:* The region which comprises Smith County, Texas, was first occupied by the Tejas and their allied tribes of friendly Indians. The county was in the section that was first traversed by the early Spanish explorers and missionaries. A group of Cherokee Indians from Arkansas migrated to the locality in 1819 but were driven out by the Texans in 1839. Smith County was organized by an act of the Texas Legislature in 1846 and by 1861 had reached a position of both political and industrial leadership in East Texas. Several companies were recruited from Tyler and vicinity for service in the Confederate army and the citizens suffered many indignities during reconstruction. The county, because of its superior educational and cultural facilities, held a position of leadership in state political affairs before 1900, furnishing Texas three governors. Smith County slipped from its position of state political leadership but became one of the great industrial counties of the state, assumed national leadership in oil production and rose culture, and became the site of Camp Fannin, a large infantry training center in World War II.

379N81/No. 773. Co. His., Soc. His., Ind., C. W., 19th C.

★  
WARE, MARY LOU — M.A., 1941 [595]

Development of Education in Hill County, Texas. 126 pp.

Southern Methodist University, Dallas, Texas

*Illustrations:* Patterson Institute Chapel, 1898-1899; Independent District High Schools, Hill County.

*Maps:* original grant of land from which Hill County was created.

*Tables:* fourteen tables giving financial statistics of schools, grades taught, number of scholastics, values of schools.



*Contents:* Early settlement and organization and the beginning of education in Hill County; private schools in Hill County—Gathings College, Hillsboro Male and Female Academy, Hillsboro Collegiate Institute, Culberson Select School, Dixon's School, Pettit Academy, Patterson Institute, Carlisle School; free public education in Hill County and the development of the high school. Independent school districts—Hillsboro, Itasca, Hubbard, Covington, Whitney, Abbott, Malone, Mertens, Brandon, Irene, Mount Calm, Bynum; higher education in Hill County—the Hillsboro Junior College.

Co. His., Inst., Bio., 19th C., 20th C., Ed.

WARREN, HARRIS GAYLORD — <sup>★</sup>Ph.D., 1937 [596]

New Spain and the Filibusters, 1812–1821. 436 pp.  
Northwestern University, Evanston, Illinois

*Illustrations:* none

*Maps:* none

*Tables:* none

*Contents:* Thirteen chapters give detailed treatments of these topics: formation of the Gutiérrez-Magee expedition; the great invasion of Texas; rise and fall of a young republic; rivalry of Robinson, Humbert, and Toledo; smugglers, pirates and heroes; José Manuel de Herrera's mission to the United States; failure of Herrera's mission; organization of General Mina's expedition; Mina's invasion of Mexico; plots and counter-plots; the plot of the French exiles; French exiles in Texas; James Long, the last of the filibusters. Much biographical material on Gutiérrez, Toledo, John Hamilton Robinson, Arredondo, Elizondo, Humbert, Juan Pablo Anaya, José Manuel de Herrera, Aury, Mina, Henry Perry, Felipe Fatio, George Graham, James Long, Lafitte brothers.

Fil., G. C., 19th C., Out., Sp., Bio., Exped.

WATKINS, IRA L. — <sup>★</sup>M.A., August, 1939 [597]

The History of Sterling County. iii+128 pp.  
Texas Technological College, Lubbock, Texas

*Illustrations:* diagram of Camp Elizabeth.

*Maps:* (1) map of Montevale; (2) early post offices in Sterling County; (3) early schools in Sterling County.

*Tables:* none

*Contents:* Three chapters cover the Spanish-Indian period; the open range and early settlers; the organization and development of Sterling County, 1891-1939. Appendix includes biographical sketches of Sterling County pioneers: W. F. Kellis; R. W. Foster; Dr. P. D. Coulson; W. L. Foster; J. L. Glass; Mrs. Neil Reed; Mrs. Erie Conger; G. G. Ainsworth; Mrs. J. R. Bugg; Mrs. Malinda Mitchell. Appendix also includes first ballot; list of county officers, 1891-1939.

AC805.T3/1939 No. 62. Co. His., Ranch., Agri., Amus., Fklre., Bio., Col., Ind., News., W. Tex.

WATKINS, ORVILLE R. — <sup>★</sup>M.A., June, 1941 [598]

History of Hockley County. v+120+unnumbered pages in appendices  
Texas Technological College, Lubbock, Texas

*Illustrations:* none

*Maps:* none

*Tables:* none

*Contents:* The history of the county as here developed includes a geological survey, physical features, early history, organization, origin and growth of towns (Ropesville, Clauene, Levelland, Pettit, Cobleland, Pep, Anton, Whitharral, Smyer, Sundown, Hodges, Center), development of industries, pioneers of Hockley County. Biographical notes about the following: Mr. and Mrs. A. W. Blankenship, W. G. Frazier, J. R. Evans, George W. Carter, Tom Arnett, A. G. Jungman, Herman

Greener, G. H. Tubb, Major H. Rogers, John H. Pettit, C. C. Haywood, Jack Anders, George Bragg. Five appendices give names of county officials, population, farm statistics, school districts, and about fifty photographs showing development of Hockley County.

AC805.T3/1941 No. 59. Co.His., Soc.His., W. Tex., Bio., Agri., Indus., 20th C.

☆

WATSON, TOM V. — M.A., August, 1935 [599]

A Study of Agriculture in Colonial Texas, 1821-1836. iii+95 pp.

Texas Technological College, Lubbock, Texas

*Illustrations:* none

*Maps:* none

\* *Tables:* none

*Contents:* Four chapters deal with the social conditions in Texas from 1821 to 1836; such agricultural products as cotton, corn, sugar cane, tobacco, grapes. The fifth and closing chapter traces the history of slavery and points out its importance.

AC805.T3/1935 No. 3. Agri., Soc.His., Rel., Rep.

☆

WAYLAND, FRANCES STEWART — M.A., 1941 [600]

Educational Efforts of the Methodist Church in Texas During the Reconstruction Period. 78 pp.

Southern Methodist University, Dallas, Texas

*Illustrations:* none

*Maps:* none

*Tables:* none

*Contents:* Such topics as the following are discussed: efforts of non-Methodists—Christian church (Add-Ran College), Baptist church (Baylor, Waco University), Presbyterian church (Larissa College, LaGrange Collegiate Institute, Chapel Hill College, Trinity University); Methodist efforts—Rutersville College, Wesleyan College, Waco Female College, Paine Female Institute, Marvin College, Paris Female Institute, North Texas Female College, Andrew Female College, Soule University, Southwestern University.

Ed., Rel., Inst., 19th C.

☆

WEAKLEY, LOUISE — M.A., August, 1942 [601]

The Story of Treason in the Republic of Texas. 62 pp.

Sul Ross State College, Alpine, Texas

*Illustrations:* none

*Maps:* none

*Tables:* none

*Contents:* Four chapters deal with the history of treason as a crime against the state; the record of treason in Egypt; the Law of Treason in Rome; the Law of Treason in Germany; other continental laws of treason; the Law of Treason in England; the Law of Treason in the United States of America; the Law of Treason in the Republic of Texas during Spanish, Mexican, and Anglo-American occupation; conditions conducive to treason in the Republic of Texas; Vicente Cordova rebellion; General Adrian Woll; indictments and trials for treason in the Republic of Texas; indictments for treason in San Antonio de Bexar.

976.40381/W371s. Rep., Soc.His., 19th C.

☆

WEBB, JOHN M., JR. — M.S., August, 1949 [602]

The Public Lands of Texas and Their Use for the Benefit of Education. v+114 pp.

North Texas State College, Denton, Texas

*Illustrations:* none

*Maps:* the boundary compromise of 1850.

*Tables:* a comparison of Spanish and English systems of land measurement; states receiving the sixteenth section; activities of the school land board from September 20, 1939, to August 31, 1940; appropriation of school lands in Texas; sales of University leases from October 27, 1939, to August 18, 1944.

*Contents:* The data for this study were obtained largely from primary sources, including the Constitution of Texas, Land Office reports, law books, and interviews with persons connected with the General Land Office of Texas. The thesis is a study of land endowments for public education in Texas and the administration of these lands. The study is divided into four main parts: early attempts to promote education in Texas; legislation to endow schools to 1873; state endowment policy after 1873; administration of the public lands. The first three parts deal with the development of the endowment policy, including the various legislative acts. The final part covers the legislative acts to 1949, showing the progress made through proper administration resulting in an enormous permanent school fund.

379N81/No. 1548. Ed., Land, Soc. His., 19th C., 20th C.

★  
WEBB, RUFUS MAC. — M.A., August, 1951

[603]

Military Campaigns of the Texas Revolution. vi+128 pp.

North Texas State College, Denton, Texas

*Illustrations:* none

*Maps:* (1) San Antonio and vicinity; (2) the Alamo; (3) the San Jacinto battleground.

*Tables:* none

*Contents:* This thesis is a study of the major military campaigns that took place during the Texas Revolution. The study is divided into seven chapters: the causes that led to the Revolution; the capture of San Antonio by the Texans; the tragic Matamoros expedition; the capture of the Alamo by Santa Anna; the mass massacre at Goliad; the victory of the Texans at San Jacinto; a brief summary of the preceding chapters.

379N81/No. 2058. Mil., Tex. Rev., Exped., Rep., 19th C.

★  
WEEKLEY, E. C. — M.A., August, 1950

[604]

The History and Operation of the Texas and Southwestern Cattle

Raisers Association. iv+45 pp.

Texas College of Arts and Industries, Kingsville, Texas

*Illustrations:* incoming livestock receipt; livestock record slip; result of firebrand on hide; hold ticket; inspection slip; loan association report.

*Maps:* Texas, New Mexico, Colorado, Kansas, Oklahoma, Missouri, Arkansas, Louisiana showing locations of field and market inspectors.

*Tables:* membership and number of cattle rendered by Texas and Southwestern Cattle Raisers Association, 1894-1950; present officers; board of directors; past officers; market inspectors; field inspectors; conventions; number and price of cattle held by inspectors.

*Contents:* Eight chapters deal with the following subjects: history; membership; officers and directors; market inspectors; field inspectors; loan associations; the cattleman.

Reg. His., Soc. His., Indus., 20th C.

★  
WEINHEIMER, OPHELIA NIELSEN — M.A., August, 1952

[605]

The Early History of Gillespie County, Texas. iv+98 pp.

Southwest Texas State Teachers College, San Marcos, Texas

*Illustrations:* none

*Maps:* none

*Tables:* none

*Contents:* Four chapters discuss colonization, founding of Fredericksburg, early

days of settlement—Meusebach's treaty, the *Vereinskirche*, creation of Gillespie County, establishment of Fort Martin Scott; the Civil War and Reconstruction—Secession, James Duff and martial law, "bushwhacker war," Nueces massacre, Wal-drip and his gang, conditions after the war; unique customs and events—Easter fires, Sunday houses, German societies.

Tx1932s/W432e. Co. His., Soc. His., Fklre., C. W., Rec., 19th C., 20th C., Mil.



WEISS, AUGUST H. — M.A., August, 1946 [606]

Reconstruction in the South Following the Civil War, with Special  
Reference to Texas. iii+102 pp.

Southwest Texas State Teachers College, San Marcos, Texas

*Illustrations:* none

*Maps:* none

*Tables:* none

*Contents:* Five chapters develop the story along these lines: various theories and plans of the North—presidential plan, Sumner plan, Stevens plan, congressional plan; Southern theory of reconstruction; radical rule and overthrow; Texas and reconstruction.

Rec., C. W., Pol., N., Soc. His., 19th C.



WEISS, AUGUST H. — M.A., August, 1946 [607]

The Texas Revolution. iii+99 pp.

Southwest Texas State Teachers College, San Marcos, Texas

*Illustrations:* none

*Maps:* none

*Tables:* none

*Contents:* The topics discussed are the provisional government; the Campaign of 1835; the fall of the Alamo; the Declaration of Independence; framing the Constitution; the Goliad Massacre; the San Jacinto campaign.

Rev., Rep., Mex., 19th C., Mil., Loc.



WERNITZ, DONALD REYNOLDS — M.A., 1948 [608]

Diplomatic Negotiations Concerning the Annexation of Texas Under  
Secretary of State Upshur. 75 pp.

University of North Carolina, Chapel Hill, North Carolina

*Illustrations:* none

*Maps:* none

*Tables:* none

*Contents:* "Abel Parker Upshur was Secretary of State under President John Tyler from June 24, 1843, until his death on February 28, 1844. The annexation of Texas was the most important goal of his foreign policy. This study is based largely on the diplomatic correspondence of the period and is limited almost exclusively to the negotiations for annexation. At the time of his death, Upshur was on the verge of completing a treaty for annexation and there are indications that he might have succeeded in reconciling Mexico to this step, thus averting the war between the United States and Mexico that followed in 1846."

Dip., Annex.



WHEELER, MARTIN — M.A., July, 1939 [609]

The History of Oil Development of Nueces County. vi+83+3 pp.

Texas College of Arts and Industries, Kingsville, Texas

*Illustrations:* the wild gasser at White Point; No. 1 H. B. Baldwin, discovery well

in Corpus Christi Field; the Union Producing Company's deep well in the Agua Dulce Field; Texon Drilling Company's wild gasser in the Agua Dulce Field; Barnsdall Refining Corporation of Corpus Christi; oil tankers loading oil in the port of Corpus Christi; oil storage tanks.

*Maps:* (1) layers of earth that produce oil; (2) oil territory of South Texas showing oil fields, gas fields; (3) chronological table of important Nueces County oil developments.

*Tables:* chart showing rapid expansion of oil industry in Nueces County reflected in production statistics.

*Contents:* Five chapters discuss the following topics: early oil development in Nueces County; development of the present oil fields in Nueces County; the refineries; Nueces County oil in the world market; present outlook in the oil industry.

Oil, Co. His., Soc. His., 20th C.



WHEELIS, MARTHA VIRGINIA — M.A., 1945

[610]

The Texas Indians. v+565 pp.

Baylor University, Waco, Texas

*Illustrations:* Indian handicrafts; a water-borne "reaping machine" floats through wild-rice fields; Great Spirit of the cornlands, painting; trapping buffaloes; killing buffaloes; Indian roasting corn; the primitive sculptor; Indian artists; Sioux horse dancers; an Indian mother and her papoose; appeal to the Great Spirit; dance to frighten evil spirits; shaping dugout canoes; canoe makers; migrating plains Indians; dog and horse travois; interior of a stockade; Chief Sitting Bull; typical homes of the eastern woodlands and plains Indians; Indian war dance; Indian gamblers; moccasin game; Eagle Calf and war bonnet; Jesuit missionary greets hostile warriors; grass huts of Caddoes; corn harvest; guarding corn fields; Shoshoni scalp dance; La Bahía mission, Goliad, Texas; stone fort, Nacogdoches; Fort Concho, San Angelo, Texas; tribe makes new camp; Chief White Man; witch doctor; Indian war council; government trading post; Geronimo; Cherokee archer; Wichita papoose; Sioux warfare; counting coup; Sa-Tan-Ta; Indian lookouts; Red Horse; old Fort Parker; savages attack colonists; Indian attack; horse thief; old Washington-on-the-Brazos; Sam Houston's home; Santa Fe Trail; retreat; Indian signs; Lovers' Leap, Brazos River, Waco; "He never died"; colorful ritualistic dances; preparation for tribal festivities; sun dance of plains Indians; Tecumseh, war chief of Shawnee; Chief Quanah Parker; One Bull, nephew and adopted son of Sitting Bull; smallpox scourge; Indian accepts white man's way; end of the trail.

*Maps:* (1) North American culture areas and typical house; (2) topographical map of Texas; (3) Indian tribes in Texas, seventeenth and eighteenth centuries; (4) areas occupied by Indian linguistic families; (5) area of Alabama Indian tribe; (6) areas occupied by Indian linguistic families; (7) topographical map.

*Tables:* none

*Contents:* Chapter I gives the origin of the Indian, the discovery of the race by Leif Ericson and other Norse explorers, reason for the name, and the migration of man into Texas. Chapter II is devoted to a discussion of Texas under the titles: cultural areas of North America; geographic features of Texas; climate of Texas; flora and fauna of Texas; the culture traits and mores. Chapter III describes the Texas Indians under these titles: mound builders; littoral tribes; hill tribes; plains tribes; minor tribes; Indians found in Texas today. Chapter IV discusses the Tejas Indians—origin of the name, first name of tribe, location of tribe, their government, religion, superstitions and customs. Chapter V discusses the Indian troubles—hostile tribes, Indian warfare, early Indian fighters, Indian depredations and the work of the Texas Rangers. Chapter VI is concerned with the Indian policies of Spain, France, *ad interim* government, Houston, Lamar, the United States. Chapter VII entitled "Romanticism" includes places bearing names of Indian origin, Indian trails, legends, dances. Chapter VIII gives various interpretations of the Indians. Chapter IX contains the author's conclusions.

T378.764/W565t. Ind., Bio., Fklr., 19th C., 20th C.



WHITAKER, HUGH D. — M.A., August, 1951 [611]

Development of Education in Freestone County. 87 pp.

Sam Houston State Teachers College, Huntsville, Texas

*Illustrations:* none

*Maps:* Freestone County showing chief transportation routes.

*Tables:* report of County Superintendent of Public Instruction, 1890-1891; apportionment for the Freestone County public school fund, 1891-1892; common school districts approved, September 6, 1906; common schools annexed to independent districts, 1948.

*Contents:* Five chapters cover the following: schools in Freestone County from its organization to 1875; the community system, 1875-1900; rise and decline of the common school districts, 1900-1951; development of the independent districts; movement toward a three district school system in Freestone County. Appendices include: act creating Freestone County, September 6, 1850; act incorporating Freestone County school association, February 13, 1858; act incorporating Woodland College, October 18, 1866; act chartering Butler Male and Female College, August 13, 1870; order establishing a community school; order dividing Freestone County into school districts, May 15, 1906.

Ed., Co. His., Soc. His., 19th C.

WHITCOMB, VIRGINIA ROLAND — M.A., 1945 [612]

Dorothy Scarborough: Biography and Criticism. v+162 pp.

Baylor University, Waco, Texas

*Illustrations:* Dorothy Scarborough.

*Maps:* none

*Tables:* none

*Contents:* Chapter I gives a complete biographical sketch of the life of Dorothy Scarborough. Chapter II is entitled "The Poetry of Dorothy Scarborough" and some of her poems mentioned in this chapter include "Fugitive Verses," "To Helen Keller," "Shakespeare," "To Browning," "In The Land of Cotton," and "Lone Watcher." Chapter III is devoted to her novels, which include *The Wind*, *Impatient Griselda*, *Can't Get A Red-Bird*, *The Stretchberry Smile*, and *The Unfair Sex*. Chapter IV is concerned with the theses and anthologies of Dorothy Scarborough. Her thesis was entitled *Some Aspects of Modern Fiction*. Her doctoral dissertation was entitled *The Super-natural in Modern English Fiction*. Chapter VI describes and discusses the folk-song collection of Dorothy Scarborough.

T378.764/W581d. Bio., Fklre.

WHITE, ALICE M. — M.A., 1950 [613]

History of the Development of Irrigation in El Paso Valley. iv+181 pp.

Texas Western College, El Paso, Texas

*Illustrations:* Rio Grande project, New Mexico and Texas, showing Elephant Butte Dam, reservoir spillway and embankment; Franklin Canal as purchased, December, 1913, and same location after reconstruction, April, 1914.

*Maps:* (1) plat of early El Paso; (2) Rio Grande project, reproduced from reclamation project data, 1948; (3) map of El Paso-Juárez Valley, 1852; (4) map of El Paso Valley Irrigation System showing irrigation canals and drains, 1938; (5) map of the Rio Grande, El Paso-Juárez Valley rectification project, surveyed in 1924-1925.

*Tables:* none

*Contents:* "Irrigation in the El Paso Valley was begun almost three hundred years ago and has been a continuous process down to the present time. It has been the lifeblood of a social structure which has grown from a small nucleus of several Spanish priests and friendly Indians into the great urban and suburban communities occupying the Valley today; and its history is intricately interwoven into the political, economic, and social features of that development. ... It has been my

aim, therefore, to present in some chronological sequence the physical aspects of the development of irrigation in the El Paso Valley and to touch upon its social values only so far as necessary to reveal those forces operating to effect the more significant changes in irrigation structures, systems, and methods." There are chapters on the Franklin Canal, community acequias; the appendix contains copies of important documents and treaties pertaining to irrigation settlements in the Southwest.

49. Soc. His., Reg. His., 19th C., 20th C.



WHITE, JOSEPH BENJAMIN — M.A., 1929 [614]

Education in Texas from 1865 to 1876. 123 pp.

Southern Methodist University, Dallas, Texas

*Illustrations:* facsimiles of four pages from *Texas Almanac and Industrial Guide*, 1873, giving public school statistics.

*Maps:* none

*Tables:* number of academic teachers and pupils in 1860 and 1870; number of schools, teachers, scholars, attendance, subjects and expenditures, 1865-1868; financial report on education in 1866; list of schools in 1867.

*Contents:* Status of education in Texas at close of Civil War; schools in the Reconstruction period to 1870; public schools under the law of 1870; status of education at the adoption of the Constitution of 1876. Appendices include: five advertisements for various schools (Pine Grove Academy, Masonic Female Institute, Independent Male School, Commercial School—all in Marshall); German-English Academy, Dancing Academy, School for orphans and children of indigents—all in Austin; Law School in Gilmer.

Ed., Inst., C. W., Rec., 19th C.



WHITE, NELL — M.A., May, 1941 [615]

Goliad. 99 pp.

University of Houston, Houston, Texas

*Illustrations:* chapel of the Presidio of La Bahía; a correct view of Fort Defiance, Goliad.

*Maps:* none

*Tables:* none

*Contents:* Early history of La Bahía; French occupation of Espíritu Santo Bay; founding of Mission Espíritu Santo; removal of the mission to Mission Valley; permanent location of the mission; enter the Americans; Gutiérrez-Magee expedition; Perry's invasion; expedition of Dr. James Long; arrival of Stephen F. Austin; colonial life; the Revolution; first steps of the Revolution; capture of Goliad; Goliad declaration of independence; gathering of the forces at Goliad; early life of James W. Fannin, Jr.; Fannin's military services to Texas; the Matamoros campaign; personnel of Fannin's command; occupation of the fort; the attempt to relieve the Alamo; battle of the Coletto; destruction of Johnson and Grant's commands; King and Ward at Refugio; the retreat; the battle of Coletto; the capitulation; the massacre; the return to Goliad, March 27, 1836; the angel of Goliad; burial of the heroes of Goliad. Appendix includes subsequent history and information about the present disposition of La Bahía and Mission Espíritu Santo.

HO976.4/W585g. Loc., Miss., Tex. Rev., Bio., 19th C.



WHITESIDE, WILLIAM JACOB — M.A., 1949 [616]

History of Financial Legislation for Public Schools in Texas. 81 pp.

Southern Methodist University, Dallas, Texas

*Illustrations:* none

*Maps:* none

*Tables:* none

*Contents:* This thesis traces legislation concerning public schools from the Constitution of the Republic down through 1949, analyzing the effect on the schools. Ed., Leg., Pol., 19th C., 20th C., St.

★  
WHITMIRE, JEROME R. — M.A., 1936 [617]

The History of Stonewall County, Texas. 156 pp.  
Texas Technological College, Lubbock, Texas

*Illustrations:* none

*Maps:* (1) location of Stonewall; (2) Stonewall County; (3) post offices.

*Tables:* none

*Contents:* Location, geography, soil, topography. Creation and organization. Early development: land ownership; buffalo hunters; ranching; settlers; mines and mining; agriculture. Controversy over location of the county seat. Towns: Rayner; Aspermont; Old Glory; Swenson; Peacock. Schools, churches, newspapers, railroads, post offices. Eight appendices: commissioners' precincts; Articles of Faith of Beulah Baptist Church; county officials; valuation of horses, cattle, mules; property valuation; land values; county tax rate.

AC805.T3/1936 No. 43. Co. His., W. Tex., Rel., Ed., Soc. His., Indus., Agri., Fin.

★  
WHITWORTH, BONNYE RUTH — M.A., January, 1951 [618]

The Role of Texas in the Confederacy. iii+174 pp.  
North Texas State College, Denton, Texas

*Illustrations:* none

*Maps:* none

*Tables:* none

*Contents:* This is a historical treatment of the part which Texas played in the Confederate States of America during the Civil War. The study makes no pretense at being exhaustive, but it does deal briefly with the following phases of the relationship between Texas and the Confederacy: background of the secession movement, presenting factors to explain why Texas felt impelled to join in the Southern secession movement; the actual political accomplishment of secession for Texas and her union with the Confederacy; Texas men who became military and political leaders of the Confederacy; the participation of Texans in the Civil War battles east of the Mississippi River; the participation of Texans in battles west of the Mississippi; the relationship of the state of Texas to the Confederacy; the effect of the Civil War upon the state of Texas.

379N81/No. 1915. C. W., Sec., Mil., Pol., Rec., 19th C.

★  
WIER, JOHN REX — M.A., August, 1939 [619]

A History of the Texas State Teachers Association. ix+127 pp.  
Sul Ross State College, Alpine, Texas

*Illustrations:* none

*Maps:* none

*Tables:* names, dates of organization, and number of members of fifteen associations and societies in the United States, 1939; growth in membership of the National Education Association; state educational associations, their dates of organization and membership, 1938; growth of state teachers associations in the United States; state educational associations, membership dues, official publications, status of teacher tenure laws; state educational associations, status of affiliation with the National Education Association and retirement systems; optional retirement ages, compulsory retirement ages, and service requirements of state teachers retirement systems; years of publication, publishers, places of publication, and editors of the *Texas School Journal* and *Journal of Education*, and the *Texas School Journal*, 1883-1916; treasurer's report, annual convention, San Antonio, 1884; treasurer's report, annual convention, Waco, June, 1885; treasurer's report, annual convention, Dallas, 1909; years, presidents, and places of meeting of the Texas State Teachers



Association, 1880-1920; net enrollments and gross receipts of the Texas State Teachers Association, 1917-1938; yearly increases and yearly totals, permanent fund, Texas State Teachers Association, 1919-1938; number of life members, 1920-1938; annual values of advertising, and status of advertising manager, the *Texas Outlook*, 1919-1936; estimated cost of publication of the *Texas Outlook*, 1922-1937; remuneration of the secretary of the Texas State Teachers Association, 1922-1937; amounts budgeted for salaries in the Secretary's Office of the Texas State Teachers Association, 1922-1937; annual headquarters office rent paid by the Texas State Teachers Association, 1922-1930; conventions and presidents of the Texas State Teachers Association, 1920-1939; convention program themes of the Texas State Teachers Association, 1920-1939; budget of the Texas State Teachers Association, 1922; budget of the Texas State Teachers Association, 1928; budget of the Texas State Teachers Association, 1937; the state scholastic apportionment, 1880-1939; amounts of rural aid appropriations for the bienniums 1915-1917 to 1935-1937; average annual salaries of Texas public school teachers, 1886-1936.

*Contents:* Six chapters deal with early teacher's associations and associations of other states; early teacher's organizations; early teacher's educational associations in the United States; the World Federation of Education Association; growth of the National Education Association and present objectives; early state organizations; growth of state associations; history of the Texas State Teachers Association, 1880-1923; union of the North Texas Teachers Association and the Austin Teachers Association; their first meeting and early constitutional provisions with the changes through the years; recent history of the Texas State Teachers Association and its development; its membership and income, influence, funds, and outlook; the headquarters of the Association; its latest constitution, budgets, programs, and legislative policies; the achievements of the Texas State Teachers Association; problems confronting the Texas State Teachers Association.

370.62764/W433h. Ed., Soc. His., 19th C., 20th C.



WILBANKS, FLOY FARRAR — M.A., August, 1940 [620]

The Life and Work of Dr. Bradford Knapp. vii+127 pp.

Texas Technological College, Lubbock, Texas

*Illustrations:* none

*Maps:* none

*Tables:* none

*Contents:* Conventional career data are given under such captions as ancestry, early life, work with land grant colleges, at University of Arkansas, presidency of Oklahoma A. & M., presidency of Alabama Polytechnic, presidency of Texas Technological College, Dr. Knapp's private life. Four appendices give chronology of Knapp's career, quotations from his addresses, quotations from *Prexy's Paragraphs*, list of publications.

AC805.T3/1940 No. 57. Ed., Bio., Agri.



WILDMAN, EDWARD L. — M.A., August, 1944 [621]

Concrete College and Its Founders. vi+36 pp.

Southwest Texas State Teachers College, San Marcos, Texas

*Illustrations:* none

*Maps:* none

*Tables:* none

*Contents:* The thesis is a triple biography of Dr. J. V. E. Covey, of the town of Concrete, and of Concrete College. Such topics as these are included: Dr. Covey's early life; his work at Franklin College, Palestine, and Alma Institute, Hallettsville; founding of the town of Concrete; establishment of Concrete College; growth and decline of the school; Covey's work at McMullen College, McMullen County; closing of the school; later life of Dr. Covey.

Tx1944s/W643c. Ed., Bio., W. Tex., 19th C.



WILKINSON, C. A. — M.S., August, 1937

[622]

The Boundaries of Texas. 96 pp.

North Texas State College, Denton, Texas

*Illustrations:* none

*Maps:* (1) Texas boundary according to Spanish authority, 1793; (2) line proposed by Spanish Minister Oñis to Secretary of State Adams on October 24, 1818; (3) boundary according to Treaty of 1819; (4) western counties of Texas created before 1850, and Greer County; (5) Red River survey, 1924-1927; (6) land gained by Texas from Oklahoma along 100th meridian.

*Tables:* none

*Contents:* This study traces the various conflicts and adjustments through which the present boundary of Texas has become fixed. The study is organized under the following chapter headings: boundary of Texas on the east; boundary on the west; Greer County dispute; resurvey of 103rd meridian and 32nd parallel; the 100th meridian; boundary rectification between the United States and Mexico; dispute along the parallel of 36° 30'. The discussion examines controversies between Spain and France, Spain and the United States, Mexico and the United States, and Texas and Oklahoma.

579N81/No. 72. Bnd., 19th C.

★  
WILLBERN, GLEN DEWITT — M.A., June, 1928

[623]

A History of Southwestern University, Georgetown, Texas. iii+193 pp.

Southwestern University, Georgetown, Texas

*Illustrations:* none

*Maps:* none

*Tables:* none

*Contents:* Eight chapters follow the history of the University from 1840 to 1928. The chapters contain biographical material about the forerunners of the University and about Francis Asbury Mood, the founder. Other chapters deal chronologically with the history of Southwestern, with emphasis on Dr. Mood's administration, 1873-1884, and a period of expansion, 1898-1910. Two other chapters deal with the attempt at removal and the following period of readjustment.

W664/27958. Ed., Bio., Loc., Soc. His.

★  
WILLIAMS, ALTON R. — M.A., August, 1947

[624]

The Colonization of Texas. vi+109 pp.

East Texas State Teachers College, Commerce, Texas

*Illustrations:* none

*Maps:* none

*Tables:* none

*Contents:* A study of the policies, personalities, motives, and facts involved in the Anglo-American colonial movement into Texas. Chapter I gives the background of Texas colonization—westward movement into Texas, change in Spanish colonial policy, Baron de Bastrop, Moses Austin's interest in Texas. Chapter II deals with Moses Austin's financial condition, his meeting with Bastrop, political status of the province of Texas. Chapter III describes Stephen F. Austin's first trip to Texas—life in Arkansas, decision to settle in Texas, meeting with Mexican officials, explorations in Texas territory. Chapter IV deals with the beginning of colonization, conditions in Texas—location of Austin's first grant, beginning of colonization, necessity for his journey to Mexico. Chapters V and VI describe colonization after Mexican independence—provisions of the colonization laws of Mexico. Chapters VII and VIII discuss life in the first colony. Chapter IX relates development of Austin's later contracts and those of minor empresarios, De Witt, De Leon, McMullen and McGloin, Milam, Burnet, and Zavala. Chapter X depicts the character of Stephen F. Austin.

T378.764/Ea7. No. 274. Anglo-Amer., Col., Land, Bio., 19th C.

WILLIAMS, DAVID J. — M.A., May, 1950 [625]

*Sinarquismo* in Mexico and the Southwest. 155 pp.

Texas Christian University, Fort Worth, Texas

*Illustrations:* none

*Maps:* none

*Tables:* none

*Contents:* Five chapters discuss the background for *Sinarquismo* in Mexico; development and appeals of *Sinarquismo*; the organization of *Sinarquismo*; the objectives of *Sinarquismo*; *Sinarquismo* and its relation to the United States.

Soc. His., Reg. His., 19th C., 20th C.

☆  
WILLIAMS, EARL FRANCIS — M.A., 1941 [626]

History of Baylor University. v+159 pp.

Baylor University, Waco, Texas

*Illustrations:* none

*Maps:* none

*Tables:* none

*Contents:* Introductory pages tell of the history of Texas before 1845; while Chapter II tells of the movement for higher education in Texas in the Union Baptist Association, the Texas Baptist Education Society, the Trask Academy, and the Independence Academy. Chapter II gives the history of Baylor University at Independence in the first five years, telling of the founding of the University, the charter, securing a name and the contributions of Baylor, Tryon, and Hutchins. Chapter III describes the first Board of Trustees and the years between 1845-1851, when the resignation of Dr. Graves and faculty occurred. Chapter IV discusses Waco University before Dr. Burleson, the coming of Dr. Burleson, and the progress of Waco University under Dr. Burleson. Chapter V deals with the closing years of Baylor University at Independence under President Baines, President Crane, and Reddin Andrews, Jr. Chapter VI tells of the consolidation of Baylor University and Waco University. Chapter VII begins the story of Baylor University in Waco from 1886-1902 under the administration of President Burleson. Chapter VIII is the history of the administration of President Brooks, the establishment of Baylor School of Medicine, endowment work, correspondence department, elimination of the academy, and the establishment of the Browning library. Chapter IX tells of the administration of Pat M. Neff, his achievements, contributions, results; description of the Baylor of today. An author's summary is also given.

T378.764/W722h. Ed., Bio., Soc. His., 19th C., 20th C., Loc., Rel.

☆  
WILLIAMS, J. W. — M.A., August, 1938 [627]

The Marcy and the Butterfield Trails Across North Texas. vii+161 pp.

Hardin-Simmons University, Abilene, Texas

*Illustrations:* none

*Maps:* Emigrant Trail and Butterfield Trail, Grayson County to Pecos.

*Tables:* none

*Contents:* Three chapters discuss the route of the Emigrant Trail; the route of the Butterfield Trail; development of the county along the trails.

Reg. His., Co. His., 19th C., 20th C.

☆  
WILLIAMS, MARSHALL L. — M.A., July, 1937 [628]

The Political Career of Cyclone Davis. vi+68 pp.

East Texas State Teachers College, Commerce, Texas

*Illustrations:* none

*Maps:* none

*Tables:* none

*Contents:* In five chapters the political career of Cyclone Davis is given. Chapter I sketches the conditions in Texas which led the farmers to turn to various reform movements—the Grange, Greenback party, the Farmers' Alliance, the Peoples' party. Chapter II describes the early career of James H. Davis—connection with the farmers' movement, entrance into politics. Chapter III tells of the Populist era in state politics—Davis breaks with Democratic party, race for attorney-general, Davis returns to Democratic party. Chapter IV deals with the Populist era in national politics. Chapter V discusses the political career of Davis since 1900—Bryan campaign, Bailey controversy, Prohibition movement.

T378.764/Ea7. No. 10. Agri., 19th C., Pol., Soc. His., Bio.

☆

WILLIAMS, NOBLE REVERDY — M.A., May, 1939

[629]

A History of the East Texas Oil Field. ix+158 pp.

East Texas State Teachers College, Commerce, Texas

*Illustrations:* Mrs. Daisy M. Bradford; Joiner well number 3; Mrs. Lou Della Crim; D. N. Crim; S. S. Laird; Ben Laird; birthplace of Columbus M. Joiner; John Peterson; Ben Peterson; Columbus M. (Dad) Joiner; building occupied by oil and gas division at Kilgore; Senator Tom Connally; E. O. Thompson, C. V. Terrell; Lon A. Smith; graph showing the allowable changes in the East Texas Field; an East Texas refinery; oil wells located in a lake near Gladewater; Mrs. Lou Della Crim's front yard; burning oil well; East Texas' twenty-five thousandth oil well; scenes after the New London school explosion; paved streets of Kilgore; two scenes of Kilgore Junior and Senior High School; Kilgore Junior College; building occupied by federal enforcement agencies; five scenes of Kilgore's streets during rainy season of 1931-1932, oil well in Presbyterian churchyard at Kilgore, oil well in Gladewater cemetery, Presbyterian Church at Kilgore after oil was discovered, Presbyterian Church at Kilgore before oil was discovered; building razed to make way for oil well on one of Kilgore's main streets; street scene in Gladewater; Gladewater High School.

*Maps:* (1) location of several oil fields of Texas; (2) Strickland and Mullins lease, figure 5; (3) East Texas Field.

*Tables:* none

*Contents:* The history of East Texas Oil Field from its discovery, 1930-1938. Chapter I discusses the exploration for oil prior to its discovery in East Texas in 1930—discovery of oil in 1867 near Nacogdoches, 1894 discovery of oil in Corsicana, 1901 discovery of oil at Spindletop. Chapter II tells of the discovery of oil in East Texas near Henderson—hardships encountered by C. M. Joiner, major oil companies refuse to buy leases. Chapter III describes conditions which brought on the declaration of martial law—price of oil drops, aid of federal government sought, attempts of federal government to control oil fail. Chapter IV deals with "hot oil" and the racketeer—conditions that brought about "hot oil," work of railroad commission, methods used by the racketeers to obtain oil. Chapter V tells how the state and federal government tried to stop "hot oil" in East Texas. Chapters VI and VII give the location of wells, proration methods, statistics. Chapter VIII relates the effects of the discovery of oil on this region.

T378.764/Ea7. No. 51. E. Tex., Indus., Oil, Soc. His., 20th C.

☆

WILLIAMS, RHEA HUGHSTON — M.A., 1937

[630]

History of Education in Robertson County. 103 pp.

Southern Methodist University, Dallas, Texas

*Illustrations:* old Armstrong home at Wheelock where Sam Houston often visited; old fort at Wheelock built in 1844.

*Maps:* (1) original grant of land from which Robertson County was created; (2) location of the schools of Robertson County in 1937.

*Tables:* community schools, districts, and dates of creation.

*Contents:* Early settlement and establishment of Robertson County; education in Robertson County prior to 1865—Franklin and Wheelock Academies; education during the Civil War period, 1865-1875—Owensville Academy, Owensville High

School; free public education in Robertson County; development of high schools in Robertson County.

Co. His., Ed., Inst., C. W., 19th C., 20th C.

☆

WILLIS, ROYSTEN E. — M.A., June, 1941 [631]

Ghost Towns of the South Plains. x+82 pp.

Texas Technological College, Lubbock, Texas

*Illustrations:* none

*Maps:* (1) map of Texas showing South Plains; (2) New Hurley townsite.

*Tables:* none

*Contents:* Chapter I, the South Plains: historical background, geography, conditions of settlement, H. C. Smith, the first settler; Chapter II, Estacado: Paris Cox, the Quakers, growth and decline of Estacado, Central Plains Academy, organization of Crosby County; Chapter III, Emma: passing of Estacado, county seat removed to Emma, growth, loses county seat, disintegration; Chapter IV, Della Plain: settlement, cultural life, organization of Floyd County, Della Plain Male and Female Academy, disintegration, Mayshaw, Mayshaw fails; Chapter V, Epworth and Hale City: merge into Hale Center; Chapter VI, Hurley: old and new; Chapter VII, minor towns: Monterey, Gomez, Norfleet, Bartonsite, Chicago, Caput, Shafter Lake, Virginia City, Janes, Soash, Heaven.

AC805.T3/1941 No. 62. Co. His., Soc. His., 20th C., Bio., Pol.

☆

WILSON, BEN F. — M.A., May, 1939 [632]

The Economic History of Kleberg County. iv+100 pp.

Texas College of Arts and Industries, Kingsville, Texas

*Illustrations:* none

*Maps:* none

*Tables:* a comparison of the tax rates of Kleberg County and Nueces County; population characteristics of Kleberg County, 1913, 1920, 1930, 1936; rainfall record of county, 1918-1938; motor vehicle registrations in county, 1922-1937; county poll tax receipts, 1913-1938; assessed valuation of Kleberg County property and tax rates of Kleberg and Nueces counties, 1914-1938; Kleberg County tax receipts and amounts which would have been paid if county had been part of Nueces County, 1914-1938; county officers, 1913-1938; county commissioners, 1913-1938; range conservation projects in Kleberg County; cotton production, 1913-1937; county farm statistics, 1920, 1925, 1930, 1935; land acre statistics, 1920, 1925, 1930, 1935; farm property and crop value statistics, 1920 and 1930; farm livestock in county, 1925, 1930, 1935; dairy stock and products, 1929 and 1934; oil production in Kleberg County, 1930-1938; enrollment at Texas College of Arts and Industries, 1925-1938; statistics on educational facilities in Kleberg County.

*Contents:* Chapters I and II include introduction and organization of Kleberg County, 1913; Chapter III gives the history of King Ranch, brief account of King and Kenedy, development of Santa Gertrudis breed, artesian water, King Ranch, Incorporated, under Kleberg; Chapter IV gives brief survey of agricultural situation, range conservation; Chapter V discusses the dairying industry; Chapter VI relates the history of the railroad in Kleberg County; Chapter VII traces the development of the oil and gas industry giving the story of the first oil well with a discussion of the Kleberg County Oil and Gas Company and recent development; Chapter VIII relates the growth of educational facilities giving the public school plants in Kleberg County, Texas Mexican Industrial Institute, Texas College of Arts and Industries; Chapter IX describes the Kleberg County road projects, building of the first hard surfaced road in South Texas, Highway 141, Work Projects Administration and Public Works Administration projects; Chapter X is devoted to conclusion and appendix containing House Bill Number 40 relating to the creation of Kleberg County and tables listed above.

Co. His., Ranch., Oil, Ed., Indus.

☆

WILSON, GEORGIA PERMELIA — M.A., August, 1937 [633]

John Henninger Reagan and the Texas Constitution of 1876.

iv+104 pp.

Texas Technological College, Lubbock, Texas

*Illustrations:* none

*Maps:* none

*Tables:* none

*Contents:* Chapter I gives biographical data: youth; education; occupations; arrival in Texas; Cherokee campaign; lawyer, judge; Texas representative; congressman; retirement; return to public life. Chapter II deals with Reagan's work in the framing of the Texas Constitution of 1876. The last chapter summarizes the life of Reagan from 1876 to the time of his death in 1905: Centennial bill; Hawaiian treaty; internal improvements; Interstate Commerce Act; prohibition, Texas Railroad Commission; offices held by Reagan—senator, railroad commissioner.

AC805.T3/1937 No. 46. Pol., Bio., E. Tex.



WIMBERLY, RUSSELL ELWOOD — M.A., May, 1939 [634]

Dr. M. C. Overton: Pioneer Physician of the South Plains. iv+101 pp.

Texas Technological College, Lubbock, Texas

*Illustrations:* Dr. M. C. Overton.

*Maps:* none

*Tables:* none

*Contents:* Early history of the region; frontier defense; Indian troubles; cattle industry; farmers; early life of Overton; education; Overton as a pioneer physician in West Texas; Dr. Overton as founder of hospitals and schools, as writer and publisher, common citizen, humanitarian. An appendix (pp. 72-101) gives additional information on these topics: Overton's reminiscences about early Lubbock; ethics; county medical society; hardships of a pioneer doctor. Testimonials in form of letters.

AC805.T3/1939 No. 69. Bio., Med., Soc. His., W. Tex., Ed.



WIMER, ALFONSO C. — M.A., August, 1947 [635]

Life of the Military in Texas; 1687-1731. ii+116 pp.

St. Mary's University, San Antonio, Texas

*Illustrations:* none

*Maps:* none

*Tables:* none

*Contents:* The time and the people: Alonso de Leon's expeditions before 1690; activities of Louis de St. Denis and Diego Ramon; *entradas* of Don Martín de Alarcón and the Marqués of Aguayo; the arrival of the Canary Islanders; character of the officers; racial background of the soldiers; social antecedents. The soldiers on the roads and in the presidios: activities preceding the expeditions; starting the *entrada*; order of march; conquest of forest barriers; weather difficulties; river crossings; the mobile squadrons: the soldiers on their own; the unexpected on the road; camping; at the presidios; civil duties; military occupations; their role as colonists; unusual happenings. Indian relations: meetings on the march and in the settlements; Indian villages, houses, clothing and ceremonies; intimate relations; friendly co-operation in the missions; abuses of the Spaniards; Indian reactions; war-like activities; the Apache problem. Religious influences: church practices; friendly dealings with the missionaries; sustained relations; economic problems; salaries; food; clothing; and equipment; amusements.

976.4/W757. Mil., 17th C., 18th C., Exped., Rel., Soc. His., Bio.



WINCHESTER, ROBERT GLENN — M.A., July, 1952 [636]

James Pinckney Henderson. vii+103 pp.

Texas College of Arts and Industries, Kingsville, Texas

*Illustrations:* Woodside, birthplace of J. Pinckney Henderson.

*Maps:* none

*Tables:* none

*Contents:* Ten chapters cover the following topics: ancestry; birth and early life; his coming to Texas by way of Mississippi; diplomatic mission to Great Britain; on the continent; marriage and return to Texas; election as first governor of Texas; chief executive and major general of Texas Volunteers; closing events of a great career; family notes.

Bio., Dip., Gub., Mex. W.

WINES, FRANK B. — M.A., July, 1945 [637]

The History of the Union Stock Yards Company, San Antonio, Texas.  
Its Organization, Operation and Influence on the Livestock  
Industry in Southwest Texas. v+52 pp.

Texas College of Arts and Industries, Kingsville, Texas

*Illustrations:* modern correct weighing (series of 9 photos); testing for Bang's disease; hog cholera inoculation.

*Maps:* sheep population in Texas by zones or areas; area served by Union stockyards in San Antonio; goat population in Texas by zones or areas.

*Tables:* twelve United States bonded and registered sales agencies in San Antonio livestock market; salable and total receipts, 1940-1944, Union stockyards in San Antonio.

*Contents:* Ten chapters discuss the following: early history; Southwest Texas cattle industry in early days; organization of Union Stock Yards; early transportation for livestock; modern organization of Union Stock Yards; related and resulting enterprises; organization; a public service institution; a public competitive medium; livestock commission companies; stockyards and commission companies cooperating; growth of the San Antonio Central Terminal Market; operation; supervising authorities; the packers and stockyards administration; railroad retirement and railroad unemployment; insurance acts; United States Bureau of Animal Industry; Livestock Sanitary Commission of Texas; Texas and Southwestern Cattle Raisers Association; weights and measures; the federal-state market news service; joint railroad agent; the Texas Railroad Commission.

Soc. His., Indus., 20th C.

WINGO, CLAUDE — M.A., May, 1938 [638]

History of the Christian Church (Disciples) in Twelve Southern  
Counties of Texas Known as District Six. vii+154 pp.

Texas College of Arts and Industries, Kingsville, Texas

*Illustrations:* First Christian Church, Corpus Christi, Texas; E. B. Motley, minister of above church; Central Christian Church, Brownsville, Texas; the Reverend D. W. McElroy.

*Maps:* none

*Tables:* yearly records of Christian churches.

*Contents:* Six chapters deal with the following: beginnings of the movement, growth of the movement, early Texas experiences, early history of the district; mission work in Texas, the first co-operative work in Texas, the beginning of Protestant church work in the Lower Rio Grande Valley; First Christian Church, Corpus Christi; Women's Missionary Society, Corpus Christi; First Christian Church, Kingsville; ministers of First Christian Church, Kingsville, and the work during their pastorates; Cameron County—Central Christian Church, Brownsville, pastor sent by outside agencies, titles for ministers of the Christian Church, First Christian Church, Harlingen; First Christian Church, San Benito; special tribute to W. A.

Bogges; Hidalgo County—First Christian Church, Donna; First Christian Church, Edinburg; First Christian Church, McAllen; the Reverend Jewell Matthews, McAllen pastor; the Reverend G. Layton Miller becomes pastor at McAllen; First Christian Church, Mercedes; First Christian Church, Mission; First Christian Church, Weslaco; small places and mission points—La Feria, Raymondville, Bishop, Santa Maria, Falfurrias, Robstown; Mexican Mission work; Mexican Christian Institute, San Antonio, Missionary work among the Mexicans in District Six, McAllen, Texas; San Benito Mexican Christian Church.

Rel., Ed., Reg. His., Soc. His., Co. His., 20th C.

WINSTEAD, OLIVER WENDELL — <sup>☆</sup>M.A., June, 1942 [639]

Educational Biography of Cloud Manley Winstead. v+102 pp.

Hardin-Simmons University, Abilene, Texas

*Illustrations:* none

*Maps:* none

*Tables:* none

*Contents:* Ten chapters discuss introduction; the family background; arrival in Parker County; school in Parker County fifty years ago; Harmony School; Cloud Manley Winstead's service to the state, his ideals, and his school management; educational progress in the schools of Parker County from 1907 to 1915; progress made in the schools of Parker County and Cloud Manley Winstead's connection with it; consolidation in Parker County schools and Cloud Manley Winstead's connection with it.

Bio., Co. His., Ed., 19th C., 20th C.

WINSTON, REBA — <sup>☆</sup>M.A., August, 1941 [640]

A Study of the Strategic Location of the City of Houston as an Important Commercial Outlet of the United States. viii+70 pp.  
University of Houston, Houston, Texas

*Illustrations:* urban and rural percentages of total United States population; increase of urban and rural population in the United States.

*Maps:* (1) Harris leads all counties of the South in industry; (2) Houston's immediate trade territory.

*Tables:* city of Houston's population growth; twenty-five largest cities in the United States; population increase and decrease for the nation's twenty-five largest cities; population growth in the United States, 1890-1930; manufactures in Houston and Harris County by census years; area and population of Houston's trade territory; retail sales, Houston trade area; countries selling to Latin-America; countries buying from Latin-America; approximate United States investments in South America during the world depression; total value of merchandise trade between United States and Latin-American republics, 1916-1938; daily average crude oil production; Houston ranks as a major port of United States; comparative statistics for Port of Houston; railroad freight movement at Houston; building permits, Houston, 1913-1940.

*Contents:* Historical background; cultural linking with Latin-America; the growth of cities; Houston and the trend toward industrialization; Houston's hinterland and sustenance area; Houston and economic cooperation; recent Latin-American relations; Houston today and tomorrow.

HO309.1/W733s. Soc. His., Rac., 19th C.

WINTER, ELIZABETH HARRELL — <sup>☆</sup>M.A., August, 1940 [641]

Music in Texas Since 1920. 43 pp.

Sul Ross State College, Alpine, Texas

*Illustrations:* none

*Maps:* none

*Tables:* none



*Contents:* Six chapters discuss music in Texas prior to 1920; the Texas Indian and music; music under the Spanish; music under the Republic of Texas; music and the community; music in Dallas, Houston, San Antonio, Fort Worth, and El Paso; Dallas Symphony; Paul Van Katwijk, Dean of Music, Southern Methodist University; Jacques Singer, first full-time conductor of the Dallas Symphony; Julia Smith's opera "Cynthia Parker"; Houston Symphony Orchestra reorganized in 1931; Oscar Fox, composer; Harold Morris, composer; Rafaelo Diaz, singer; Tuesday Musical Club of San Antonio; San Antonio Symphony; Federated Symphony Orchestra; Junior Symphony of San Antonio; Fort Worth Civic Music Association; El Paso Symphony; MacDowell Club; Choral Art Club; El Paso Chamber Music Society; Music in Waco, Amarillo, and Taylor; music in schools; Texas Band Masters' Association; music in universities and colleges; music in eleemosynary institutions.

780.909764/W734m. Amus., Bio., 20th C., A.

☆

WOLFFARTH, LOUISE — M.A., 1939

[642]

The Transportation Problem of Corpus Christi, Texas. iii+93 pp.

Texas Technological College, Lubbock, Texas

*Illustrations:* none

*Maps:* none

*Tables:* none

*Contents:* Five chapters deal with five types of transportation: the pack horse and wagon train; the iron horse; street transportation; transportation by air; and water transportation. Special treatment is given the history of the deepening of the channel and of the building of a railroad. There is much biographical material about John Tod, W. D. Haney, H. L. Kinney, E. E. Furman.

AC805.T3/1939 No. 70. Co. His., Trans., R. R., Soc. His., Mil., Pio.

☆

WOOD, DAVID EASON — M.A., 1940

[643]

Economic Development of Texas, 1820-1860. 69 pp.

Sam Houston State Teachers College, Huntsville, Texas

*Illustrations:* none

*Maps:* none

*Tables:* none

*Contents:* Four chapters are devoted to the following: background of the economic development of Texas—French and Spanish settlements, settlements under empresarios, early towns, natural divisions of Texas, forest resources, cane and grasses for pasturage, wild berries and herbs, salt springs and salt lagoons, fabulous wealth undeveloped in 1860; agriculture—agriculture practiced among some of the Indian tribes, contributions by missionary enterprises, purpose of Austin's colony, cultivation of corn, growth of wheat, sugar cane cultivated, tobacco grown, indigo plant, cultivation of food crops, raising of cotton, cattle industry; transportation—background, by water, trails and "highways," camel experiment, by rail; commercial and financial development—scarcity of money, Indian trading posts, five geographic divisions tributary to market towns and seaports, financial difficulties of the Republic, entrance of Texas into the Union.

S1940. Soc. His., Geo., Agri., Indus., Rep., St., 19th C.

☆

WOODWARD, MRS. MARY TYSON — M.A., 1945

[644]

History of Texas Presbyterian College, Milford, Texas. 133 pp.

Southern Methodist University, Dallas, Texas

*Illustrations:* seal of Texas Presbyterian College; Milford Presbyterian Church; Dr. & Mrs. E. M. Munroe; main building; Henry C. Evans; Mary M. Hallock; Texas Presbyterian College for Girls, Milford; dining room; glee club, 1908; tennis club, 1910; Miss Minnie Ewing; Junior honeysuckle chain; R. C. Somerville; section of library; French W. Thompson; entrance to main hall; Dr. & Mrs. James L. Bell; J. G. Varner; chapel; campus views; L. E. Petty; student publications; Texas

Presbyterian College Bulletin; diplomas of Texas Presbyterian College and Austin College.

*Maps:* Texas showing location of Milford.

*Tables:* none

*Contents:* Background for Texas Presbyterian College, Mrs. W. K. Red, Professor Peyton Irving; founding of Texas Presbyterian College, Milford as a town, decision concerning location; Texas Presbyterian College, 1902-1916, administration of Henry C. Evans, buildings, daily life, courses of study, activities; 1916-1929, administration of R. C. Somerville; second administration of Henry C. Evans; administrations of Dr. French W. Thompson, J. G. Varner, L. E. Petty.

Ed., Inst., Bio., 19th C., 20th C.

WOOSTER, RALPH ANCIL — M.A., August, 1950 [645]

A Historical Study of the Second Presidential Administration of Sam Houston. vi+107 pp.

University of Houston, Houston, Texas

*Illustrations:* none

*Maps:* none

*Tables:* none

*Contents:* Introduction: background, immediate problems; troubles with Mexico; invasions of San Antonio; Vásquez invasion, Woll invasion, Dawson massacre, Mier expedition; purpose of expedition, battle of Mier and surrender, escape of Texans, drawing of black beans; new disturbances and expeditions; Archive War, Regulator and Moderator affair, Warfield expedition, Snively expedition; relations with the major foreign powers; United States, commercial treaties, annexation question; Great Britain, France; minor phases of the second administration: Houston's Indian policy, attempted sale of Texas Navy, passage of high tariff, colonization programs, frontier protection.

HO976.4/W889h. Bio., Pol., Rep., Exped., Dip., 19th C.

WRANOSKY, ERNEST J. — M.A., August, 1944 [646]

A History of Education in Refugio County. vi+130 pp.

Texas College of Arts and Industries, Kingsville, Texas

*Illustrations:* remains of school house used by E. T. Morrow, Sr.; first school building in Woodsboro; Austwell School built in 1915; Tivoli School built in 1914; Bonnie View School, 1914; Haertig School, 1912; John L. Cooke, Refugio Superintendent of Schools; west and east view of the present school plant erected in 1933; floor plan of present Refugio School; combination stadium and workshop; Reed S. Morgan, Superintendent of Refugio Schools; Lady of Refuge School at Refugio; Woodsboro Public School; J. K. Kerr, Superintendent of Woodsboro Independent School District; Bonnie View School, erected in 1922; Bonnie View School teacherage; superintendent's home on Bonnie View School campus; Bonnie View School gymnasium built in 1941; H. S. Bengé, Superintendent of Tivoli School; Tivoli Public School completed in 1942; early Bayside School, 1915; Bayside School, south view; Vidauri School.

*Maps:* location of schools in 1854; school districts established by commissioners court, 1884; school districts established on August 14, 1893; final districting of Refugio County; Refugio County showing all schools, 1944.

*Tables:* scholastic data for Refugio County, 1881-1920, in five-year periods; scholastic population trends of the schools of Refugio County, 1925-1945; growth and cost analysis of Refugio County schools, 1925-1945; school finance analysis of Refugio County, Texas.

*Contents:* Six chapters cover such topics as the following: early history; period from annexation to reconstruction; reconstruction period; period from 1881 to 1920; history to 1944. All types of schools are considered with attempts to interpret the events and trends noted.

Ed., Co. His., C. W., Rec., 19th C.

- WRIGHT, MITCHELL — M.A., August, 1950 [647]  
 Patterns of Litigation and Mores of Texans as Shown in the Texas  
 Supreme Court Records, 1880-1895. ii+105 pp.  
 University of Houston, Houston, Texas

*Illustrations:* none

*Maps:* none

*Tables:* none

*Contents:* Analytical statement; court records concerning railroads; miscellaneous personal cases; court records involving land; summary and conclusion.

HO347-99/W934p. Leg., Land, 19th C.

- ☆  
 WRIGHT, PEARL COUSER — M.A., 1946 [648]  
 Religious Fiestas in San Antonio. ii+73 pp.  
 St. Mary's University, San Antonio, Texas

*Illustrations:* none

*Maps:* none

*Tables:* none

*Contents:* Father Carmen Tranchese; Spanish influence in San Antonio; early populations; open-air markets; plazas; troubadours; Mexican culture and customs in San Antonio; religious influence; Chapel of Miracles, Ruiz Street; religious and social customs; fiestas; church celebrations. Christmas festivals: *Las Posadas*; *Los Santos Reyes*; *Nacimiento*; story and observance of *Las Posadas*; *piñatas*; *La Acostado del Niño*; displays and costumes of Christmas season; story and performance of *Los Pastores*; *La Levantada*; Holy Week; worship during Holy Week; *Stabat Mater*; *Tenebrae*; *El Mandado*; *semitas*; *pan bendito*; *visitar los monumentos*; Good Friday service; Holy Saturday ceremony; activities on Easter morning. Feast of the Dead: beauty and color of this feast; flowers; food; ceremony at nine o'clock; field Mass; All Saints Day and All Souls Day. Special Feast Days: *Mes de Maria*; May festivals; Sacred Heart of Jesus in June; Feast of Saint Anthony the Hermit and ceremony; Feast of Our Lady of Guadalupe; story of apparition of Lady of Guadalupe; *manitas*; *matachin* dancers.

976-4/W952. Rel., Amus., Loc., 19th C.

- ☆  
 WYATT, GEORGINA BRINDLE — M.A., August, 1947 [649]  
 History of the Development of the Boundary of Texas. v+43 pp.  
 Southwest Texas State Teachers College, San Marcos, Texas

*Illustrations:* none

*Maps:* (1) disputed boundaries of Louisiana and Texas; (2) Texas and the territory in dispute, 1845; (3) Chamizal Tract; (4) territorial acquisitions, 1783-1853; (5) territorial disputes.

*Tables:* none

*Contents:* Four chapters develop the following aspects of the boundary question: conflicting claims by Spain and France through early explorations; the growth and development of the Louisiana-Texas boundary; boundary settlements which determined the southern boundary of Texas; the boundary question after 1848.

Bnd., Loc., Dip.

- ☆  
 ZEIGLER, MILDRED POOLE — M.A., 1932 [650]  
 Colonel R. P. Smyth, Pioneer Surveyor and Organizer in West Texas.  
 105 pp.  
 Texas Technological College, Lubbock, Texas

*Illustrations:* none

*Maps:* location of original purchasers and homesteaders in Hale County.

*Tables:* original purchasers of school land in Hale County to 1890; homesteads to 1895.

*Contents:* Early life in Austin and Indianola; surveyor in South Plains; life in the Quaker colony; break-up of the Quaker colony; settlement of Plains under homestead act; early homes; sod-houses; first newspapers; building of churches; Central Plains College and Conservatory of Music, 1907; Wayland Literary and Technological Institute, 1910. Incidents in the life of a surveyor; land problems—great land boom of 1886, fence cutting wars. Smyth as legislator; land laws. Smyth as banker, railroader, mayor. A supplement describes the hazards of pioneering; laying corner stone for State Capitol; extracts from the diary of John Summerfield; General Orders No. 38, Adjutant General's Office; considerable information about Hale, Lynn, and Crosby counties.

AC805.T3/1932 No. 31. Co. His., Ed., Soc. His., W. Tex., Ranch., Agri.

ZOBISCH, CLARA M. — M.A., 1936<sup>☆</sup>

[651]

American Interests in Spanish Texas, 1783-1814. i+72 pp.

University of Oklahoma, Norman, Oklahoma

*Illustrations:* none

*Maps:* none

*Tables:* none

*Contents:* Four chapters and a conclusion trace and explain the significance of Anglo-American interests and penetration in Spanish Texas. The thesis begins with an adequate background concerning United States public and private interest in Texas, the author commendably relates the history of the early Anglo-American intruders from Burr through Ellis P. Bean and other Americans on the Texas scene as illegal entrants or schemers against the Spanish colonial system. The chapter on the various filibustering expeditions is especially well done. The bibliography is not annotated.

378.760KO/Z71a. Sp., Fil., Exped., 19th C.

ZURFLUH, HATTIE E. — M.A., 1933<sup>☆</sup>

[652]

The Spanish Heritage in Texas. viii+47 pp.

Baylor University, Waco, Texas

*Illustrations:* none

*Maps:* none

*Tables:* none

*Contents:* In the introduction a brief historical sketch is given, followed by a discussion of the discovery, exploration, land grants and geographical names. The rest of the thesis is devoted to the following discussions: cattle; vernacular of the range; fruits; cereals; nuts; language; Spanish words used in English; literature; the Garcia Library; music; dances; laws; religion; missions; furniture; architecture; roads; irrigation; clothing; food; amusements; San Antonio. Lastly some important people of Spanish ancestry such as Bonnie McCleary, Jacob de Cordova, are mentioned.

T378.764/Z96. Soc. His., Fklr., Bio., 19th C., 20th C., Rep., St., Loc.

# Index

Note: The Arabic numbers following the items in this index refer to the number given the thesis or dissertation in this work.

- A. O. Smith Corporation of Texas, 516  
Aas, Leif Halfdan, thesis by, listed, 1  
Abbott, Texas, 595  
Aberdeen, Earl of. *See* Gordon, John Campbell Hamilton  
Aberdeen, Texas, 571  
Aberdeen School, 573  
Abernathy, Texas, 188  
Abilene, Kansas, 512  
Abilene, Texas, 316; thesis on, listed, 394  
Abilene Baptist College, 283  
Abilene Christian College: pictures of, noted, 135; thesis on, listed, 135  
Abilene Lake, picture of, noted, 578  
Abilene News, 394  
Abilene Reporter, 394  
Abilene Trail, 577. *See also* Chisholm Trail  
Abolition: and Mexican War, 1; Thomas Affleck's attitude toward, 120. *See also* Civil War, Negroes, Slavery  
Absentee voting, 19  
Academies in Texas, 259; in Montgomery County, 367; theses on, listed, 14, 289. *See also* Education, Institutions  
Academy of the Sacred Heart, Waco, 49  
Acheson, Alex W., 319  
Acker, Eva, thesis by, listed, 2  
Acosta Indians, *see* Couchhatta Indians  
Ad interim government, 12, 492; Indian policy of, 610; theses on, listed, 114, 397  
Adair, J. K., picture of, noted, 27  
Adair, Lockett, 222  
Adair, Tom, story of, noted, 27  
Adair Normal School, 470  
Adams, Abigail, 586  
Adams, Allen F., thesis by, listed, 8  
Adams, Harvey A., thesis on diary of, listed, 191  
Adams, Mrs. J. L., 558  
Adams, John Quincy, 845, 505  
Adams, Robert, picture of, noted, 444  
Adams, W. N., 53  
Adams, William, picture of, noted, 444  
Adams-Onis Treaty, 261. *See also* Treaty of 1819  
Adams Trail, *see* Western Trail  
Add-Ran College, 600; pictures of, noted, 368  
Add-Ran Christian University, 368; picture of, noted, 450  
Adelsverein, 45  
Adkinson, J. W., 413  
Adkinson, Jack, 106  
Adobe Walls, 10; battle of, 144  
Adobe Walls Trail, 476  
Adventism, thesis on, listed, 343  
Advocate (McKinney), 179  
Affleck, Thomas, thesis on, listed, 120  
Africa, 163  
Aggerman, Anton, picture of, noted, 34  
Agrarianism, *see* Farmer's Alliance, Peoples' party, Populist party  
Agricultural and Mechanical College of Texas, 223  
Agriculture, 10, 61, 76, 83, 88, 95, 118, 120, 162, 164, 172, 182, 187, 188, 215, 221, 252, 254, 260, 279, 280, 290, 304, 316, 325, 344, 360, 424, 429, 441, 442, 443, 444, 467, 481, 495, 503, 533, 537, 582, 588, 597, 598, 599, 617, 620, 628, 643, 650; in Maverick County, 307; in Scurry County, 309; in Wharton County, 300; on Rio Grande Plain, 371; tables of Deaf Smith County production, noted, 82; thesis on, listed, 599  
Agua, Manga de, 502  
Agua Dulce Oil Field, 609  
Aguayo, Marquis de, 107, 436, 635  
Aguilares, Texas, 404  
Aguirre, Pedro de, 107  
Ahlhorn, Dennis J., thesis by, listed, 4  
Aiken High School, picture of, noted, 180  
Ainsworth, Mrs. C. M., picture of, noted, 224  
Ainsworth, G. G., 597  
Akins, Troy, thesis by, listed, 5  
Alabama (ship), 262, 423  
Alabama Indians, 366; thesis on, listed, 568  
Alabama letters, 237  
Alabama Polytechnic, 620  
Alamo, 107, 132, 256, 422, 425; attempt to relieve, 615; capture of, 603; fall of, 607; maps of, noted, 256, 275, 603; pictures of, noted, 64, 65, 107, 211, 387, 520; storming of, 3  
Alamo, Texas, 420  
Alarcón, Martín de, 107, 635  
Albert, Lieutenant —, 280  
Alcalde Furnace, 2  
Alden, James, 552  
Aldrich, Roy W., thesis on, listed, 163  
Aledo, Texas, 235  
Alexander, C. W., 357  
Alexander, E. D., 489  
Alexander, Gladys, thesis by, listed, 6  
Alexander, Gladys Martha, thesis by, listed, 7  
Alexander, Isaac, picture of, noted, 548  
Alexander College, 548  
Alexander Institute, 548  
Alfalfa, in Panhandle Plains, 441  
Alibama Indians, *see* Alabama Indians  
Alice, Texas, 502; pictures of, noted, 444  
Alice-Brownsville stagecoach line, 444  
All Saints Day, 648  
All Souls Day, 648  
Allen, John Howard, 406  
Allen, Johnnie Hughes, thesis by, listed, 8  
Allen, Phillip, 106  
Allen, S. T., thesis by, listed, 9  
Allen, William A., table on slave property of, noted, 245  
Allen Brothers Post, American Legion Number 148, Lubbock, Texas, thesis on, listed, 287  
Allentown Academy, 556  
Allion, Joseph de la, 319  
Allison, John, 111  
Allon, Lucas Vásquez de, 312

- Alred, James V., 801; thesis on, listed 363  
 Allwood Academy, 239  
 Alma Institute, Hallettsville, 621  
 Almonte, Juan N., 44  
 Alpha, Texas, 466  
 Alpine, Texas, 100, 445, 502; thesis on First Methodist Church in, listed 8  
 Alpine *Avalanche*, 8  
 Alsate (Mescalero Apache chief), 100  
 Alsop, Frances McNeill, thesis by, listed, 10  
 Alta Vista, Texas, 573  
 Altman, Texas, 383  
 Alto, Texas, 302  
 Altus, Lubbock, Roswell, and New Mexico Railroad, 234  
 Alvarado, Hernando de, 280  
 Alverson, Allene, thesis by, listed, 11  
 Alvin, Texas, 318  
 Alzafar Shrine Band of San Antonio, picture of, noted, 158  
 Amarillo, Texas, 78; map of, noted, 139; music in, 641; schools, 463; thesis on Little theater movement in, listed, 440  
 Amarillo College, thesis on, listed, 139  
 Amarillo *Daily News*, 78  
 Amarillo *Daily Panhandle*, 78  
 Amarillo Dramatic Society, 440  
 Amarillo Presbytery, thesis on, listed, 357  
 American Association for the Advancement of Science, 445  
 American Camel Company, 452  
 American Equal Rights Association, 586  
 American Federation of Labor, 543  
 American Legion: in Freer, Texas, 85; in Lubbock, Texas, thesis on, listed, 287  
 American Oil, 319  
 American Red Cross, 297; George Louis Crocket's participation in, 313  
 American Smelting and Refining Company, 426; thesis on, listed, 328  
 Amsler, C. C., 503  
 Amusements, 6, 40, 94, 108, 111, 117, 119, 127, 151, 158, 192, 218, 220, 244, 251, 324, 335, 369, 387, 404, 428, 440, 495, 497, 507, 531, 535, 554, 585, 591, 597, 641, 648  
 Anaya, Juan Pablo, 596  
 Ancker, Frances, 489  
 Anders, Jack, 598  
 Andersen, Mary Martha, thesis by, listed, 12  
 Anderson, Charles, 591  
 Anderson, Jacob E., thesis by, listed, 13  
 Anderson, James, 357  
 Anderson, Jonathan, 111, 119  
 Anderson, Justin V. G., thesis by, listed, 14  
 Anderson, Marcus, thesis by, listed, 15  
 Anderson, Reuben, 294  
 Anderson, Thomas Franklin, thesis by, listed, 16  
 Anderson County, thesis on, listed, 424  
 Andrew Female College, 600  
 Andrews, Reddin, 171  
 Andrews, Reddin, Jr., 626  
 Andrus, Thekla Nowotny, thesis by, listed, 17  
 Angleton, Texas, 318  
 Anglo-Americans in Texas, 54, 63, 96, 149, 154, 195, 303, 305, 425, 439, 441, 460, 532, 550, 553, 624; colonization of, 129; conflict with Indians, 69; in El Paso area, 63; in Lubbock County area, 393; in Southwest Texas, 9; law of treason under, 601; occupation of Rio Grande Valley, 434; reasons for colonial movement, 624; thesis on, listed, 132, 651  
 Anglo-Mexican Institute, 559  
 Anna Judson Female Institute, 239  
 Annexation, 1, 4, 5, 12, 30, 32, 46, 48, 60, 71, 115, 132, 142, 177, 182, 216, 237, 247, 269, 311, 330, 345, 348, 352, 362, 388, 396, 422, 439, 457, 468, 505, 517, 519, 530, 583, 551, 562, 563, 608; question of slavery in the movement for, thesis on, listed, 142; theses on, listed, 388, 439, 551, 562, 608  
 Antelope, Texas, 451  
 Anton, Texas, 598  
*Antona* (ship), 262  
 Anthony, Susan B., 586  
 Apache Indians, 83, 100, 160, 358, 635; on the frontier, 315; on the Pecos River, 539  
 Apache Canyon, battle of, 127  
 Appleton, Marvin, picture of home of, noted, 578  
 Aransas Bay, map of, noted, 419  
 Aransas Pass, 262, 528; map of, noted, 419  
 Aransas Pass Bar, 386  
 Archer, Helen, picture of, noted, 158  
 Archer, Lillie Frances, 555  
 Architecture: Mexican influence in Texas, 130; Spanish influence on, 652  
 Archive War, 645  
 Archiveque, Sostenes, 350  
 Archuleta, —, 195  
 Archuleta, J. A., 133  
 Arciniega, Miguel, 195  
*Ariel* (ship), 336  
 Arlie, Texas, 474  
 Arlington College, 273  
 Arlington Training School, 273  
 Armijo, Manuel, 195  
 Armstrong, —, picture of, noted, 333  
 Armstrong, James Curtis, thesis by, listed, 18  
 Armstrong, Samuel C., 173  
 Armstrong County, 10, 463  
 Arnett, D. N., 344  
 Arnett, Tom, 598  
 Arnold, Catherine Oldham, picture of, noted, 335  
 Arnold, W. M., picture of, noted, 335  
 Arredondo, Joaquín de, 596  
 Arrington, G. W., 571  
 Arts, 240, 292, 395, 440, 489, 531, 641. *See also* Drama, Little theater movement, Music, Painting, Sculpture, Singing societies  
 Asbury, Doris T., thesis by, listed, 19  
 Asbury, Samuel E., 509  
 Asbury Methodist Church, El Paso, picture of, noted, 332  
 Ascarate Grant, thesis on, listed, 62  
 Ashburn, Katherine Travis, thesis by, listed, 20  
 Ashley, Carlos, 525  
 Ashworth, Robert Ralph, thesis by, listed, 21  
 Aspermont, Texas, 153, 617  
 Association of Central Texas Orphan Home, 372  
 Atascosa County, 195  
 Atcheson Field, table of production in, noted, 447  
 Atchison, Topeka, and Santa Fe Railroad, 203, 234  
 Athens, Texas, 478; picture of, noted, 478  
 Athens High School, picture of, noted, 488  
 Athens School for Negroes, picture of, noted, 488  
 Atkins, W. H., 167  
*Au Naufrage Au Texas*, noted, 501

- Augustine Plaza, Laredo, picture of, noted, 141  
Aury, Louis-Michel, 596  
Austin, J. E. B., 294  
Austin, John, 318  
Austin, Moses, 84, 156, 294, 318, 468, 505, 576, 624  
Austin, Stephen F., 6, 12, 84, 130, 132, 156, 182, 239, 294, 318, 422, 459, 468, 483, 505, 576, 615, 624, 643; imprisonment of, 576; picture of statue of, noted, 156; population report of, 44  
Austin, Texas, 163, 182, 650; Centennial celebrations in, 370; Mexican missions in, 559  
Austin colony, 149, 177  
Austin County: map of, noted, 503; thesis on, listed, 156  
Austin (ship), picture of, noted, 540  
Austin College, 470  
Austin County Agricultural Society, picture of fest of, noted, 503  
Austin Dancing Academy, 614  
Austin Female Academy, 239  
Austin Female Collegiate Institute, 239  
Austin German-English Academy, 614  
Austin School for Orphans, 614  
Austin Teachers Association, 619  
Austwell School, picture of, noted, 646  
Auten, M. L., thesis by, listed, 22  
Avery, L., sketch by, noted, 264  
Avery, Orville Ellis, thesis by, listed, 23  
Aves, Charles, 532  
Aviation, 642  
B. F. Goodrich Company, 272  
Baass, Mary Charles, thesis by, listed, 24  
Badgett, Jessie B., 195  
Badgett, Coda Jeffreys, thesis by, listed, 25  
Badgett, Mary, thesis by, listed, 26  
Bailey, Joe, 479  
Bailey, Texas, 221  
Bailey controversy, 628  
Bailey County, thesis on, listed, 537  
Baines, George W., 171, 626  
Baines, Joseph, 179  
Baird, Josie, thesis by, listed, 27  
Baker, Joseph, 510  
Baker, M. C., 220  
Baker, Walter, thesis by, listed, 28  
Baker, Willis Gene, thesis by, listed, 29  
Baker and Dillard Bills, 204  
Baker - Poston - Hemphill - Wells Stores, thesis on, listed, 265  
Balcones Escarpment, 280  
Balcones fault zone, map of, noted, 557  
Balli, Juan José, 150  
Balli, Nicholas, 264  
Ballinger, Peter, 156  
Ballinger, William P., thesis on, listed, 140  
Ballinger, Texas, 507  
Ballinger *Bulletin*, 507  
Ballinger *Leader*, 507  
Bandana, Texas, 444  
Bandera Pass, picture of monument at, noted, 566  
Bandy, H. M., 274  
Bangs, Texas, 74  
Bank charters, 271  
Bankhead Poultry Producers Association, 588  
Banking: in Anderson County, 424; in Snyder, Texas, tables on, 309  
Banks, Marion E., thesis by, listed, 30  
Banks, N. P., 264  
Banks, Robert, 585  
Banner, W. J., 70  
Banquete, Texas, thesis on, listed, 481  
Banquete School, 573  
*Banshee* (ship), 423  
Banta, 250  
Baptist church, 164, 592; academies, 239; educational efforts of, 600; in Laredo, picture of, noted, 141; in Leesville, Texas, 361; in Limestone County, 88; schools, 239; theses on, listed, 89, 121, 465.  
Baptist Memorial Hospital, Houston, 446  
Baptist Missionary Association of Texas, thesis on, listed, 560  
Bar CC Ranch, 429, 476, 484  
Bar Lo Ranch, thesis on, listed, 61  
Barajo, Chico, 334  
Barbed wire, 10, 350, 553  
Barber, Ab, 251  
Barcus, J. S., 413  
Barker, Eugene C., 170  
Barker, Olden Lee, thesis by, listed, 31  
Barnard, George, 28  
Barnes, R. C., 59  
Barnett, Bernice, thesis by, listed, 32  
Barnett, Elva Marshall, thesis by, listed, 33  
Barnett, Gibbs, 248  
Barnett, J. W., 228  
Barnett, Morton, family of, 455  
Barnett School, 253  
Barr, Robert, 410  
Barrett, A. B., picture of, noted, 135  
Barrett, W. S., picture of, noted, 135  
Barron School, Houston, Texas, 253  
Barrow, Thomas Wiley, thesis by, listed, 34  
Barsun, Helen W., thesis by, listed, 35  
Bartlett, C. O., 294  
Bartlett, John Russell, 178, 452  
Barto Ranch, 203  
Barton, Jerry Tyson, thesis by, listed, 36  
Bartonsite, Texas, 631  
Basin Springs Academy, 470  
Basket-makers, 70  
Bass, Sam, 182  
Bastrop, Baron de, 624  
Bastrop, Texas, 585  
Bastrop Academy, 239  
Bastrop County, 106  
Bates, Irene Hart, theses by, listed, 37, 38  
Batesville, Texas, 38  
Batson, Kate Allen, thesis by, listed, 38  
Battle of Flowers, thesis on, listed, 192  
Battle of Flowers Association, 192  
Baugh, M. W., 53  
Baxendale Drug Store, picture of, noted, 152  
Baxter, Batsell B., picture of, noted, 135  
Baxter, Hattie Jones, 395  
Baxter, William, 406  
Baylor, John R., 127  
Baylor, R. E. B., 197, 626  
Baylor Female College, picture of, noted, 197  
Baylor University, 26, 49, 99, 259, 295, 389, 433, 600; in Independence, Texas, 171; picture of, noted, 415; theses on, listed, 171, 197, 349, 626  
Baylor University College of Dentistry, 349  
Baylor University College of Medicine, 349  
Baylor School of Medicine, 626  
Baylor University School of Nursing, 349  
Baylor College of Nursing, 446  
Baylor University School of Pharmacy, 349

- Bayside School, picture of, noted, 646  
 Beachum, William Bernard, thesis by, listed, 40  
 Beale, Edward F., 452, 566  
 Beall, Warren, 128  
 Bean, Candace Midkiff, picture of tombstone of, noted, 342  
 Bean, Mrs. George R., 438  
 Bean, Peter Ellis, 651; picture of, noted, 342; thesis on, listed, 342  
 Bean, Judge Roy, picture of, noted, 158  
 Beans, table of Falls County production, noted, 76  
 Beard, Lucile Silvey, thesis by, listed, 41  
 Beasley, Johnny W., thesis by, listed, 42  
 Beaumont, Texas, 262, 277  
 Beckham Hotel, Greenville, picture of, noted, 335  
 Becknell, William, 505  
 Beckwith, Charles, 532  
 Bedford, Hillery, picture of, noted, 174  
 Bee, Bernard E., 468, 576  
 Beeman, Gerald A., 406  
 Beeson, W. E., picture of, noted, 384  
 Beethoven Hall, San Antonio, 531  
 Belcherville, Texas, Paul W. Horn at, 33  
 Belgium, recognition of Republic of Texas, 396  
 Bell, Ida Perle, 559  
 Bell, James L., picture of, noted, 644  
 Bell, Mrs. James L., picture of, noted, 644  
 Bell, Josiah, 505  
 Bell, Margaret, thesis by, listed, 43  
 Bell, Mattie, thesis by, listed, 44  
 Bell, P. Hansborough, 544  
 Bell, R. C., picture of, noted, 135  
 Bell, Thomas, 156  
 Belle Plains College, 413  
 Bells Academy, 470  
 Bellville, Texas, 156  
 Belvin, Robert Hixson, 37  
 Benbrook Airfield, in World War I, 378  
 Bengel, H. S., picture of, noted, 646  
 Benjamin, Gilbert Giddings, thesis by, listed, 45  
 Benkendorfer, Madie, thesis by, listed, 46  
 Bennett, Alice Bell, thesis by, listed, 47  
 Benson, James H., 559  
 Bent, William, 280  
 Benton, Nat, 573; picture of, noted, 444  
 Benton, Thomas Hart, 198  
 Bent's Fort, 126  
 Berends, Julius, picture of German-English School of, noted, 387  
 Berg, Louis S., 531  
 Bergfield, George Albert, thesis by, listed, 48  
 Bergmann, Joseph A., 503  
 Berkley, Benjamin F., 100  
 Bernhausen, E. A., thesis by, listed, 49  
 Berrong, Verna Elizabeth, thesis by, listed, 50  
*Bessie* (steamboat), picture of, noted, 264  
 Best, Texas, 480  
 Bethesda Baptist Church, Marshall, Texas, picture of, noted, 314  
 Bethlehem Steel Corporation, 516  
 Bexar: as capital, map of, noted, 342; march against, 275. *See also* San Antonio de Bexar  
 Bexar County: library movement in, 541; maps of, noted, 534; thesis on government of, listed, 534  
 Bibliography, 170, 182, 270, 499, 574  
 Bickerstaff, —, 496  
 Bickerstaff, Ben, 93, 427  
 Bicklev, George W., 591  
 Bierschwale, Albert J., thesis by, listed, 51  
*Big Ben*, 178  
 Big Bend: maps of, noted, 279; tables on rainfall in, noted, 347; thesis on country of, 279  
 Big Bend National Park, 445, 502  
 Big Canyon Ranch, 70  
 Big Lake, Texas, 480; picture of, noted, 183  
 Big Sandy Village, Polk County, 366  
 Big Wichita River, map of valley, noted, 391  
 Biggs, J. A., 106  
 Biggs, W. H., 106  
 Biggs, William H. H., 37  
 "Bill Venero," 491  
 Billy the Kid, *see* Bonney, William  
 Bindel Field, table of production in, noted, 447  
 Bingham, M. A., 53  
 Binnion, Mrs. —, 105  
 Binnion, R. B., picture of, noted, 402  
 Biography, 3, 11, 12, 17, 26, 27, 28, 33, 34, 37, 49, 50, 53, 55, 59, 64, 65, 66, 68, 78, 84, 85, 93, 95, 96, 97, 99, 100, 107, 115, 116, 118, 120, 121, 123, 125, 127, 128, 130, 132, 133, 140, 145, 146, 147, 148, 149, 151, 155, 156, 163, 171, 173, 174, 175, 179, 180, 182, 184, 186, 192, 194, 195, 197, 201, 211, 212, 214, 219, 220, 223, 225, 226, 228, 233, 235, 238, 239, 241, 246, 248, 250, 251, 255, 258, 259, 263, 269, 271, 273, 274, 278, 280, 281, 283, 284, 290, 291, 293, 294, 299, 300, 301, 306, 310, 313, 315, 319, 320, 323, 325, 342, 345, 352, 353, 357, 359, 362, 363, 366, 375, 377, 378, 379, 383, 384, 385, 386, 387, 388, 389, 394, 396, 398, 399, 400, 403, 404, 406, 407, 408, 410, 413, 414, 415, 416, 419, 420, 432, 433, 435, 438, 439, 443, 445, 450, 451, 452, 455, 456, 468, 469, 472, 477, 478, 479, 482, 483, 485, 491, 494, 495, 501, 502, 503, 504, 506, 509, 510, 515, 519, 522, 524, 525, 526, 528, 529, 532, 533, 534, 536, 540, 546, 547, 548, 552, 553, 557, 559, 562, 566, 567, 570, 573, 575, 576, 590, 591, 595, 596, 597, 598, 610, 612, 615, 620, 621, 623, 624, 626, 628, 631, 633, 634, 635, 636, 639, 641, 644, 645, 652  
 Bird, J. C., 100  
 Bird, S. M., 532  
 Bird's Fort: map of burying ground at, noted, 50; treaty of, 492  
 Bishop, Texas, 638  
 Bishop College, 314  
 Bivens Schools, Moore County, 353  
 Black, William George, 319  
 Black Diamond Coal Company, 2  
 Black Point, settlement of, 406  
 Black Prairie region, 44  
*Black Waxy* (McKinney), 179  
 Black Waxy in literature, thesis on, listed, 499  
 Blackfoot Indians, 358  
 Blackstone, Thomas, 106  
 Blair, John Edward, thesis by, listed, 52  
 Blair, Robert E., thesis by, listed, 53  
 Blake, Forrester Avery, 54  
 Blake, Robert N., thesis by, listed, 55  
 Blake, T. C., 59  
 Blalock, Jeff, 502  
 Blanco, Lucio, 264  
 Blankenship, A. W., 598



- Blankenship, Mrs. A. W., 598  
 Blankenship, Maude David, thesis by, listed, 56  
 Blanket School, Brown County, 74  
 Bledsoe, George L., 53  
 Bledsoe, Henry, 291  
 Blizzards, 350, 537; in Panhandle, 10  
 Blockade, 262; of Galveston, 423; thesis on, listed, 528  
 Block voting, 19  
 Blount, Edward Augustus, 546  
 Blount, Elizabeth Jane, 546  
 Blount, Emma Eugenie, 546  
 Blount, Eugene H., 546  
 Blount, Guy A., 546  
 Blount, John, 366  
 Blount, Lora, thesis by, listed, 57  
 Blount, Mary, 546  
 Blount, Stephen William (Judge), 546  
 Blount, Stephen William, 546  
 Blount, Thomas William, 546  
 Blount, W. S., 130  
 Blount family, thesis on, listed, 546  
 Bloys, Herbert, 491  
 Bloys, Edna, 491  
 Bloys, Mabel, 491  
 Bloys, Mrs. W. B., picture of, noted, 34  
 Bloys, Reverend W. B., picture of, noted, 34  
 Bloys, Warren, 491  
 Bloys, William, 491  
 Bloys, William B., 491  
 Bloys Camp Meeting, 347, 491  
 Bloys Monument, picture of, noted, 491  
 Blucher, Felix A., family of, 573  
 Bluntzer, Peter, family of, 573  
 Bluntzer School, 578  
 Board of Control, 110  
 Board of Public Welfare, 110  
 Boaz, H. A., 52  
 Boca Chica, 528  
 Boger, Mrs. A. T., 542  
 Boggess, George, thesis by, listed 58  
 Boggess, W. A., 638  
 Boggess Plantation, 432  
 Bohemian Club, in San Antonio, 531  
 Bohemians, in Fayette County, 291  
 Bohne, Edwin, thesis by, listed, 59  
 Bohning Store, picture of, noted, 152  
 Bois D'Arc, Texas, 547  
 Bolton, Ernest S., thesis by, listed, 60  
 Bolton, Herbert Eugene, 170  
 Bond, George, 214  
 Bonham, Texas, 221, 395; pictures of, noted, 221  
 Bonham State Park, picture of, noted, 221  
 Bonham Female Academy, 239  
 Bonham *Daily Favorite*, 395  
 Bonham *Herald*, 395  
 Bonner, T. R., 243  
 Bonney, William, 230, 350  
 Bonnie View School, picture of, noted, 646  
 Booker, Texas, 429  
 Books, in early Texas, 6  
 Boone, Mrs. W. T., 438  
 Boonesboro Gap, battle of, 472  
 Boquillas, Texas, 100  
 Borden, Gail, 510  
 Borden, Gail, Jr., 6  
 Borden, John P., 510  
 Borden, Thomas H., 510  
 Border problems, thesis on, listed, 505. *See also* Rio Grande  
 Borger, Texas, 555; thesis on, listed, 252  
 Borrego, Vásquez, 497  
 Boschee's German Syrup, picture of advertisement of, noted, 319  
 Bosque County, Texas, thesis on, listed, 522  
 Boston Female Academy, 239  
 Boswell, Grover Cleveland, thesis by, listed, 61  
 Boundaries, 4, 7, 62, 77, 126, 198, 237, 261, 330, 373, 390, 421, 505, 530, 622, 649; controversies between Texas and Oklahoma, 462; disputes, maps of, noted, 198; maps of noted, 622; theses on listed, 198, 261, 505, 530, 622, 649  
 Bourke, Captain —, 35  
 Bovina Cattle Company Ranch, 537  
 Bowden, Jocelyn J., thesis by, listed, 62  
 Bowen, John, 410  
 Bowers, Mrs. D. P., 531  
 Bowie, H. T., picture of, noted, 224  
 Bowie, James, 553; picture of, noted, 65; thesis on, listed, 65  
 Bowie, Mrs. Robert R., picture of, noted, 224  
 Bowie family, 65  
 Bowie County, 56  
 Bowles, Chief, 482  
 Bowles, Frank, 438  
 Bowles, William Augustus, 408  
 Box, Dorothy Mae, thesis by, listed, 63  
 Box T Ranch, 429, 476  
 Boy Scouts of America, 200  
 Boyce, Al, 280  
 Boyce, Annie Mary, thesis by, listed, 64  
 Boyce, Fannie Boyd, thesis by, listed, 65  
 Boyce, Sallie Joy, thesis by, listed, 66  
 Boyd, Ernest Mack, thesis by, listed, 67  
 Boyd, James Hubert, thesis by, listed, 63  
 Boyer, Raymond Henry, thesis by, listed, 69  
 Boyles, C. S., Jr., 489  
 Brackenridge, Eleanor, 165, 586  
 Bradburn, J. D., 132  
 Bradford, Clovis Miller, thesis by, listed, 70  
 Bradford, Mrs. Daisy M., picture of, noted, 629  
 Bradner, Eric John, thesis by, listed, 71  
 Bragg, George, 599  
 Bragg, Jefferson Davis, thesis by, listed, 72  
 Bragg, Nathan E., 37  
 Brahman cattle, 103, 134  
 Bramlette, E. E., 223  
 Brandenburg, 153  
 Branding, 577; pictures of, noted, 231  
 Brandon, Texas, 595  
 Brands: in Fisher County, 57; picture of, noted, 105  
 Brannen, Carl A., thesis by, listed, 73  
 Branom, Mae, thesis by, listed, 74  
 Brashear, Etta A., thesis by, listed, 75  
 Brashear, Texas, picture of, noted, 427  
 Brawn, Walter W., thesis by, listed, 76  
 Brazoria, Texas, 318, 576  
 Brazoria County, thesis on, listed, 318  
 Brazos Indian Reservation, 69; picture of, noted, 407  
 Brazos Navigation Company, 336  
 Brazos River, 178, 336; cotton farming in area of, 294  
 Brazos River Valley, 450  
 Brazos Santiago, 336  
 Breedlove, C. R., 283  
 Breedlove, Ira, 106  
 Breedlove, Nola Alder, 395  
 Breneham, Cassius K., 531  
 Brenham *Banner Press*, thesis on, listed, 59

- Brenham *Maifest*, picture of, noted, 158  
 Breslau School, 173  
 Brewer, Alvin Clyde, thesis by listed, 77  
 Brewster, Few, 259  
 Brewster County, 502; thesis on, listed, 100  
 Bridge, W. E., 84  
 Bridges, Minnie, picture of, noted, 455  
 Bridges, in Comal County, 437  
 "The Bright Sherman Valley," 489  
 Bringhurst, Nettie Houston, 165  
 Brinson, M. T., 50  
 Brint, Nancy C., thesis by, listed, 78  
 Briscoe County, 10, 463  
 Brister, R. H., 49  
 Britton, Frank H., picture of, noted, 13  
 Brock, Francis J., thesis by, listed, 79  
 Brock, Texas, 235  
 Brohm, Theodore, 477  
 Brook, J. A., 167  
 Brookesmith School, Brown County, 74  
 Brooks, M. M., 146  
 Brooks, Samuel Palmer, 626  
 Brooks, Una M., thesis by, listed, 80  
 Brooks County, thesis on, listed, 167  
 Brown, Betty Jean, thesis by, listed, 81  
 Brown, Clois Truman, thesis by, listed, 82  
 Brown, Clyde Chestnut, thesis by, listed, 83  
 Brown, Dewey Homer, thesis by, listed, 84  
 Brown, Doris Ballard, thesis by, listed, 85  
 Brown, Ellwood W., thesis by, listed, 86  
 Brown, Esther, 179  
 Brown, H. T. N., 451  
 Brown, Harold Owen, thesis by, listed, 87  
 Brown, Henry S., 53  
 Brown, John B., Jr., thesis by, listed, 88  
 Brown, Joshua D., 207  
 Brown, Katherine Mabel, thesis by, listed, 89  
 Brown, P. F., 438  
 Brown, Patrick, thesis by, listed, 90  
 Brown, Taylor, 290  
 Brown County, thesis on education in, listed, 74  
 Brownfield, Texas: pictures of, noted, 94, 95; thesis on, listed, 94  
 Browning, J. W., 280  
 Browning Library, Baylor University, 626  
 Brownsboro, Texas, 478  
 Brownsville, Texas, 199, 262, 497, 504, 528; Christian church in, 638; maps of, noted, 266, 572; pictures of, noted, 264, 443; tables of exports and imports of, noted, 264; theses on, listed, 264, 572  
 Brownsville ferry, picture of, noted, 443  
 Brownwood, Texas, 74; thesis on, listed, 53  
 Bruce, Elizabeth J., thesis by, listed, 91  
 Bruce, H. G., 228  
 Bruce, W. H., 223  
 Bruce, William H., picture of, noted, 488  
 Bruce Academy, picture of, noted, 488  
 Brumley, R. E., 82  
 Bruner Field, *see* Salt Flat  
 Oil Field  
 Bruni, Texas, 404  
 Bryan, Guy M., 318  
 Bryan, Joseph, 410  
 Bryan, Louise Estelle, thesis by, listed, 92  
 Bryan, William, 410  
 Bryan, William J., 628; picture of home of, noted, 420  
 Bryant, Charles H., thesis by, listed, 93  
 Bryant Hotel, picture of, noted, 152  
 Bryce, W. M., 291  
 Bryson, Texas, 451  
 Bucareli, 321  
 Buchanan, James, 452  
 Buchanan, Texas, 93  
 Buck, Austin, 251  
 Buckner, Kyle Martin, thesis by, listed, 94  
 Buckner, Oran Silas, thesis by, listed, 95  
 Buena Vista, battle of, 330  
 Buffalo, 188, 189, 280, 577; extermination of, 571; in Collingsworth County area, 83; in Panhandle, 10; in Tascosa area, 350  
 Buffalo hunters, 117, 252, 290, 400; in Panhandle, 36; in Stonewall County, 617; on Llano Estacado, 260  
 Buffalo Bayou, 336, 399  
 Buffalo Bayou, Brazos, and Colorado Railway Company, thesis on, listed, 899  
 Buffalo Bill, *see* Cody, William F.  
 Buffalo Gap, Texas, thesis on, listed, 578  
 Bugg, Mrs. J. R., 597  
 Buie, W. J., 121  
 Bull, Ambrose, 53  
 Bullion (El Paso), 377  
 Bullis, John L., 34, 70  
 Bullock, Richard, 32  
 Burchard, A. B., picture of, noted, 160  
 Burgess, John, 366  
 Burgess, Marvin E., thesis by, listed, 97  
 Burkburnett, Texas, 564  
 Burleson, Ed., 228  
 Burleson, J. M., 290  
 Burleson, Rufus C., 197, 626; picture of, noted, 171  
 Burleson College, picture of, noted, 335  
 Burlesque, in San Antonio, 531  
 Burlington Lines, 286; table of, noted, 39  
 Burma, J. H., picture of, noted, 384  
 Burmeister, Sallie J., 406  
 Burnet, David G., 12, 397, 410, 504, 624; picture of monument to, 236  
 Burnet County, granite in, 2  
 Burnett, Doe, 361  
 Burnham, Hickerson, 106  
 Burton, John Wheller, 106  
 "Bury Me Out on the Prairie," 491  
 Buschneur family, 497  
 Bush, R. H., 588  
 Bushwhacker War, 250, 605  
 Butler, Anthony, 269  
 Butler, J. H. M., 173  
 Butler Male and Female College, 611  
 Butterfield Stage, picture of ford of, noted, 215  
 Butterfield Trail, 178, 460; map of around El Paso, noted, 229; thesis on, listed, 627  
 Butz, J. Marshall, thesis by, listed, 98  
 Buxton, Albert, picture of, noted, 450  
 Byard, Noah T., 53  
 Rynum, Texas, 595  
 Byrne, Christopher Edward, 353  
 Cabeza de Vaca, Alvar Núñez, 70, 100, 160, 347, 354, 539; expedition of, 124  
 Cactus, Texas, 404  
 Cactus Ordnance, Moore County, 383  
 Caddo Indians, 111; picture of grass huts of, noted, 610  
 Caddo Lake State Park, picture of, noted, 490  
 Caddoche Indians, *see* Caddo Indians

- Cagle, H. C., picture of, noted, 578  
 Cagle, Mrs. H. C., picture of, noted, 578  
 Cagle, Louise Moore, thesis by, listed, 99  
 Cain, Alice Virginia, thesis by, listed, 100  
 Caldwell, J. D., 438  
 Caldwell, Joe Burnett, 395  
 Caldwell, 250  
 Caldwell County, 106  
 Caldwell Male and Female Academy, 239  
 Cale, Ada Warren, thesis by, listed, 101  
 Calhoun, John, 12, 17, 396  
 California Column, thesis on, listed, 302  
 California Trail, 577  
 Callan, J. T., 558  
 Calloway, Ed, 290  
 Calvert, Robert, 294  
 Camden, Texas, 482  
 Camels in Texas, 34, 643; thesis on, listed, 452, 566  
*Camels in Western America*, noted, 452  
 Camel's Leap, picture of, noted, 566  
 Cameron, Ewen, 443  
 Cameron, Texas, Mexican missions in, 559  
 Cameron County: Christian church in, 638; maps of, noted, 254, 443; pictures of, noted, 443; table on cotton in, noted, 254; thesis on, listed, 254, 443  
 Camino Real, 404  
 Camp, L. B., 406  
 Camp Bowie, 378  
 Camp Colorado, 53  
 Camp Concordia, 426  
 Camp Cooper, picture of forage used at, noted, 215  
 Camp Fannin, 594  
 Camp Gerdes, picture of, noted, 152  
 Camp Lancaster, picture of, noted, 539  
 Camp meetings, in Hays County, 106, 108  
 Camp Verde, Texas, 185, 431; picture of fort at, noted, 566  
 Campaign expenditures, 19  
 Campbell, Alexander, 98  
 Campbell, Elsie, thesis by, listed, 102  
 Campbell, H. H., 241  
 Campbell, Isaac, 130  
 Campbell, John C., 406  
 Campbell, R. C., 423  
 Campbell, Thomas, 98  
 Campbell, Thomas M., 544  
 Canaan Public School, picture of, noted, 314  
 Canadian, Texas, 463, 484; Presbyterian church in, 357  
 Canadian Academy, 463, 484  
 Canadian River, 10, 350, 441; picture of, noted, 484  
 Canary Islanders, 635; in San Antonio, 35  
 Canby, Edward R. S., picture of, noted, 127  
 Candelaria, Andrea C., picture of, noted, 65  
 Canon, E. C., plantation of, 99  
*Can't Get a Red Bird* (novel), 612  
*Canto del Indio*, 276  
 Cantrell, Robert M., 395  
 Canyon, Texas, 493  
 Cap Rock, 10  
 Caperton, S. B., 251  
 Capital punishment in Texas, thesis on, listed, 518  
 Capitals of Texas, thesis on, listed, 91  
 Capitols of Texas, 650; pictures of, noted, 64; thesis on, listed, 91  
 Caput, Texas, 631  
 Cappy, Charles, picture of, noted, 501  
 Cappy, Nativia Charpentier, picture of, noted, 501  
 Caraway, Andrew, 361  
 Carbajal, José María, 443 579  
 Carbon black plants, tables of, in Panhandle, noted, 36  
 Cardis, Louis, 228, 334  
 Cardwell, J. N., thesis by, listed, 103  
 Carey, Texas, 474  
 Carey Lake Furnace, 516  
 Carleton, James, picture of, noted, 127  
 Carlisle, J. M., 273  
 Carlisle Military Academy, 273  
 Carlisle School, 595  
 Carlotta, 497  
 Carlshafen, Texas, 185  
 Carlton, Charles, 221  
 Carlton, Lessie, thesis by, listed, 104  
 Carlyle, Paul, 559  
 Carmichael, H. H., 281  
 Carmichael, Lois Miller, thesis by, listed, 105  
 Carmichael, Mrs. Sophia, 56  
*Carolina* (ship), 423  
 Carothers, William, 581  
 Carpenter, Bonnie, thesis by, listed, 106  
 Carpenter, C. M., 106  
 Carpenter, Charlotte, thesis by, listed, 107  
 Carpenter, H. H., 106  
 Carpenter, W. T., 344  
 Carr, Lewis W., 294  
 Carr-Burdette College, 470; thesis on, listed, 514  
 Carranza, Venustiano, revolt of against Huerta, 308  
 Carricitos, San Juan de, 497  
 Carrington, Reverend —, 106  
 Carroll, B. H., 248  
 Carroll, Ellison, picture of, noted, 166  
 Carroll, Evelyn, picture of, noted, 135  
 Carroll, Horace Bailey, thesis by, listed, 108  
 Carson, Christopher, picture of, noted, 127  
 Carson County, 10, 463; library movement in, 541; thesis on, listed, 189  
 Carter, Aline B., 525  
 Carter, Barney, 259  
 Carter, George W., 598  
 Carter, James T., thesis by, listed, 109  
 Carter, S. H., 123  
 Carter, William Rice, 259  
 Carthage, Texas, 111; thesis on listed, 119  
 Cartledge, Gene, thesis on management of ranch of, listed, 322  
 Caruthers family, in Rockport area, 419  
 Carvajal, José María, *see* Carbajal, José María  
 Carver, George Washington, 173  
 Casa Blanca (ruins in Jim Wells County), picture of, noted, 444  
 Castañeda, —, 280  
 Castañeda, Carlos E., 170  
 Castleman, Sylvanus, 84, 300  
 Castro, Henry, 178  
 Castro County, 10, 181, 350, 537; thesis on, listed, 340  
 Castroville, Texas, 266, 436  
 Cat Spring, Texas, 156; thesis on, listed, 503  
 Cataline, Texas, 484  
 Catarina Ranch, thesis on title origins in, 169  
 Cathey, Velma Lee, thesis by, listed, 110  
 Catholic church: educational philosophy of, 532; nursing orders of, 446; position in colonial Texas, 576; schools, 239; thesis on, listed, 55  
 Cathriner, Joe, 59  
 Cathriner, Will, 59  
 Catlett, Fairfax, 12  
 Cattle, *see* Shorthorn, Hereford, Longhorn, Brahman, Zebu, Santa Gertrudis  
 Cattle brands: in Clay County, 304; in Runnels County, 507; pictures of,

- noted, 281, 474; tables on in Kaufman County, 298; thesis on, listed, 500
- Cattle companies, 577
- Cattle drives, 581
- Cattle industry, 134, 280, 290, 426, 512, 637, 643; early markets, 581; in Deaf Smith County area, 82; in Jim Wells County, 444; in Nolan County, 460; in Panhandle, 10; in Rockport, 419; influence of water on, 260; influence on Fort Worth, 412; menaces to, 577; tables of, noted, 51; theses on, listed, 51, 577
- Cattle Ranch and Land Company, 571
- Cattle trails, maps of, noted, 10, 281, 500, 512, 577
- Cattlemen's organizations, 281
- Cavazos, Andrea R., 559
- Cavazos, Mrs. Andrea R., 559
- Cavazos, Don Narciso, 497
- Celina Record, 179
- Cenico grant, maps of, noted, 62
- Centennial bill, 633
- Centennial Calendar, 370
- Centennial Commission, 370
- Centennial Institute, 470
- Center, Texas, 598
- Center Plains, Texas, 465
- Central Arkansas and Eastern Railroad Company, 13
- Central City Commercial College, Waco, 49
- Central Institute, Lime-stone County, 385
- Central Plains Academy, 293, 631
- Central Plains College, 413, 650
- Central Plains College and Conservatory of Music, 293
- Central Texas, 25, 28, 38, 49, 92, 147, 164, 183, 251, 281, 283, 289, 298, 394, 459
- Central Texas College, Waco, 49
- Central Texas Military Institute, 592
- Chadwick, F. W., 386
- Chadwick, William Sandy, thesis by, listed, 111
- Chamberlain, James Clark, thesis by, listed, 112
- Chambers, Bill, thesis by, listed, 113
- Chambers, Brazillai J., 93
- Chambers, C. W., picture of, noted, 366
- Chambers, Mrs. C. W., picture of, noted, 366
- Chambless, Beauford, thesis by, listed, 114
- Chamizal Tract, map of, noted, 649
- Chandler, Eli, 133
- Chandler, Jesse R., 53
- Chandler, Sam H., 53
- Chandler, Welcome W., 53
- Chandler, William Hugh, 53
- Chandler, Texas, 478
- Chapel Hill College, 384, 600
- Chapel Hill Manufacturing Company, 516
- Chapin, D. B., 420
- Chapman, John, 214
- Chappell, Byron Buford, thesis by, listed, 115
- Charro Days Celebration, picture of, noted, 158
- Chautauqua, in Commerce, Texas, 402
- Chavez, Antonio, 133
- Chávez, F., 280
- Cherokee Indians, 492, 553, 594; expulsion of, 633; friction with Anglo-Americans, 69; in Gregg County, 312; on the frontier, 315; picture of Collin County settlement, noted, 869
- Cherokee Academy, 239
- Cherokee Furnace Company, 516
- Cherokee Strip, 163
- Cherokee Tract, 312
- Cheyenne, Texas, 350
- Cheyenne Indians, 358, 484
- Chicago, Texas, 631
- Chicago, Burlington, and Quincy Railroad Company, map noted, 286
- Chickamauga, battle of, 472
- Chihuahua Trail, 100
- Childers' Classical Institute, 135
- Childress, Texas, 474
- Childress County, 10; thesis on, listed, 474
- Childress Index, 474
- Chinese settlements, 160; in San Antonio, thesis on, listed, 418
- Chinese Baptist Church, San Antonio, picture of, noted, 418
- Chisholm Trail, 93; map of, noted, 512; thesis on, listed, 512
- Chisos Mountains, mines in, 2
- Chisum Trail, 577
- Chmielewski, Sister Mary Viterbia, thesis by, listed, 116
- Chocolate Bayou, Texas, 318
- Christa Rey Church, Laredo, picture of, noted, 141
- Christian, Johnnie, 116
- Christian Church (Disciples): education efforts of, 600; thesis on, listed, 638
- Christie Somp, 220
- Church of Christ: finances of, 274; in Leesville, Texas, 361; in Lubbock County, thesis on, listed, 274; thesis on, listed 98
- Churches: in Anderson County, 424; in Borger, Texas, 252; in Collingsworth County, 83; in Comal County, 437; in Commerce, Texas, 402; in Hays County, 106; in Johnson County, 93; in Kyle, Texas, 379; in San Antonio, 486, 591; in Texarkana, 56; in West Texas, 108
- Chute, Texas, 318
- Cielo Soberano, 276
- Cinco de Mayo celebration, in Webb County, 404
- Circles Bar Ranch: maps of, noted, 27; picture of, noted, 27
- Circuit riders, thesis on, listed, 37
- Cisco, Texas, picture of, noted, 183
- Citizens party, in Harrison County, 18
- Citrus fruit, tables of Hidalgo County production, noted, 420
- Citrus industry, thesis on, listed, 434
- City Lake, Fannin County, picture of, noted, 221
- Civic theater movement, in San Antonio, 531
- Civil War, 16, 18, 28, 31, 89, 53, 76, 88, 93, 107, 115, 120, 127, 149, 168, 171, 184, 185, 209, 213, 221, 232, 247, 250, 258, 262, 264, 267, 268, 284, 291, 298, 302, 335, 387, 347, 351, 365, 404, 406, 419, 423, 426, 427, 436, 443, 472, 475, 477, 478, 482, 488, 496, 502, 506, 510, 512, 521, 527, 536, 561, 563, 566, 567, 573, 577, 589, 591, 594, 605, 606, 614, 618, 630, 646; and Fort Davis, 34; and Panhandle, 10; in Anderson County area, 424; maps of campaigns, noted, 472; thesis on, listed, 561; thesis on military operations in the Southwest, listed, 127
- Clabber Hill School, Comanche County, 25
- Clara, Texas, 564

- Clarendon, Texas, 187  
 Clarendon College, 413; thesis on, listed, 556  
 Clark, Addison, 368; picture of, noted, 450; picture of home of, noted, 368  
 Clark, Annette Doss, 395, 489  
 Clark, Edward, 544  
 Clark, George, 248  
 Clark, Horace, 197  
 Clark, J. A., 368  
 Clark, Mrs. J. A., 368  
 Clark, Randolph, 368  
 Clark, Mrs. Randolph, picture of, noted, 368  
 Clark, W. S., 274  
 Clark survey, 126  
 Clarksville, Texas, 504; picture of, noted, 443  
 Clarksville *Northern Standard*, 590  
 Claene, Texas, 598  
 Clay, Henry, 132, 505; and annexation, 5; relation to Texas question in the Compromise of 1850, 237; theses on, listed, 237, 304  
 Clay, 2  
 Clayton, Jep, 128  
 Clear Spring *Frohsinn* (mixed chorus), picture of, noted, 158  
 Cleburne, Patrick R., 93  
 Cleburne, thesis on, listed, 201  
 Clifton City Hall, picture of, noted, 522  
 Cline, Bufo, 502  
 Cline, Omer W., thesis by, listed, 117  
 Clothing, in early Texas, 130  
 Cloud, Fayette, 290  
 Clough, G. O.: administration of Dallas College, noted, 225; picture of, noted, 225  
 Coalhuila, 195; boundary with Texas, 530  
 Coal, 2; mines, 183  
 Cobb, B. B., 49  
 Cobleland, Texas, 598  
 Cochran, James, 156  
 Cochran, Thomas, 156  
*Cochran County News*, 533  
 Cockrell, Frank Scott, thesis by, listed, 118  
 Cody, William F., 531  
 Coffey, Fog, 251  
 Coffey, Holland, 547  
 Coggin, Samuel R., 53  
 Coke, Richard, 28, 248, 544  
 Cokeless iron, 516  
 Coker Community, Texas, thesis on, listed, 535  
 Colburn, Samuel Erven, thesis by, listed, 119  
 Coldren Land Company, 537  
 Coldspring, Texas, pictures of, noted, 281  
 Coldsprings Female Institute, 239  
 Cole, Fred C., thesis by, 120  
 Cole, J. Fred, 121  
 Cole, John B., 121  
 Cole, Lena C., thesis by, listed, 121  
 Coleman, Alvin L., thesis by, listed, 122  
 Coleman, H. C., 283  
 Coleman County, picture of, noted, 261  
 Coleto, battle of, 66, 615  
 College Hill Institute, 235  
*College Star*, 194  
 Colleges, 259; in Parker County, 235; on the South Plains, thesis on, listed, 293  
 Collin County: thesis on, listed, 389; thesis on literary history of, listed, 179  
 Collinsworth, James W., 12  
 Collingsworth County, 10, 463; library movement in, 541; thesis on, listed, 83  
 Collingsworth County Courthouse, picture of, noted, 571  
 Collins, —, 470  
 Collins, Daisy B., thesis by, listed, 123  
 Collins, Gladys Irene, thesis by, listed, 124  
 Collins, Texas, 444  
 Collyer, John L., 272  
*Colonel Woods*, 178  
 Colonization, 3, 6, 0, 24, 29, 48, 49, 60, 53, 57, 62, 70, 92, 105, 129, 142, 154, 156, 157, 188, 189, 203, 252, 254, 258, 269, 271, 274, 296, 298, 300, 303, 305, 316, 318, 333, 344, 345, 354, 359, 360, 397, 401, 406, 422, 424, 437, 459, 460, 473, 478, 482, 483, 501, 505, 510, 533, 539, 550, 576, 592, 597, 624, 645; Anglo-Americans in Texas, 4; Missouri interest in, 48; theses on, listed, 129, 624  
 Colorado Baptist Association, 176  
 Colorado College, picture of, noted, 510  
 Colorado County, 84; thesis on, listed, 510  
 Colorado, municipality of, 510  
 Colorado River, 84, 178, 336  
 Colquitt, Oscar Branch, 146, 308, 479, 544  
 Colt revolver, thesis on, listed, 549  
 Colton, C. B., and G. W., map of, 207  
 Columbia, Texas, 318  
 Columbia College, 470  
 Columbus, New Mexico, Pancho Villa's raid on, 308  
 Columbus, Texas, picture of, noted, 510; thesis on education in, listed, 84. *See also* Montezuma  
 Comal County, thesis on, listed, 437  
 Comal Power Company, 2  
 Comanche Indians, 69, 83, 100, 117, 153, 160, 350, 358, 484, 492; in Hardeman County, 292; map of country of, noted, 144; on the frontier, 315; reservation, 69, 407  
 Comanche County, thesis on education, in, listed, 25  
 Comanche Peak, picture of, noted, 368  
 Comfort Museum, picture of, noted, 207  
 Commerce, Texas, thesis on, listed, 402  
 Commerce, 183, 262, 402, 565, 593; theses on, listed, 550, 565  
 Commercial and Agricultural Bank, Samuel May William's connections with, 271  
 Commissioner of Education, *see* Texas Commissioner of Education  
 Communication, in early Texas, 6. *See also* Navigation, Railroads, Stagecoaches  
 Community Circus, Gainesville, 153  
 Como, Texas, picture of, noted, 427  
 Compromise of 1850, 101, 330, 421  
 Compton, A. H., 85  
 Concepción Mission, *see* Nuestra Señora de la Purísima Concepción de Acuña Mission  
 Concho Cattle Company, 251  
 Concho Country, thesis on settlement of, listed, 9  
 Concho County, picture of, noted, 251  
 Concord coach, picture of, noted, 133  
 Concrete, Texas, 621  
 Concrete College, thesis on, listed, 621  
 Condrón, R. P., 515  
 Condrón, S. H., picture of, noted, 566  
 Conestoga wagon, 178  
 Confederacy, 528, 563, 591, 594; defense of Texas, thesis on, listed, 23; thesis on Texas in, listed, 618

- Confederate Veterans Camp, 474
- Confederates: in Brownsville, picture of, noted, 264; in Live Oak County, picture of, noted, 338
- Conger, Mrs. Erie, 597
- Congress of Industrial Organizations, 543; thesis on, listed, 42
- Congress of the Republic of Texas, 311
- Connally, Tom, picture of, noted, 629
- Connelly, Annie Laurie, thesis by, listed, 125
- Conner, Donavan Lee, thesis by, listed, 125
- Connor, Daniel A., thesis by, listed, 127
- Conquistadores, 252
- Conrad, F. E., picture of store of, 215
- Conrads, H., 294
- Conradt, J. C., thesis by, listed, 128
- Conservation, in Panhandle, 10
- Considérant, Victor Prosper, thesis on, listed, 92
- Constitution of 1845, county government under, 521
- Constitution of 1866, 521; revision of, 538
- Constitution of 1869, 521
- Constitution of 1876, 521, 614; educational provisions of, 573; theses on, listed, 11, 140, 638
- Constitutional Convention, 1868-1869, Negroes in, 58
- Constitutional Convention of 1875, 590; thesis on, listed 228; William Ballinger in, 140
- Convent of the Sisters of Mercy, San Patricio, picture of, noted, 266
- Conventions: of 1832, 129, 156; of 1833, 129, 156; of 1836, 156, 459; of 1878, table of balloting, noted, 112
- Conway, C. M., 56
- Conway, John J., 420
- Cook, —, 143
- Cook, J. J., 423
- Cook, John, 361
- Cook, T. T., 491
- Cooke, John L., picture of, noted, 646
- Cooke, Philip St. George, 126, 138
- Cooke, William G., thesis on, listed, 8
- Cooke County: library movement in, 541; thesis on development of oil industry in, listed, 447
- Cookville, Texas, 496
- Cooper, Dillard, 510
- Cooper, Madie, thesis by, listed, 129
- Cooper, Oscar Henry, thesis on, listed, 26
- Cooper, Tom, picture of, noted, 152
- Cooper Rural High School, picture of, noted, 393
- Co-operatives, in Marion County, 122
- Coose, Lois, thesis by, listed, 130
- Copano, map of route from Velasco, noted, 262
- Copeland, Kennard Bill, thesis by, listed, 131
- Copper, 426
- Corbin, Hannah Lee, 586
- Corder, N. H., 70
- Cordova, Vicente, 601
- Cordova, Jacob de, 652
- Corn, 643; in colonial Texas, 599; Panhandle Plains production, 441
- Coronado, Francisco Vázquez de, 354, 484; expedition of, 117, 153, 230; map of exploration in Southwest, noted, 564
- Coronal Institute, picture of, noted, 226
- Corpus Christi, Texas, 87, 163, 262, 497, 528, 573, 609; maps of, noted, 262, 266; picture of, noted, 266; thesis on transportation in, listed, 642
- Corpus Christi Bay and Island, map of, listed, 148
- Corpus Christi Bay ports, 593
- Corpus Christi College-Academy, 266
- Corpus Christi de la Isleta del Sur Mission, pictures of, noted, 55, 229
- Corpus Christi Junior College, 573
- Corpus Christi Oil Field, 609
- Corpus Christi and Rio Grande Railroad Company, 87, 199
- Corpus Christi, San Diego, and Rio Grande Narrow Gauge Railroad Company, 87, 199
- Corsicana, Texas, 629
- Cortez, Hernando, 354
- Cortina, Juan Nepomuceno, 443, 579
- Coryell, James, 325
- Coryell County, Texas, thesis on, listed, 325
- Cós, Martin Perfecto de, 275
- Coste Indians, *see* Coushatta Indians
- Costhe Indians, *see* Coushatta Indians
- Cotten, Aileen, picture of, noted, 135
- Cotton: in colonial Texas, 599; in El Paso area, 426; in Panhandle Plains, 441; in Titus County, 442; production by Germans in Texas, 45; tables of Falls County production, noted, 76; table of Kleberg County production, noted, 632; tables of Panhandle production, noted, 36; thesis on, listed, 294
- Cotton Belt Railroad, 402
- Cotton Plant, Texas, map of, noted, 482
- Cottrell, Dannel George, thesis by, listed, 132
- Cottrell, Dorothy, thesis by, listed, 133
- Couch, Edwardine Crenshaw, 395
- Coulson, P. D., 597
- Council House Fight, 107
- County government, 521; in El Paso County, 229; organization in Southwest Texas, 9
- County history, 10, 18, 21, 22, 24, 25, 28, 38, 53, 57, 59, 67, 68, 70, 73, 74, 75, 76, 82, 83, 84, 85, 87, 88, 93, 94, 95, 100, 105, 106, 109, 111, 117, 119, 122, 128, 141, 150, 151, 153, 156, 160, 161, 162, 164, 166, 167, 171, 173, 174, 175, 176, 179, 181, 185, 187, 188, 189, 203, 208, 209, 210, 213, 215, 217, 220, 221, 222, 226, 227, 229, 231, 234, 235, 242, 245, 249, 252, 254, 257, 258, 270, 280, 287, 289, 291, 292, 298, 300, 304, 307, 310, 316, 318, 325, 333, 338, 340, 347, 350, 361, 364, 366, 369, 375, 379, 383, 391, 393, 395, 404, 406, 408, 409, 411, 419, 420, 424, 426, 427, 429, 437, 438, 442, 443, 444, 447, 449, 451, 455, 460, 461, 463, 467, 470, 474, 475, 476, 478, 480, 481, 482, 484, 488, 489, 496, 498, 502, 503, 504, 507, 510, 511, 522, 529, 534, 537, 538, 539, 542, 543, 547, 553, 555, 557, 584, 587, 592, 594, 595, 597, 598, 605, 609, 611, 617, 627, 630, 631, 632, 638, 639, 642, 646, 650; *See also* Anderson, Armstrong, Austin, Bailey, Bexar, Bosque, Brazoria,

- Brewster, Briscoe, Brooks, Brown, Cameron, Carson, Castro, Childress, Clay, Collin, Collingsworth, Colorado, Comal, Comanche, Cooke, Coryell, Crockett, Dallam, Dallas, Dawson, Deaf Smith, Donley, Ellis, El Paso, Erath, Falls, Fannin, Fisher, Fort Bend, Gillespie, Glascock, Gray, Grayson, Greer, Gregg, Hale, Hall, Hansford, Hardeman, Harris, Harrison, Hartley, Hays, Hemphill, Henderson, Hidalgo, Hill, Hookley, Hopkins, Houston, Hunt, Hutchinson, Jack, Jeff Davis, Jim Wells, Johnson, Kaufman, Kenedy, Lampasas, Lavaca, Limestone, Lipscomb, Live Oak, Lubbock, McLennan, Maverick, Menard, Mitchell, Moore, Nolan, Nueces, Ochiltree, Oldham, Palo Pinto, Panola, Parker, Polk, Potter, Rains, Randall, Reagan, Roberts, Runnels, Rusk, San Jacinto, San Saba, Schleicher, Shackelford, Shelby, Sherman, Smith, Starr, Sterling, Stonewall, Swisher, Tarrant, Taylor, Terrell, Terry, Titus, Trinity, Upshur, Uvalde, Walker, Webb, Wharton, Wheeler, Wichita, Wilbarger, Williamson, Zavala
- Coushatta Indians, 366; thesis on, listed, 568
- Cousins, Robert Bartow, 493; thesis on, listed, 145
- Covey, J. V. E., 621
- Covington, Texas, 595
- Cow Hill, Texas, 402
- Cowboys: in Nolan County, 460; in Panhandle, 10, 86; songs of, 581
- Cowboys' Christmas Ball, Anson, 158
- Cowdy tunnel, picture of, noted, 286
- Cox, C. F., 70
- Cox, Isaac Paris, picture of grave of, noted, 285
- Cox, James F., 223; pictures of, noted, 135, 223
- Cox, Paris, 631
- Cox, W. J., thesis by, listed, 134
- Craig, Earl L., thesis by, listed, 135
- Craig, Richard H., thesis by, listed, 136
- Crain, W. H., 248
- Crane, Royston Campbell, 128; thesis on, listed, 97
- Crane, William C., 626; picture of, noted, 171
- Crane family, 97
- Cranfill, J. B., 248
- Cranfill, Leslie W., thesis by, listed, 137
- Crawford, F. G., picture of, noted, 333
- Creath, Lucretia, picture of, noted, 135
- Creek Confederacy, 366
- Creek War, 366; and Sam Houston, 17
- Crim, D. N., picture of, noted, 623
- Crim, Mrs. Lou Della, picture of, noted, 629
- Crocker, Frederick, 262
- Crocket, George Louis, thesis on, listed, 313
- Crockett, David, 221; picture of, noted, 326
- Crockett County, theses on, listed, 151, 539
- Crosby County, 463, 631, 650
- Crosby County Courthouse, picture of, noted, 285
- Crosby County News*, 583
- Crosley, John, 2
- Crosman, George Hampton, 452
- Cross Roads Vocational Building, picture of, noted, 488
- Cross S Ranch, 558
- Cross Timbers, 44
- Crossman, George H., 566
- Crosson, George, 100
- Crouch, Carrie J., 179
- Crowell, Grace Noll, 525
- Crozat, Anthony, 107; grant of, 269
- Crozier, C. J., 251
- Crum, —, 143
- Crump, Mamie, 438
- Crump, W. D., 438
- Crunk, Tom, 251
- Crystal City, Texas: pictures of, noted, 558; statistical tables on, noted, 558
- Crystal Falls, picture of, noted, 133
- Cuero Turkey Trot, picture of, noted, 153
- Culberson, Charles A., 544
- Culberson Select School, 595
- Cullen, W., 130
- Culp, Bengta Akeson, thesis by, listed, 138
- Cumberland Presbyterian church, 357
- Cumby, Texas, picture of, noted, 427
- Cummins, Henry, 290
- Cundiff Summer Normal, 451
- Cunyus, F. M., 146
- Curl, Carroll A., thesis by, listed, 139
- Curtsinger, Louise Campbell, thesis by, listed, 140
- Customs service, at Brownsville, 264
- Cutbirth, Brownie, 259
- "Cynthia Parker" (opera), 641
- DAY Ranch, 429
- DaCamara, Kathleen, thesis by, listed, 141
- DaCamara, Shirley, picture of monument of, 141
- Dabney, Ed., 274
- Daggett, Ephraim Merrell, 50
- Daggett, Helen, 403
- Daily Courier-Gazette* (McKinney), 179
- Daily Interstate News* (Texarkana), 56
- Daily Texarkanian*, 56
- Dairying: in Jim Wells County, 444; in Montgomery County, 367
- Dalhart, Texas, 463
- Dallam County, 10, 350, 463
- Dallam County Library, picture of, noted, 541
- Dallas, Texas, 52, 78, 290, 538; Centennial celebrations in, 370; Mexican mission in, 20; music in, 641; thesis on Ku Klux Klan in, listed, 575; thesis on newspapers in, listed, 385
- Dallas County, 501, 538; library movement in, 541; theses on, listed, 428, 543
- Dallas College, thesis on, listed, 225
- Dallas Morning News*, 365
- Dallas News*, 303
- Dallas Symphony, 641
- Dallas Terminal Railroad and Union Depot Company, 13
- Dallas Times Herald*, 355
- Dallas Weekly Herald*, 365
- Dalzell, —, 143
- Danbury, Texas, 318
- Danciger, Texas, 318
- Danes, in Wharton County, thesis on, listed, 217
- Daniel, Mary J., thesis by, listed, 142
- Daniel Baker College, 74, 219; picture of, noted, 53
- Danville, Texas, 487
- Darden, Fannie A. D., 510
- Darlington, Ella M., thesis by, listed, 143
- Darrrouzett, Texas, 429
- Darst Creek Oil Field, map of, noted, 43
- Dart* (ship), 423

- Dashill, D. H., 167  
 Daugherty, Willie, 502  
 Daughters of the American Revolution, 580  
 Daughters of the King, 143  
 Daughters of Texas Trail Drivers, 281  
 Davidson, Charles E., 539  
 Davidson, Robert Vance, 146  
 Davis, —, 250  
 Davis, A. B. (Cyclone), 515  
 Davis, Edgar B., 557  
 Davis, Edmund J., 544  
 Davis, Gladys Maude, thesis by listed, 144  
 Davis, Henry Alexander, thesis by, listed, 145  
 Davis, J. E., 121  
 Davis, J. T., *see* J. T. Davis Ranch  
 Davis, J. Thomas, picture of, noted, 223  
 Davis, Jefferson, 185, 452, 556; thesis on, listed, 115  
 Davis, James H., thesis on, listed, 623  
 Davis Guards, 262  
 Davis Shrine, 497  
 Dawkins, Mrs. E. F., thesis by, listed, 146  
 Dawson County, 290; thesis on, listed, 203  
 Dawson County Courthouse, picture of, noted, 203  
 Dawson Massacre, 203, 645  
 Day, A. L., 402  
 Day, Doc, 476  
 Day Land and Cattle Company, 166  
 Deaf Smith County, 10, 350; library movement in, 541; thesis on, listed, 82  
 Deahey, Florence Fogle, 395  
 Debes, Robert Randolph, thesis by, listed, 147  
 Decatur Baptist College, 259  
 Decker, Ida May Segrest, thesis by, listed, 148  
 Decree, Mexican, of April 6, 1830, 269  
 Deep Water development, *see* South Texas  
 DeKalb College, 295  
 Delafield, R., 452  
 Delany, Anne Kuykendall, thesis by, listed, 149  
 Delaware Indians, picture of settlement in Collin County, noted, 369  
 Delgado, Daniel, 559  
 Delgado, Mrs. Daniel, 559  
 De León, Alonso, 436  
 De León, Martín, 130, 624  
 De León, Ponce, picture of ranch house of, noted, 55  
 Delord home, picture of, noted, 501  
 Della Plain, Texas, 463, 465, 681  
 Della Plain Male and Female Academy, 681  
 Della Plain Male and Female Institute, 293  
 De Mauri, Jonnie Mae, 149  
 De Mézieres, Athanase, 96  
 Democratic conventions, thesis on two-thirds rule in, listed, 112  
 Democratic party, 250, 628; table of votes in McLennan County, noted, 28  
 DeMorse, Charles, thesis on, listed, 590  
 Denham, Claude, thesis by, listed, 151  
 Denison, Texas: pictures of, noted, 137; theses on, listed, 137, 341  
 Denison Cotton Company, 341  
 Denison Steam Cotton Compress, 341  
 Denney, Ruth Terry, thesis by, listed, 152  
 Dennis, Texas, 235  
 Dent, Willard L., thesis by, listed, 153  
 Derden, A. L., 515  
 Derrig, James Raymond, thesis by, listed, 154  
 Desdemona, Texas, 163; thesis on oil boom in, listed, 430  
 Desdemona Oil Field, map of, noted, 430  
 Desert, *see* Great American Desert  
 De Soto, Hernando, 354; legend in Texarkana area, 56  
 Dewberry, John, picture of home of, noted, 242  
 Dewees, W. B., 84, 510  
 De Wetter, Mardee, thesis by, listed, 155  
 DeWitt, Green, 130, 468, 624  
 Diamond Trail, 474  
 Díaz, Porfirio, 87  
 Díaz, Rafaelo, 641  
 Dickens County, map of, noted, 174  
 Dickerson, John L., 571  
 Dickinson, Anna, 586  
 Dickey Clay Company, 56  
 Dies, Martin, 435  
 Dietz, —, 250  
 Diez y seis celebration, in Webb County, 404  
 Dillard, J. J., 438  
 Dimmitt, Philip, 406  
 Dimmitt, Texas, 181  
 Dingle Dangle Theater, San Antonio, 531  
 Dinkins, Julia Lange, thesis by, listed, 156  
 Diplomatic history, 4, 5, 7, 12, 32, 46, 71, 126, 142, 216, 230, 237, 261, 305, 308, 348, 352, 360, 362, 373, 390, 396, 466, 468, 505, 519, 533, 551, 552, 562, 608, 636, 646, 649.  
*See also* France, Great Britain, Indians, Mexico, Republic of Texas, United States  
 Direct primary system, 19  
 Diseases, 291  
 Ditsler, Dr. —, 103  
 Diver, Frank, 290  
 Dixon's School, 595  
 Doan, C. F., 542  
 Doan's Crossing, 166  
 Dodd City, Texas, 221; picture of, noted, 221  
 Dodd City News, 395  
 Doddridge, Perry, 87  
 Dodge City, 476  
 Dodsonville, Texas, 83  
 Dogan, W. W., picture of, noted, 314  
 Dohoney, E. L., 248; thesis on, listed, 11  
 Dolan, Pat, family of, 455  
 Dolan, T. P., 502  
 Dolores, Texas, 404, 497; picture of ruins of, noted, 141  
 Domenech, Emanuel Henri Dieudonné, 130  
 Dominican missions, tables of, noted, 582  
 Dominion, Texas, 429  
 Don Patricio Causeway Road, picture of, noted, 473  
 Donaho, R. C., thesis by, listed, 157  
 Donaubauser, Elton Henry, thesis by, listed, 158  
 Donelson, Andrew Jackson, 12  
 Donley County, 10; thesis on, listed, 187  
 Donna, Texas, 420; Christian church in, 638  
 Dorcas Society, 143  
 Dorn, Aubrey, 222  
 Dorn, James, 222  
 Dorsey, Georgia Lee, thesis by, listed, 159  
 Dougherty, James M., 581  
 Douglas, J. P., picture of, noted, 13  
 Douglas Select School, Waco, 49  
 Dove, Myrtle R., thesis by, listed, 160  
 Dow, James L., 495  
 Dowd, Nell McCune, 489  
 Dowe, Luke, 502  
 Dowling, R. W., 262  
 Downie, Charles, 70  
 Downs, W. W., 294  
 Downs-Johnson, Ethel Mae, thesis by, listed, 161  
 Drama, 240, 276  
 Drew, Bess Murphy, 489  
 Drew, J. John, 571



- Drift fences, 350, 429  
 Driscoll, Clara, 406; picture of, noted, 211; thesis on, listed, 211  
 Driscoll Foundation Hospital, picture of, noted, 211  
 Driscoll Hotel, *see* Robert Driscoll Hotel  
 Drought, 27, 537; in Panhandle, 10  
 Drought of 1917, 153  
 Dryden, Dr. —, 361  
 Dryden, Texas, 70  
 DuBase, Mrs. Carrie, 53  
 Dubois, W. E. B., 173  
 Dubuis, Claude M., 353; picture of, noted, 266  
 Duecker, —, 250  
 Duff, (Captain) —, 250  
 Duff, James, 605  
 Dugan, Daniel, 547  
 Dugout Flat (Pitchfork Ranch), 174  
 Dumas, Texas, 323  
 Dumas Independent School District, 383  
 Duncan, Landon, 98  
 Duncan, John Thomas, thesis by, listed, 162  
 Duncan, Virginia, thesis by, listed, 163  
 Dunman, R. L., 251  
 Dunn, Mrs. Mary Walthall, 121  
 Dunn, Pat, 473  
 DuPuy, Louisa Romans, thesis by, listed, 164  
 Dust Bowl, 10  
 Du Terroil, Rubye, thesis by, listed, 165  
 Dutchover, Diedrick, 34  
 Duval, Burr H., 85  
 Duval County, 85; maps of, noted, 85  
 Dyer, Jesse J., thesis by, listed, 166  
 Dyer, Lloyd N., thesis by, listed, 167  
 Dyer, Ross, 319  
 Dysart, Edward Johnson, thesis by, listed, 168  
 Eager, Mrs. Sarah Elizabeth, 436  
 Eagle, Henry, 423  
 Eagle Flat, *see* Vernon, Texas  
 Eagle Island Plantation, 318  
 Earnest, Edward, thesis by, listed, 169  
 Earnest, Herve, 251  
 East Texas, 13, 68, 96, 222, 242, 249, 261, 284, 312, 313, 321, 376, 384, 385, 399, 473, 483, 516, 546, 594, 629, 633; abandonment by Spaniards, 821; German settlements in, 28; settlements in, 306  
 East Texas Normal College, 402  
 East Texas Oil Field, 432; maps of, noted, 41; theses on, listed, 41, 629  
 East Texas State Teachers College, thesis on, listed, 624  
 East Texas Timber Region, thesis on colonization of, listed, 29  
 Easter Fires Festival, Fredericksburg, 158, 605  
 Eastland, Will, home of, 585  
 Eastland, Texas, 204  
 Eastland County, 152  
 Easton family, 34  
 Eaton, Benjamin, 532  
 Eaton Chapel, 532  
 Ebenezer Methodist Episcopal Church, Marshall, Texas, picture of, noted, 314  
 Eberle, Frank, 59  
 Economics, thesis on in Smith County, 242  
 Ector, Texas, 221  
 Ector County, library movement in, 541  
 Ectozaman, Frederick, 408  
 Edcouch, Texas, 420  
 Edgar, James Winfred, 259  
 Edgar, Jim, 249  
 Edgar, John, 249  
 Edinburg, Texas, 420; Christian church in, 633  
 Edson, C. L., 319  
 Education, 6, 8, 14, 20, 21, 22, 24, 25, 26, 33, 37, 38, 45, 49, 52, 55, 72, 74, 76, 78, 80, 82, 84, 85, 88, 90, 93, 94, 98, 99, 106, 113, 118, 119, 121, 125, 131, 135, 136, 137, 139, 141, 143, 145, 147, 150, 151, 156, 159, 160, 162, 164, 165, 167, 182, 171, 173, 175, 176, 180, 181, 194, 197, 203, 204, 206, 207, 212, 213, 217, 219, 220, 223, 225, 226, 227, 229, 231, 235, 239, 243, 246, 249, 252, 253, 258, 259, 273, 277, 278, 288, 285, 289, 293, 295, 312, 314, 316, 324, 332, 333, 340, 341, 343, 349, 353, 356, 359, 361, 364, 367, 368, 369, 376, 383, 384, 385, 386, 387, 393, 402, 404, 406, 409, 413, 414, 424, 425, 426, 429, 436, 437, 442, 445, 446, 449, 450, 451, 453, 455, 463, 465, 470, 474, 477, 480, 481, 487, 488, 492, 495, 503, 507, 510, 514, 523, 524, 526, 527, 532, 535, 537, 539, 541, 542, 544, 548, 555, 556, 558, 560, 564, 568, 573, 578, 582, 585, 592, 595, 600, 602, 611, 614, 616, 617, 619, 620, 621, 623, 628, 630, 632, 634, 638, 639, 644, 646, 650; at close of Civil War, 614; in Fisher County, 57; in San Antonio, 591; in Texas prisons, 15; land endowment of, 602; theses on, listed, 116, 159, 206, 340, 463, 544, 614  
 Education Society, 197  
 Educational Foundation Odd Fellows, 372  
 Edwards, Haden, 157  
 Edwards, Hugh L., thesis by, listed, 170  
 Edwards, Margaret Royalty, thesis by, listed, 171  
 Edwards, Mary Jo, thesis by, listed, 172  
 Edwards Colony, map of, noted, 157  
 Edwards Plateau, 208; maps of, noted, 51, 207, 208  
 Effie Edgington Institute, 20  
 Egery, Cyrus W., 406  
 Eight Live Oaks, Texas, 585  
 18 Ranch, 27  
 Eighteenth century, 40, 96, 254, 339, 366, 408, 504, 582, 635  
 Eilers, William August, thesis by, listed, 173  
 Eisenhower, Dwight D., 439  
*El Correo Atlantico*, excerpts from, noted, 269  
 Elder Hall, Palacios College, picture of, noted, 175  
 Eldorado, Texas, map of school area in, listed, 227  
 Eldredge, Joseph C., 492  
 Elections, 19; of 1860, 591; of 1910, 146; of 1912, thesis on, listed, 479; of 1941, thesis on, listed, 435  
 Election laws, 83  
 Electra, Texas, 329, 564; thesis on oil industry of, listed, 329  
 Electra Oil Fields, tables on, noted, 329  
 Electra Public Schools, tables on superintendents and enrollment, noted, 329  
 Elephant Butte Dam, pictures of, noted, 230, 613  
 Eleventh Texas Battery, 221  
 Elgin, Jack, 153  
 Elizondo, Ignacio, 107, 596  
*Elkhart Record*, 424  
 Ellen McCarter Stewart School, 253  
 Elliff, Si, picture of home of, noted, 481  
 Elliot, Charles, 32, 362, 390, 533  
 Elliot Flats, 571

- Elliott, Bishop —, 143  
 Elliott, Margaret A., thesis by, listed, 174  
 Elliott, Rupert Ayres, thesis by, listed, 175  
 Ellis, Mrs. Temple, 438  
 Ellis family, 406  
 Ellis County, Oklahoma, thesis on Germans in, listed, 746  
 Ellis County, Texas: map of, noted, 210; map of Trinity River cut-off in, noted, 405; thesis on, listed, 210  
 Ellwood, E. P., 344  
 Ellwood, I. L., 344  
 Ellwood, W. L., 344  
*El Mandado*, 648  
 Elm Grove, Texas, 106  
 Elmendorf, Texas, 437  
 El Paso, 308; building of dam at, 230; founding of, 124; Baptist churches in, 121; Effie Edington Institute in, 20; Lydia Patterson Institute in, 20; maps of, noted, 55, 62, 229, 613; Mexican Christian Center in, 20; music in, 641; 1910-1917 revolution in, thesis on, listed, 155; Paul W. Horn and educational survey of, 33; pictures of, noted, 55, 62, 230, 323, 417, 426; theses on, listed, 55, 63, 121, 297, 377, 417, 426, 454, 529, 587  
 El Paso County, 587; thesis on, listed, 229  
 El Paso Chamber Music Society, 641  
 El Paso Community House, picture of Girls' Reserve of, noted, 20  
 El Paso County Pioneer Society, 229  
 El Paso *Evening Telegram*, 377  
 El Paso *Evening Tribune*, 377  
 El Paso Fire Department, picture of, noted, 328  
 El Paso *Graphic*, 377  
 El Paso *Herald*, 377, 529  
 El Paso *Herald-Post*, 529  
 El Paso *Ligero*, 276  
 El Paso *Lone Star*, 529  
 El Paso *Sentinel*, 377  
 El Paso Southern Railway Company, 426  
 El Paso Symphony, 641  
 El Paso *Times*, 529  
 El Paso Valley, thesis on irrigation in, listed, 613  
 El Rancho de Ysleta, map of, noted, 62  
 Elsa, Texas, 420  
 El Sal del Rey, 504  
 Elsinore Cattle Company, 502  
*El Vida Crucis*, 531  
 Elwood Ranch, 117  
 Elzner, Jonnie Ross, 175  
 Emancipation, *see* Abolition, Civil War, Negroes, Slavery  
 Emerson, A. J., 259  
 Emigrant Trail, map of, noted, 627  
 Emma, Texas, 465, 631  
 Emory, William H., map by, noted, 347  
 Emory Star, 222  
 Empire Theater, San Antonio, 531  
 Empresarios, 592, 624, 643; thesis on commerce in colonies of, listed, 550  
 Engelking, Johanna Rosa, thesis by, listed, 177  
 England, 182; and annexation, 12; economic ties with Texas, 238; interest in Texas, thesis on, listed, 305. *See also* Great Britain  
 English and Classical School, 470  
 Enon, Texas, 465  
 Episcopal church, 532; in Laredo, picture of, noted, 141; schools, 239  
 Epworth, Texas, 631  
 Equal Franchise Society, 586  
 Erath County: map of, noted, 183; thesis on, listed, 22  
 Erdvenberg, E. L., 503  
 Ernst, Friedrich, 156  
 Escandón, José de, 199, 264, 360, 430, 443  
 Escandón, Texas, 504  
 Espada Mission, *see* San Francisco de la Espada Mission  
 Espejo, Antonio de, 100, 347  
 Espiritu Santo Bay, 615  
 Espiritu Santo de Zuñiga Mission, *see* Nuestra Señora del Espiritu Santo de Zuñiga Mission  
 Estacado, Texas, 463, 631; picture of Quaker church in, noted, 235; thesis on, listed, 235  
 Estill, Harry Fishburne, picture of, noted, 526  
 Eureka Normal and Music Academy, 451  
 Eustace, Texas, 478  
 Eutaw, Texas, 592  
 Evans, C. E., 194, 445  
 Evans, Cleo F., thesis by, listed, 178  
 Evans, Dub, 491  
 Evans, George, family of, 455  
 Evans, George "Wash", 491  
 Evans, Henry C., picture of, noted, 644  
 Evans, J. R., 598  
 Evans, Joe, 491  
 Evans, Kate, 491  
 Evans, Lee, 491  
 Evans, Myrtle, *see* Taylor, Mrs. T. H.  
 Evans, Reuben, 491  
 Evans, Rutledge, 502  
 Evans, Will, 491  
 Evans, William Ashley, 395  
 Everett, M. C., 220  
 Everman Airfield, in World War I, 378  
 Ewing, J. W., 424  
 Ewing, Minnie, picture of, noted, 644  
 Excavilla, Manuel, 264  
 Exell Helium Plant, Moore County, 333  
 Expansionist Movement, 62  
 Expeditions, 23, 50, 101, 126, 132, 133, 149, 153, 191, 195, 216, 280, 303, 342, 354, 390, 420, 510, 547, 569, 596, 603, 635, 645, 651  
 Exploration, 70, 216, 315, 354, 652; in Erath County area, maps of, noted, 22; in Fisher County, 57; in Nolan County area, 460; in Texarkana area, 56; in Webb County area, 404; in West Texas, 124. *See also* East Texas, Expeditions, North Texas, Spanish in Texas, West Texas  
 Ezzell, Texas, 173  
 Fagg, Max W., 178  
 Fain, Clem, Jr., 568  
 Fairview, Texas, 465, 564  
 Faison, N. W., 291  
 Falfurrias, Texas, 638  
 Falls County, thesis on, listed, 76  
*Famous Modern Ghost Stories*, noted, 403  
 Fandango, 531  
 Fannin, James Walker, thesis on, listed, 66  
 Fannin, Mrs. James, 66  
 Fannin, James W., Jr., 615  
 Fannin County, thesis on, listed, 221, 395, 547  
 Fannin Park, Goliad, 66  
 Farm Land Development Company, 441  
 Farming, 290; in Maverick County, 307. *See also* Agrarianism, Agriculture, Barbed Wire, Corn, Cotton, Dairying, Goat industry, Populist party, Sheep industry, Texas Agriculture

- tural and Mechanical College System  
 Farmers' Alliance, 628  
 Farmersville *Times*, 179  
 Fatio, Felipe, 596  
 Faulconer, Mrs. R. T., 165  
 Fayette County, thesis on, listed, 291  
 Feast of the Dead, 648  
 Federal forts in Southwest, thesis on, listed, 47  
 Federal troops, *see* United States Army  
 Federations of Women's Clubs, 138  
 Feeser, Katie, thesis by, listed, 180  
 Fellowes, Mrs. Georgina Kendall, 436  
 Fence cutting wars, 650  
 Fencing, 290; and cattle industry, 577  
 Fenley, "Aunt Edie," 105  
 Fenwich, Marion B., 165  
 Ferguson, A. C., picture of, noted, 402  
 Ferguson, Herbert, 283  
 Ferguson, James E., 485, 496, 544; death of, 255; second term of, 255; thesis on, listed, 255  
 Ferguson, Jasper, 283  
 Ferguson, John F., 283  
 Ferguson, Miriam A., 515; administration as governor of Texas, 255; thesis on, listed, 255  
 Ferguson, W. P., 283  
 Ferguson regime in Texas, thesis on, listed, 485  
 Fermault, John, 491  
 Fermault, Will, 491  
 Ferrell, John, 156  
 Ferries, in Comal County, 437  
 Feuds, 101, 334  
 Fiction, 54  
 Fiesta de San Jacinto, San Antonio, 158; thesis on, listed, 192  
 Fiesta de San Jacinto Association, 192  
 Fiestas, *see* *Las Posadas*, *Los Santos Reyes*, *Nacimiento*, *La Acostado del Niño*, *La Levantada*, *Holy Week*, *Visitar los monumentos*, *El Mandado*, *All Saints Day*, *All Souls Day*, *San Antonio*, *Texas*  
 Fifth Congressional District, thesis on, listed, 538  
 Fifteenth Legislature, 58  
 Fifty-first Legislature, thesis on, listed, 355  
 Filibustering, 4, 182, 303, 321, 342, 596, 651; thesis on, listed, 596. *See also* Long, James; Nolan, Philip  
 Financial history, 216, 268, 271, 272, 380, 617; in Fayette County, 291; in Snyder, Texas, 309; thesis on, listed, 380  
 Fincastle, Texas, 478  
 Findlay, George, thesis on, listed, 238  
 Fine arts, thesis on in Texas, listed, 240. *See also* Arts  
 Finley, C. Otis: picture of, noted, 491; picture of ranch of, noted, 455  
 Finley, D. T., picture of, noted, 491  
 Finley, Don, 491  
 Finley, John, picture of, noted, 491  
 Finley, Merritt, picture of, noted, 491  
 Finley, Molly, picture of, noted, 491  
 Finley, O. Zee, 491  
 Finley, Scottie, 491  
 Finnegan, Annette, 536  
 Finnegan, Elizabeth, 536  
 First Congress of the Republic of Texas, thesis on, listed, 311  
 Fish Ranch, 203  
 Fisher, King, 531  
 Fisher, Russell, 59  
 Fisher County: maps of, noted, 57; theses on, listed, 57, 128  
 Flisk, Greenleaf, 53  
 Fitzsimmons, Ed., 452  
 Fizzell, W. W., 302  
 Flanagan, Charles P., thesis by, listed, 181  
 Flannigan home, picture of, noted, 151  
 Fleitmann Field, table of production in, noted, 447  
 Fletcher, Thomas, 445  
 Fleur-de-lis, 251  
 Flood control: on Red River, 31; on Trinity River, 405  
 Flora and fauna, 172, 520; of Anderson County area, 424; of Brewster County, 100; of Harrison County, 18; of Panhandle, 10; of Panola County, 111; of Rockport area, 419; in Terrell County, 70  
 Flores, Gil, 306  
 Flour Bluff School, 573  
 Flower, Mrs. Mary, 53  
 Floyd, Jennie W., thesis by, listed, 182  
 Floyd, John B., 452  
 Floyd, R. H., 361  
 Floyd, Willie M., thesis by, listed, 188  
 Floyd County, 483, 485, 631  
 Floyd County *Hesperian*, 583  
 Floydada, Texas, 468, 465  
 Floydada Presbyterian Academy, 293  
 Fluorspar, 2  
 Flusche, Raymond Paul, thesis by, listed, 184  
 Fluth, Alice Freeman, thesis by, listed, 185  
 "Flying Jenny," picture of, noted, 510  
 Folklore, 10, 35, 43, 65, 141, 192, 201, 205, 258, 276, 374, 401, 408, 418, 456, 458, 481, 495, 497, 520, 553, 554, 581, 597, 605, 610, 612, 652  
 Follett, Texas, 429  
 Fonda, John H., 280  
 Forbes, Muriel Vance, thesis by, listed, 186  
 Ford, Dalton, thesis by, listed, 187  
 Ford, Henry, 53  
 Ford, Herman, thesis by, listed, 188  
 Ford, Rual Dewey, thesis by, listed, 189  
 Fordtran, Charles, 156  
 Fordyce, Samuel W., picture of, noted, 13  
 Foree, Kenneth, 489  
 Foreign affairs, *see* Republic of Texas  
 Foreigners in Texas, tables of population changes of, noted, 44  
 Foreman, Mrs. Nannie, 56  
 Forests, 643  
 Forsyth, Jim, 408  
 Forsythe Land and Cattle Company, 474  
 Fort Belknap, 53, 431; picture of, noted, 407  
 Fort Bend County, thesis on, listed, 409  
 Fort Bliss, 297, 426, 431; picture of, noted, 229; thesis on, listed, 475  
 Fort Boggy, 592  
 Fort Brown, 431, 572; picture of, noted, 448  
 Fort Chadbourne, 58, 431  
 Fort Clark, 431  
 Fort Concho, picture of, noted, 610  
 Fort Cooper, 431  
 Fort Croghan, 431  
 Fort Davis, Texas: picture of, noted, 491; thesis on ranch schools near, listed, 455  
 Fort Davis, 431; occupied by federal troops, 34; pictures of, noted, 34, 347; thesis on, listed, 34  
 Fort Defiance, picture of, noted, 615  
 Fort Duncan, 431  
 Fort Elliott, 144  
 Fort Esperanza, Texas, 185  
 Fort Gates, 325, 431

- Fort Graham, 431  
 Fort Griffin, Texas, 215  
 Fort Inge, 431  
 Fort Inglish, picture of, noted, 221  
 Fort Lancaster, picture of, noted, 151  
 Ford Lidy, 221  
 Fort Lincoln, 431  
 Fort McIntosh, 431; picture of, noted, 141  
 Fort McKavett, 53, 431, 553  
 Fort Martin Scott, 250, 431, 605  
 Fort Mason, 53, 481  
 Fort Merrill, 431  
 Fort Parker, pictures of, noted, 258, 610  
 Fort Parker massacre, 592  
 Fort Phantom Hill, 431  
 Fort Quitman, 431  
 Fort St. Louis, 186, 321  
 Fort Sam Houston, thesis on, listed, 107  
 Fort San Carlos de Perote, *see* Perote Castle  
 Fort Stockton, 53, 431  
 Fort Stockton Water Carnival, picture of, noted, 153  
 Fort Sumter, 291  
 Fort Terrett, 431  
 Fort Worth, Texas, 204, 290, 368, 431; Centennial celebrations in, 370; music in, 641; officials of, 233; theses on, listed, 378, 412; Wesley Community House in, 20  
 Fort Worth Civic Music Association, 641  
 Fort Worth and Denver City Railroad, 280, 474  
 Fort Worth and Denver Northern Line, 474  
 Fort Worth and Denver South Plains Railroad, 474; map of, noted, 286; thesis on, listed, 286  
 Fort Worth Frontier Centennial, thesis on, listed, 218  
 Fort Worth Wesley House, picture of, noted, 20  
 Forts, in Southwest: maps of, noted, 47; thesis on, listed, 431  
 Fortieth Legislature, 416  
 Forty-fourth Legislature, 363  
 Forty-fifth Legislature, 363  
 Foster, E. M., 222  
 Foster, John, 156  
 Foster, R. W., 597  
 Foster, W. H., 219  
 Foster, W. L., 597  
 Fourier, Charles, 501  
 Fourteenth Legislature, 58  
 Foute, Laura Bibb, 165  
 Fowler, J. H., 53  
 Fowler, Littleton, 37, 482  
 Fox, Mary Elizabeth, thesis by, listed, 190  
 Fox, Neal B., thesis by, listed, 191  
 Fox, Oscar, 641  
 Fraile, H., 531  
 Fraley, Elizabeth, thesis by, listed, 192  
 France: and annexation, 12; recognition of Republic of Texas, 396; relations with Republic of Texas, 645  
 Franciscan friars, 446  
 Franco-Texienne Bill, 32, 101  
 Franklin, William B., 262  
 Franklin, Texas, 592  
 Franklin Academy, 630  
 Franklin Canal, picture of, noted, 613  
 Franklin College, 621  
 Frankston Citizen, 424  
 Fraternal organizations: in Erath County, 22; in Montgomery County, 367  
 Frazier, Myrtle Owen, thesis by, listed, 193  
 Frazier, W. G., 598  
 Frazier, Mrs. W. G., 598  
 Fredericksburg, Texas, 605; thesis on, listed, 250  
 Fredericksburg, battle of, 472  
 Fredonia, Texas, map of, noted, 482  
 Fredonian Rebellion, 4, 129, 157, 468  
 Free, W. H., picture of, noted, 135  
 Free range, 281  
 Freedmen, *see* Negroes  
 Freeman, Elizabeth, 583  
 Freeman, William G., 107  
 Freemasonry in Texas, 3, 477; contribution to education, thesis on, listed, 523; in Bosque County, tables of, noted, 522; in Brownwood, Texas, 53; in Childress, 474; in Columbus, Texas, 84; in Ellis County, 210; in Freer, Texas, 85; in Leesville, Texas, 361; in Nolan County, 460; in Watterson, Texas, 585; tables of members of Groveton Lodge, noted, 73  
 Freeport, Texas, 318, 593  
 Freer, D. J., picture of, noted, 85  
 Freer, Mrs. D. J., picture of, noted, 85  
 Freer, Texas, thesis on education in, listed, 85  
 Freer *Enterprise*, 85  
 Freestone County, 592; thesis on education in, listed, 611  
 Freighters, 261  
 French, Roger Franklin, 194  
 French in Texas, 10, 29, 92, 107, 111, 119, 269, 303, 321, 401, 436, 530, 533, 615, 643, 649; map of proposed settlements in, noted, 22; theses on, listed, 32, 354  
 Frenship Rural High School, picture of, noted, 393  
 Fresno, Texas, 463, 571  
 Frichot, Achille, picture of, noted, 501  
 Frichot, Pierre Philip, picture of, noted, 501  
 Frisco *Journal*, 179  
 Fritz, Naomi, thesis by, listed, 195  
 Frontier, 54, 87, 96, 101, 105, 151, 203, 218, 220, 234, 263, 274, 304, 315, 319, 361, 394, 406, 431, 492, 537, 547; character of settlers, 6; circuit riders on, 37; clothing on, 6; defense of, 10; food on, 6; humor of, 108; in Anderson County area, 424; in Fisher County, 57; in Harrison County, 18; in Johnson County, 93; in Limestone County area, 88; in Panhandle, 61; maps of military operations on, noted, 133; military protection of, 47; on South Plains, 634; protection of, 101; shelter on, 6; theses on, listed, 101, 315  
 Frontier Rangers Battalion, picture of, listed, 502  
 Frost, Mrs. Beatrice, 56  
 Fruit, table of Falls County production, of, noted, 76  
 Fry, Mrs. A. J., 586  
 Frying Pan Ranch, 350  
 Fuchs, Adolphus, 503  
 Fuchs, Robert G., thesis by, listed, 196  
 Fuller, H. C., 59  
 Fuller, M. Q. A., picture of, noted, 314  
 Fuller, O. A., picture of, noted, 314  
 Fuller, Tullos, 251  
 Fulton, George W., picture of home of, noted, 419  
 Fulton family, in Rockport area, 419  
 Funk, J. C., 319  
 Furman, E. B., 642  
 Gadsden, James, 4  
 Gadsden purchase, 4  
 Gage Bill, 204  
 Gageby Creek, 484  
 Gaillard, D. L., picture of home of, noted, 335

- Gaines, Edward, 269  
 Gaines, James, 408  
 Gaines's Ferry, 408  
 Gaines's Mill, battle of, 472  
 Gainesville, Texas, thesis on woman's club development in, listed, 138  
 Gainesville Community Circus, picture of, noted, 158  
 Galindo, Mrs. Iris M., picture of, noted, 20  
 Gallagher, John N., 28  
 Gallagher, Nicholas A., 353  
 Galveston, Texas, 262, 336, 353, 533; blockade of, 268; bombardment of, 262; British consulate at, 552; Civil War defense of, 528; Confederate recapture of, 262; economic conditions in during Civil War, 268; federal capture of, 262; harbor, 336; maps of, noted, 75, 266, 423; seawall, picture of, noted, 236; schools in, 295; tables of trade through port of, noted, 75; theses on, listed, 75, 268, 423, 532, 632  
 Galveston Academy, *see* Schools  
 Galveston Bay, map of noted, 262; ports, 593  
 Galveston City Company, 271  
 Galveston, Harrisburg, and San Antonio Railroad, 70, 100  
 Galveston, Houston and Henderson Railroad Company, table of, noted, 39  
 Galveston Island, 532; Civil War, 268; map of, noted, 268  
 Galveston News, 120  
 Galveston and Red River Railroad, 39  
 Galveston Storm, thesis on, listed, 236  
 Gamble, David Reed, picture of grave of, noted, 333  
 Gambling, Baptist attitude toward, 89  
 Gambrell, Herbert Pickens, thesis by, listed, 197  
 Gangelmayr Field, table of production in, noted, 447  
 Gannett, Samuel S., 126; map by, noted, 390  
 Gant, N. A., thesis by, listed, 198  
 Garcia, Emede S., thesis by, listed, 199  
 Garcia, Martias C., 559  
 Garcia, Mrs. Martias C., 559  
 Garcia Library, 652  
 Garcitas River, 185  
 Garden City, Texas, picture of school at, noted, 220  
 Garden Valley, Texas, 474  
 Gardiner, Thurman C., 68  
 Gardner, D. B., 174  
 Garms, Debs, 259  
 Garrard, Verna Adams, 116  
 Garret, Al, 290  
 Garret, H. N., 280  
 Garrett, J. P., 37  
 Garrett, Pat, 350  
 Garriga, Bishop —, picture of, noted, 266  
 Garza, Catrino, 502  
 Garza, Edward D., thesis by, listed, 199  
 Garza, Margarite de la, 195  
 Garza, Refugio S., thesis by, listed, 201  
 Gass, W. T., picture of, noted, 221  
 Gate City Hosiery Mills, 341  
 Gate City News, 56  
 Gates, A. R., 291  
 Gatesville, Texas, 325  
 Gatewood Field, table of production in, noted, 447  
 Gathings College, 595  
 Gay, Grady Henry, thesis by, listed, 201  
 Gee, J. G., picture of, noted, 402  
 Gelin, Leona Marguerite, thesis by, listed, 203  
 Gem City, Texas, 484  
 General Land Office of Texas, 602  
 Geography, 9, 10, 25, 44, 80, 108, 117, 126, 141, 150, 166, 167, 181, 231, 241, 242, 254, 256, 257, 260, 264, 292, 298, 304, 369, 374, 391, 393, 405, 409, 411, 419, 426, 461, 494, 510, 516, 527, 557, 567, 643; of Anderson County area, 424; of Bailey County, 537; of Collingsworth County, 83; of Crockett County, 539; of Edwards Plateau region, 51; of Harrison County, 13; of Hockley County, 598; of Jim Wells County, 444; of Lower Rio Grande Valley, 360; of Nueces County, 573; of Panhandle Plains, 441; of Panola County, 111; of South Plains, 631; of Starr County, 584; of Stonewall County, 617; of Terrell County, 70; of Terry County, 94, 95; of Uvalde County, 105; of Webb County area, 404. *See also* Blizzards, Drought, Flora and fauna, Rainfall, Soil, Storms  
 Georgetown, Texas, 52, 126  
 German Emigration Company, *see* Adelsverein  
 Germans in Texas, 29, 153, 185, 503, 510, 531, 533; and slavery, 45; in Fayette County, 291; map of settlements, noted, 45; relations with Indians, 45; settlements, 153; societies, 605; tables of population changes of, noted, 44; theses on, listed, 45, 475, 503  
 German-English Academy, Columbus, Texas, 84  
 Geronimo, picture of, noted, 281  
 Gettysburg, battle of, 472  
 Geyer, Carl L., 477  
 Ghost towns, 367, 578; in Hidalgo County, 420; theses on, listed, 631  
 Gibbs, Clifford L., thesis by, listed, 204  
 Gibson, Edmund H., 532  
 Gibson, J. H., 294  
 Gibson, James, picture of, noted, 444  
 Giltown Academy, 451  
 Gid Smith's Company, 221  
 Giddings, D. C., 248  
 Gifford-Hill and Company, 56  
 Gilbreath, Essie Maude, thesis on, listed, 205  
 Giles, Jesse, 230  
 Giles, Texas, 187  
 Gill, Nina Sue., thesis by, listed, 206  
 Gillespie, C. B., 59  
 Gillespie County, 250; theses on, listed, 605  
 Gillette, James, 106  
 Gilliland, Frank R., 207  
 Gilmer-Aikin Bills, 355  
 Gilmer Law School, 614  
 Gins, in Montgomery County, 367  
 Girl Scouts, 200  
 Gladewater, Texas, 312; pictures of, noted, 629  
 Gladney, L. L., 413  
 Glass, J. L., 597  
 Glasscock County, thesis on, listed, 220  
 Glazier, Texas, 484  
 Gleim Mines, 2  
 Glen Springs, Texas, 100  
 Glick, Carl, 531  
 Gliddon, George R., 452  
 Glorieta Pass, battle of, 127  
 Goat industry, in Terrell County, 70  
 Gober, Harold M., thesis by, listed, 208  
 Gober School, picture of, noted, 221  
 Goerner, Walter John, thesis by, listed, 209  
 Goforth, Albert, 251  
 Gold, 2  
 Golden Elder, 153  
 Goldthwaite, Texas, 38

- Goliad, Texas: capture of, 615; Fannin at, 66; massacre, 607, 615; monument, 66; thesis on, listed, 615
- Gómez Farfás, Valentín, 576
- Gomez, Texas, 631
- Gonzales, Ignacio Elizando, 559
- Gonzales, Mrs. Ignacio Elizando, 559
- Gonzales, Victor, 559
- Gonzales, Mrs. Victor, 559
- Gonzales, battle of, 66
- Goode, M. H., 70
- Goodlett, Helen G., thesis by, listed, 210
- Goodnight, Charles, 10, 383, 581
- Goodnight College, 78
- Goodnight Trail, 577, 581
- Goodson, Margaret Elizabeth, thesis by, listed, 211
- Goodwin, Robert Cabiness, 259
- Gordon, Nadine Slaughter, thesis by, listed, 212
- Gordon, J. M., thesis on, listed, 212
- Gordon, John Campbell Hamilton, 571
- Gordon, Ramsey John, thesis by, listed, 212
- Gossett, Thomas Frank, thesis by, listed, 214
- Gould, Edwin, picture of, noted, 13
- Gould, Jay, 13
- Government, local, in Texas, thesis on, listed, 521
- Governors of Texas, 146, 193, 317, 320, 363, 416, 433, 479, 485, 515, 521, 636; thesis on educational philosophies of, listed, 544
- Governor's Palace, San Antonio, picture of, noted, 387
- Graham, George, 596
- Graham, J. H., picture of, noted, 174
- Graham, Mrs. John F., picture of, noted, 224
- Graham, Thornton G., 272
- Graham Building, picture of, noted, 180
- Grain, table of Falls County production, noted, 76
- Granbury, Texas, 265
- "Grand Camp," 185
- Grand Lodge of the Republic of Texas, 3. *See also* Freemasonry in Texas
- Grand Lodge of Texas, 523
- Grange movement, 628
- Granite, 2
- Granite City (ship), 262
- Grant, Ben O., thesis by, listed, 215
- Grant, James, 615
- Grant, Mary Catherine, thesis by, listed, 215
- Grant-Modesett Field, table of production in, noted, 447
- Grantham, Grace Cone, thesis by, listed, 217
- Granville, Ben, 156
- Grapes, in colonial Texas, 599
- Graves, G. B., 228
- Graves, Henry Lea, 171, 197, 626
- Gray, Lois, thesis by, listed, 218
- Gray, W. B., 219
- Gray County, 10
- Gray's Point Terminal Railroad Company, 13
- Grayson, Peter W., 12
- Grayson College: picture of, noted, 470; thesis on, listed, 359
- Grayson County, 125, 341, 359; theses on, listed, 470, 489
- Grazing, on Rio Grande Plain, 371
- Great American Desert, 10
- Great Britain, 305; recognition of Republic of Texas, 396; relations with Republic of Texas, 645; thesis on consuls of in the South, listed, 552; thesis on interest in Texas independence, listed, 46
- Great Plains, 280; map of, noted, 10
- Great Salt Lake (Raymondville, Texas), 497
- Greek George, 566
- Greek legends, 520
- Green, Claude, picture of, noted, 438
- Green, Duff, 315
- Green, Raymond K., thesis by, listed, 219
- Green, Mrs. Rena Maverick, 436
- Green, Thomas Jefferson, 385
- Green, W. C., picture of, noted, 438
- Green, Mrs. W. N., 438
- "Green Gate," San Antonio, 531
- Greenback party, 628
- Greener, Herman, 598
- Greenville, Texas, thesis on, listed, 335
- Greenwood, Max H., thesis by, listed, 220
- Greep, J. Walter, 489
- Greer, Holton Ross, 489
- Greer County, 126, 373, 622; boundary dispute, 198, 261; history of, 166; map of, noted, 186; thesis on, listed, 390
- Gregg, Bishop Alexander, 106, 143
- Gregg, Josiah, 280, 484
- Gregg County: thesis on discovery of oil in, listed, 312; thesis on education in, listed, 21
- Greggton, Texas, 312
- Gregory Academy, 451
- Greif, A. D., 477
- Gribble, Bertha Jane, thesis by, listed, 221
- Grierson, —, 347
- Grierson, B. H., 34
- Griesenbeck, Carl, 581
- Griffin, Constance Fenter, 221
- Grimke, Angelina, 586
- Grimke, Sarah, 586
- Grisson, Preston Breckenridge, thesis by, listed, 223
- Grist mills, in Montgomery County, 367
- Groce, Jared E., 294
- Groesbeck, Texas, 592
- Groesbeck College, 592
- Group, Veda, 489
- Grover, Reverend —, 108
- Groveton, Texas, 123; thesis on, listed, 73
- Grubb, Addie, 491
- Grubb, Alec, 491
- Grubb, Jake, 491
- Grubb, Laura, 491
- Grubbs, V. W., 273
- Grubbs Vocational College, 273
- Guadalupe College, 295
- Guadalupe Hidalgo, treaty of, 4, 264
- Guadalupe Mission, Juárez, Mexico, picture of, noted, 55
- Guadalupe River, 178, 336
- Gubernatorial Campaigns: of 1940, thesis on, listed, 515; of 1946, thesis on, listed, 317
- Guerrero, Mexico, 191
- Guerrero, Texas, 497
- Guffey, Virgil, 85
- Guggenheims, —, 328
- Guines, Frank, 59
- Guinn, N. H., 361
- Guion, —, 185
- Guttard, Francis Gevriar, thesis on, listed, 99
- Gulf Coast, 44, 106, 173, 406, 419, 448, 596; during Civil War, 262; map of, noted, 262; map of by Gil Y'Barbo, noted, 306
- Gulf, Colorado, and Santa Fe Railroad, 507
- Gulf Intercoastal Waterway, 593

- Gulf, Texas, and Western Railroad, 234  
 Gurley, Davis, 294  
 Guthrie, Julia Ann, thesis by, listed, 224  
 Guthrie, Texas, 174  
 Gutiérrez, —, 468  
 Gutiérrez de Lara, Bernardo, 321  
 Gutiérrez-Magee expedition, 596, 615  
 Gypsum, 2; in Fisher County, 57
- HAY brand, 571  
 HAY headquarters, picture of, noted, 166  
 H BAR Y brand, 166  
 H I T Ranch, 27  
 Hackberry, Texas, 38  
 Haertig School, picture of, noted, 646  
 Hagamma, M. H., picture of, noted, 152  
 Hahl, C. W., 85  
 Hale Center, Texas, 188, 465, 631  
 Hale City, Texas, 631  
 Hale County, 81, 188, 463; map of, noted, 650; theses on, listed, 188, 467  
 Haley, Lawrence, 100  
 Haley, May-Ballard Brooks, thesis by, listed, 225  
 Hall, Annie M., thesis by, listed, 226  
 Hall, Gayl, 179  
 Hall, Roy F., 179  
 Hall, Wendell Nolan, thesis by, listed, 227  
 Hall County, 10; maps of, noted, 162  
 Hall of Fame, 171  
 Halleck, Henry W., 591  
 Hallettsville, Texas, 178  
 Hallock, Mary M., picture of, noted, 644  
 Halls, Mita Holsapple, 489  
 Hamilton, James, 862, 468, 583  
 Hamilton Hotel, Laredo, picture of, noted, 141  
 Hamlin Heights, 153  
 Hammons, Anne, thesis by, listed, 223  
 Hammons, Nancy Lee, thesis by, listed, 229  
 Hancock, Myrtle, 395  
 Hancock, W. B., 100  
 Haney, F. L., thesis by, listed, 230  
 Haney, W. D., 642  
 Hanie - Handy - Powers - Murphrey outfit, picture of, noted, 166  
 Hanna, David, 53  
 Hanna, Frank, 58  
 Hanna, J. M., 283  
 Hannah Springs Pavilion, picture of, noted, 176
- Hansbro, Ruth, thesis by, listed, 281  
 Hansfield, J. C., 283  
 Hansford, John M., 408  
 Hansford County, 10  
 Hardee, S. J., 315  
 Hardee, Mrs. Sallie, 53  
 Hardeman County, thesis on, listed, 292  
 Hardin, J. G., 283  
 Hardin, Mrs. J. G., 283  
 Hardin, W. G., picture of home of, noted, 94  
 Hardin-Simmons University, thesis on, listed, 283  
 Hardy, Mildred Bothwell, thesis by, listed, 281  
 Harkins, Thomas A., thesis by, listed, 233  
 Harleson, J., 413  
 Harlingen, Texas: Christian church in, 638; picture of, noted, 443  
 Harmon, Kenneth, picture of, noted, 481  
 Harmony, Texas, 465  
 Harmony School, Parker County, 639  
 Harper, Carl, thesis by, listed, 234  
 Harper, Joe, thesis by, listed, 235  
*Harriet Lane* (ship), 262  
 Harris, Bryan, 259  
 Harris, Dilue, 510  
 Harris, I. A., 502  
 Harris, Jack, 531  
 Harris, Mrs. Jane, 53  
 Harris, T. G., 194  
 Harris County, 324; library movement in, 541; map of, noted, 640  
 Harris Theater, San Antonio, 531  
 Harrison, James S., 474  
 Harrison, Jonas, thesis by, listed, 509  
 Harrison, Thomas, 106  
 Harrison County, 68; thesis on, listed, 18  
 Harrisburg Railroad and Trading Company, 399  
 Harrisburg Road, 178  
 Harrowing, Frank Thomas, thesis by, listed, 236  
 Harry, Floyd, 179  
 Hart, Juan, picture of, noted, 328  
 Hart, Simeon, 377  
 Hartford, Ellis Ford, thesis by, listed, 237  
 Hartley County, 10, 350  
 Hartmann, M., 503  
 Harvey, T. Fred, thesis by, listed, 238  
 Harvey Hotel, El Paso, picture of, noted, 224  
 Harvill, S. E., 85  
 Harvy, Jim, 290  
 Hashknife Ranch, 160
- Hassell, Thomas Carroll, thesis by, listed, 239  
 Hastings, Catherine Troxell, thesis by, listed, 240  
 Hatcher, Averlyne M., thesis by, listed, 241  
 Hatcher, Edna L., thesis by, listed, 242  
*Hatteras* (ship), 262  
 Haupt, W. W., 106  
 Havekost, Irene, thesis by, listed, 243  
 Hawkins, Joseph, 505  
 Hay: Panhandle Plains production, 441; table of Falls County production, noted, 76  
 Hay Camp, 571  
 Hayes, Ada Hoyle, thesis by, listed, 244  
 Hayes, Rebecca, 536  
 Haygood, Albert S. J., 37  
 Hayman, Bettie, thesis by, listed, 245  
 Haynes, Rose Mary F., thesis by, listed, 247  
 Hays, John Coffee, 106, 107  
 Hays County, theses on, listed, 106, 226  
 Haywood, C. C., 598  
 Hazel, Sybal, thesis by, listed, 248  
 Headsville, Texas, 385  
 Heard, J. E., 300  
 Hearne, Carl R., thesis by, listed, 249  
 Hearne, Horatio, 294  
 Heath, Elbert Monroe, 93  
 Heath Mine, 2  
 Heaven, Texas, 631  
 Hehisen, W. O., 222  
 Hedley, Texas, 187  
 Heerman, Mrs. Paul, picture of, listed, 224  
 Heintzen, Frank W., thesis by, listed, 250  
 Helium, 2  
 Helm, James, 179  
 Hemphill County, 10, 468; thesis by, listed, 484  
 Henderson, Emmet M., 488  
 Henderson, Irene, thesis by, listed, 251  
 Henderson, J. Pinckney, 12, 130, 132, 269, 362, 482, 544; sent to Paris, 32; thesis on, listed, 636  
 Henderson, John F., 251  
 Henderson, Mary, thesis by, listed, 252  
 Henderson, Texas, 482, 629  
 Henderson County: maps of, noted, 478, 488; map of Trinity River cut-off in, noted, 405; theses on, listed, 478, 488  
 Henderson County Levee Improvement District No. 3, map of, noted, 405  
 Hendrix, Daniel, 585

- Henry, Paul, picture of, noted, 501  
 Henry, Texas, 474  
 Herbert, James M., picture of, noted, 13  
 Hereford, Texas, 82; Presbyterian church in, 357  
 Hereford College and Industrial School, 82  
 Hereford Cooperative Potato Growers Association, 82  
 Hereford cattle, 103  
 Herff, Charles, 436  
 Herff, Mrs. Ferdinand, 165  
 Herman, George C., 558  
 Hermann University, 295; picture of, noted, 503  
 Herrera, José Manuel de, 596  
 Herrero, Pablo, 280  
 Herring, M. D., 372  
 Herringburg, Alphonse, 173  
 Herron, Ima Honaker, 179  
 Heywood, Ben, 585  
 Hickman, Ella Smith, thesis by, listed, 253  
 Hickory Grove School, 173  
 Hicks Airfield, in World War I, 378  
 Hidalgo, Texas, 504; pictures of, noted, 420  
 Hidalgo County: Christian church in, 638; map of, noted, 504; theses on, listed, 420, 440, 503  
 Hideout School, Comanche County, 25  
 Hides industry, 419, 581  
 Higgins, Texas, 429, 463  
 High Plains, 44  
 High Point, Texas, 474  
 Highways, in Kleberg County, 632  
 Hildebrand, Walter Wilson, thesis by, listed, 254  
 Hill, Earl, 222  
 Hill "Judge" —, 245  
 Hill, J. A., 493  
 Hill, Myrtle Lee (Bland), thesis by, listed, 255  
 Hill, Ruby M., thesis by, listed, 256  
 Hill, Thomas, 281  
 Hill, Tom, Sr., 222  
 Hill Business College, Waco, 49  
 Hill County, thesis on education in, listed, 595  
 Hillsboro, Texas, 595  
 Hillsboro Collegiate Institute, 595  
 Hillsboro Junior College, 595  
 Hillsboro Male and Female Academy, 595  
 Himly, Alex, 503  
 Hinds, Walton, thesis by, listed, 257  
 Hines, Harry, 515  
 Hinkle, James F., 251  
 Hintz, Mary Carol, thesis by, listed, 258  
 Historical markers, thesis on, listed, 580  
 Hitson, John, 27  
 Hitson, William, 27  
 Hitt, Bowling M., thesis by, listed, 259  
 Hixson, Wilma, thesis by, listed, 260  
 Hobby, A. M., 406  
 Hobby, E. E., 406  
 Hockley, George W., 12, 468  
 Hockley County, thesis on, listed, 598  
 Hodges, Victoria Frances, thesis by, listed, 261  
 Hodges, Texas, 598  
 Hodges Blacksmith Shop, picture of, noted, 152  
 Hodge, Ali, 566  
 Hoekstra, S. Robert, thesis by, listed, 262  
 Hoff, Byron, thesis by, listed, 263  
 Hofman, Elizabeth, 15  
 Hogg, James S., 544  
 Hogg-Clark Controversy, 112, 496  
 Hogtown, Texas, 280, 350, 484  
 Hohn, Carl, 531  
 Hoit, J. W., 420  
 Holcomb, Gertrude Barrett, thesis by, listed, 264  
 Holden, Frances Mayhugh, thesis by, listed, 265  
 Holding Institute, 20  
 Holland, K. D., picture of, noted, 152  
 Holland, N., 156  
 Holley, Mary Austin, 483  
 Hollywood Corset Factory, 475  
 Holm (dredge), picture of, noted, 75  
 Holmes, Charlie, picture of home of, noted, 285  
 Holsapple, John Wright, 489  
 Holt, Jim, 34  
 Holt School, 555  
 Holworthy, Mary Xavier, thesis by, listed, 266  
 Holy Week, 648  
 Home demonstration agents, 245  
 Homestead Law, thesis on, listed, 196  
 Homesteaders, menace to cattle industry, 577  
 Honey Creek, Texas, 437  
 Honey Grove, Texas, 221, 395  
 Honey Grove, *Signal-Citizen*, 395  
 Hood, J. S., 410  
 Hood, J. B., Company of Commission Merchants, *see* J. B. Hood Company of Commission Merchants  
 Hood, John Bell, 536; picture of, noted, 471; thesis on, listed, 471  
 Hood's Texas Brigade, thesis on, listed, 536  
 Hood's Texas Brigade Association, 536  
 Hooker, James, picture of, noted, 335  
 Hocker, Margaret H., thesis by, listed, 267  
 Hoovestol, Paeder Joel, thesis by, listed, 268  
 Hopkins, Matthew, 178  
 Hopkins County: coal in, 2; maps of, noted, 427; theses on, listed, 427  
 Hopkins County Courthouse, picture of, noted, 67  
 Hopper, Davis Madison, thesis by, listed, 269  
 Hord, H. C., 233  
 Horn, Paul Whitfield, thesis on, listed, 33  
 Hornbeak, S. L., picture of, noted, 384  
 Horne, Margaret, thesis by, listed, 270  
 Horns, J. M., 291  
 Horntontown, Texas, 437  
 Horses, in Panhandle, 10  
 Horseshoe brand, 484  
 Horton, Al, 300  
 Hospitals, 266; facilities in Texas prisons, 15; in Texarkana, 56; on South Plains, 634  
 "Hot oil," 629  
 Hot Springs, Texas, 100  
 Hotchkiss, M. S., 106  
 Housing, in early Texas, 130  
 Houston, A., 410  
 Houston, Sam, 101, 132, 182, 185, 195, 269, 315, 336, 408, 423, 459, 468, 492, 506, 509, 540, 544; and annexation, 5; foreign policy of, 396; Indian policy of, 17, 107, 352, 610, 645; pictures of, noted, 64, 269, 526; picture of home of, noted, 610; table on slave property of, noted, 245; theses on, listed, 12, 17, 64, 299, 352, 645  
 Houston, Mrs. Sam, picture of, noted, 64  
 Houston, Texas, 324; Centennial celebrations in, 370; Mexican Community House in, 20; Mexican missions in, 559; music in, 641; Order of Incar-



- nate Word and Blessed Sacrament in, 356; Paul W. Horn at, 33; private schools in, 253; theses on, listed, 375, 640
- Houston County, 338
- Houston Academy, 239, 253
- Houston Symphony Orchestra, 641
- Houston *Telegraph*, 120
- Houston and Texas Central Railroad, 592
- Hovey, Texas, 322
- Howard, Charles H., 334
- Howard, Duane, thesis by, listed, 271
- Howard, H. L., 558
- Howard, J. G., 531
- Howard, Jule, 280
- Howard Payne College, 74, 386; pictures of, noted, 53; thesis on, listed, 259
- Howdeshell, Myrtle Jeffirs, thesis by, listed, 272
- Howell, Maggart B., 131
- Howell, R. B. C., 465
- Hubbard, Richard B., 544
- Hubbard, Sam, 361
- Hubbard, Texas, 595
- Hubbell, J. B., 214
- Hubert, Mrs. Sarah, 410
- Huckins, —, 239
- Huckins, James, 197
- Hudson, A. W., 27
- Hudson and Haven Ranch, 160
- Hudspeth, Junia Evans, thesis by, listed, 273
- Huff, John, 300
- Huffmeyer, Adolph, 281
- Hufstедler, Virginia, thesis by, listed, 274
- Huerta government, 308
- Hughes Furnace, 515
- Hughey and Turner School, 235
- Humboldt, Alexander von, map by, noted, 390
- Humor: of the frontier, 108; theses on, in Texas, listed, 244
- Humorous Ghost Stories*, noted, 403
- Hungarian legends, 520
- Hungerford, W. W., 87
- Hunt, Clifford E., theses on, listed, 246
- Hunt, David Glenn, thesis by, listed, 275
- Hunt, J. W., 413
- Hunt, M., 12
- Hunt, Memucan, 466
- Hunt, William, 510; picture of home of, noted, 285
- Hunt, Z., 156
- Hunt County, 402; thesis on, listed, 270
- Hunt Grocery Company, picture of, noted, 246
- Hunter, Elizabeth, 222
- Hunter, Maggie, *see* Kin-kaid, Mrs. W. J.
- Hunter, Mai Frances, thesis by, listed, 276
- Hunter, Naomi Lillian, 116
- Huntsville, Texas: pictures of, noted, 64; thesis on negro education in, listed, 289
- Huntsville Independent School District, 289
- Hurley, Texas, 631
- Huston, —, 143
- Hutcheson, Christine, 179
- Hutchinson, J. Robert, 130
- Hutchinson County, 10, 252, 463; library movement in, 541; thesis on, listed, 555
- Hutchinson County Library, 555
- Hutchison, Earl Eugene, thesis by, listed, 277
- Hutto, Effie, 573
- Hutton, Mittie, thesis by, listed, 278
- Hyer, R. S., 52
- Hyne, Frank H., thesis by, listed, 246
- Idalou Rural High School, picture of, noted, 393
- Immanuel, Texas, 465
- Immigration: and Thomas Affleck, 120; from Germany, 45
- Impatient Griselda* (novel), 403, 612
- In the Land of Cotton*, noted, 403
- Incarnate Word Academy, Corpus Christi, Texas, 266
- Incarnate Word and Blessed Sacrament Order, thesis on, listed, 356
- Independence, Texas, 626
- Independence Academy, 239, 295, 626
- Independence Cattle Company, 70
- Independent Order of Odd Fellows, 84, 361
- Independent Order of Odd Fellows' homes, pictures of, noted, 372
- Indian Emily, picture of grave of, noted, 84
- Indian Point, Texas, 185
- Indianola, Texas, 262, 336, 566, 650; picture of, noted, 185; theses on, listed, 16, 185, 209
- Indians, 3, 17, 18, 84, 54, 63, 64, 69, 83, 100, 101, 104, 105, 111, 117, 124, 144, 158, 160, 188, 189, 210, 221, 257, 269, 279, 280, 285, 292, 304, 315, 316, 330, 331, 339, 342, 347, 352, 358, 361, 364, 366, 369, 374, 376, 407, 419, 442, 460, 461, 475, 478, 492, 496, 497, 511, 539, 547, 549, 550, 553, 554, 565, 568, 577, 578, 582, 592, 594, 597, 610; agents, 315; agriculture of, 643; and Sam Houston, 17; attitude toward white man, 10; defense against, 23; depredations of, 34, 69, 117, 410, 610; in Brownsville area, 264; in El Paso area, 63; in Hunt County area, 402; in Kaufman County, 298; in Limestone County area, 88, 268; in Nueces County area, 573; in Panhandle, 10; in Panhandle Plains, 441; in Panola County area, 119; in Republic of Texas, 3; in Shelby County area, 408; in Southwest Texas, 9; in Wharton County, map of location of, noted, 300; legends, 520, 568; maps of distribution of, noted, 610; menace to cattle industry, 577; music of, 641; nursing among, 446; on Llano Estacado, 260; on South Plains, 634; raids, 178, 315; relations with military, 635; reservations in Texas, 10, 315, 331; theses on, listed, 89, 104, 144, 315, 358, 492, 610; warfare of, 610
- Indigo, 643
- Industrial history, 2, 13, 36, 43, 45, 47, 57, 78, 79, 94, 105, 109, 117, 128, 151, 156, 162, 167, 187, 202, 203, 207, 208, 210, 215, 229, 231, 238, 252, 256, 260, 264, 265, 279, 280, 281, 294, 310, 327, 329, 346, 361, 367, 383, 404, 406, 409, 412, 418, 419, 420, 425, 427, 434, 437, 444, 448, 482, 494, 495, 507, 516, 522, 553, 577, 581, 593, 598, 604, 617, 629, 632, 643; in early Harrison County, 18; in Fayette County, 291; in Houston, 640; in Limestone County, 88; in Montgomery, Texas, 387; of Germans in Texas, 45. *See also* Agriculture, Cattle industry, Hides industry, Natural resources, Oil, Railroads, Ranching, Sulphur, Transportation
- Industrial Training School, 173
- Industry, Texas, 156, 488
- Ingerton School, 555

- English, Bailey, picture of, noted, 221  
 English, Charles R., 395  
 Ingram, Seth, 300  
 Institutions, 15, 21, 52, 186, 186, 194, 295, 297, 849, 359, 384, 385, 414, 450, 451, 453, 470, 488, 493, 524, 526, 542, 548, 564, 595, 600, 614, 630, 644  
 International and Great Northern Railroad, 404, 437  
 International Mill and Elevator Company, Greenville, Texas, picture of, noted, 335  
 International Water and Boundary Commission, 360  
 Interstate Commerce Act, 284, 633  
 Intracoastal Canal Association, 593  
 Iowa Park, Texas, 564  
 Ireland, John, 544  
 Irene, Texas, 595  
 Irish in Texas, 436; in Live Oak County, 333  
 Iron Front (theater), San Antonio, 531  
 Iron industry in northeast Texas, thesis on, listed, 516  
 Irrigation, 652; in El Paso Valley, 613; in Lower Rio Grande Valley, 360; in Panhandle Plains, 441; in San Antonio, 591; in Wichita Valley area, 391; on Llano Estacado, 260  
 Irvin, C. M., picture of, noted, 158  
 Irving, Minnie Pearl, thesis by, listed, 279  
 Irving, Peyton, 644  
 Isiltas, Texas, 404  
 Israel, T. C., thesis by, listed, 230  
 Italians, pictures of homes of, noted, 183  
 Itasca, Texas, 595  
 Itz, Theo A., thesis by, listed, 281  
 Ivnhoe, Texas, 221  
 J. B. Hood Company of Commission Merchants at New Orleans, 472  
 J. T. Davis Ranch, 208  
 Jack County, thesis on education in, listed, 451  
 Jack County Educational Institute, 451  
 Jacksboro, Texas, 451  
 Jacksboro Academy, 451  
 Jackson, Andrew, 142, 269, 315, 348, 422; and annexation, 512; picture of, noted, 269; thesis on Texas annexation, diplomacy of, listed, 269  
 Jackson, Charles Dabney, thesis by, listed, 282  
 Jackson, J. D., 100  
 Jackson, Si, picture of home of, noted, 402  
 Jacksonville, Texas, 548  
 Jacksonville College, 560  
 Jacques, Catharine Louise, 165  
 James, J. T., picture of grave of, noted, 333  
 James, John, 436  
 James, Mrs. John Herndon, 436  
 James brothers, 427  
 Janes, Texas, 631  
 Jaramillo, Don Pedrito, thesis on, listed, 201  
 Jarrit, Ben, 361  
 Jarvis, J. J., 368  
 Jay, Ike W., thesis by, listed, 283  
 Jay Buckle Ranch, 571  
 Jaybuckle Kingdom, thesis on, listed, 166  
 Jeff Davis County: county officers in, noted, 347; map of, noted, 455; thesis on, listed, 347  
 Jeffcoat, Clifford R., thesis by, listed, 284  
 Jefferson, Texas, 496  
 Jefferson County, library movement in, 541  
 Jenkins, Jess, 280  
 Jenkins, John Cooper, thesis by, listed, 285  
 Jennings, E. D., 223  
 Jericho, Texas, 187  
 Jermyn, Texas, 451  
 Jernigan, William, picture of, noted, 402  
 Jeter, W. D., thesis by, listed, 286  
 "Jett Certificate," 334  
 Jewish Synagogue, Laredo, picture of, noted, 141  
 "Jim Crow" law, 510  
 Jim Hogg County, library movement in, 541  
 Jim Ned Creek, 400  
 Jim Wells County, thesis on, listed, 444  
 John H. Bills, 178  
 "John Krauss" (engine), picture of, noted, 13  
 John Sealy College of Nursing, 446  
 Jonn Tarleton Agricultural College, 223; thesis on, listed, 113  
 Johnny Christmas (novel), thesis, listed, 54  
 Johnson, Bishop —, 108  
 Johnson, Andrew, 18  
 Johnson, Cone, 148, 248  
 Johnson, Francis White, 615  
 Johnson, J. S., 108  
 Johnson, Jesse H., 510  
 Johnson, John H., 372  
 Johnson, Joyce, thesis by, listed, 287  
 Johnson, Lyndon B., 435  
 Johnson, M. T., 93  
 Johnson, Mary McClellon, thesis by, listed, 288  
 Johnson, Scott Edwin, thesis by, listed, 289  
 Johnson, T. J., 50  
 Johnson County, thesis on, listed, 93  
 Johnson Institute, Hays County, 106  
 Johnston, Bishop —, 143  
 Johnston, Mildred, thesis by, listed, 290  
 Jollet, Claude, 266  
 Joiner, C. M. (Dad), 482, 629  
 Jones, —, 143  
 Jones, Abner, 98  
 Jones Alice, 491, 502; picture of, noted, 491  
 Jones, Anna Maxwell, 586  
 Jones, Anson, 12, 177, 459, 544; and the annexation of Texas, thesis on, listed, 519; foreign policy of, 396; thesis on, listed, 396  
 Jones, Mrs. C. T., 165  
 Jones, Calvin, picture of, noted, 491  
 Jones, Clyde V., thesis by, listed, 291  
 Jones, Ed, 491  
 Jones, J. B., 488  
 Jones, J. Marvin, 146  
 Jones, J. Paul, thesis by, listed, 292  
 Jones, John B., 334  
 Jones, John Rice, 410  
 Jones, Lewis Norton, thesis by, listed, 293  
 Jones, Lou, 491  
 Jones, Lucius, 143  
 Jones, Manford Eugene, thesis by, listed, 294  
 Jones, Minnie, 491  
 Jones, O. F., 344  
 Jones, Selma, thesis by, listed, 294  
 Jones, Squire Calvin, 491  
 Jones, T. B., 280  
 Jones, W. T., 491; family of, 455; picture of, noted, 491  
 Jones, W. V., 108  
 Jones County, 153  
 Jones Field, picture of, noted, 221  
 Jones-Plummer Trail, 429, 476, 484  
 Jorda, Laron Donald, thesis by, listed, 296  
 Jordan, Peter, 108  
 Journalism, thesis on, listed, 583. *See also* Newspapers  
 Jouvenat, M. M., 489

- Joyce, W. B., 106  
 Joyce, Texas, 404  
 Joyner, W. H., 121  
 Jumano Indians, 70, 100  
 Jungman, A. G., 598  
 Junior College academies,  
*see* Academies in Texas,
- Kampmann, Mrs. Herman  
 D., 165  
 Kansas City Consolidated  
 Company, picture of, not-  
 ed, 328  
 Kansas City, Mexico, and  
 Orient Railroad, 100; the-  
 sis on, listed, 508  
 Kansas City Southern Rail-  
 way Company, table of,  
 noted, 39  
 Kansas-Nebraska Act, 492  
 Kansas Railway Company,  
 484  
 Karankawa Indians, 185,  
 374, 497, 573; map of ter-  
 ritory ranged by, noted,  
 473  
 Kasch, Ed, 294  
 Kastoryz, Texas, 573  
*Kate Ward* (steamboat),  
 336  
 Kaufman, David S., 298  
 Kaufman, Texas, 298  
 Kaufman County: tables on  
 meteorological information  
 of, noted, 298; thesis on,  
 listed, 298  
 Keechi Indians, 592  
 Keeney, Mabel V., thesis by,  
 listed, 297  
 Keesey Educational Fund,  
 372  
 Keir, Samuel M., 319; pho-  
 tostats of window card,  
 noted, 319  
 Keller, Mabel Covington, 298  
 Kelley, Arthur, 272  
 Kelley, George A., 516  
 Kelley, James O., 98  
*Kelley Blue Plow*, 516  
 Kelley Furnace, 516  
 Kellis, W. F., 597  
 Kelly, Mabel, 491  
 Kelsey, Texas: map of, not-  
 ed, 249; thesis on, listed,  
 249  
 Kendall, George Wilkins,  
 172  
 Kenedy, Miffin, 87, 150,  
 264, 632  
 Kenedy County: map of,  
 noted, 150; thesis on, list-  
 ed, 150  
 Kenedy Ranch, 150  
 Kennedy, Maud E., thesis  
 by, listed, 299  
 Kennedy, William, thesis on,  
 listed, 533  
 Keralum, Peter, 497  
 Kerby, M. S., picture of,  
 noted, 175
- Kerr, J. K., picture of, not-  
 ed, 646  
 Kerr, James, 70, 207  
 Kerr, Joseph Neal, 70  
 Kerr County, 207; map of,  
 noted, 207  
 Kerrville, Texas: Mexican  
 missions in, 559; thesis  
 on, listed, 207  
 Kershner, F. D., picture of,  
 noted, 450  
 Kessler's health resort, 510  
 Ketchum, Black Jack, 502  
 Kettler, K. O., thesis by,  
 listed, 300  
 Key, Norvell, thesis by, list-  
 ed, 301  
 Kickapoo Bloomery, 515  
 Kickapoo Creek settlement,  
 366  
 Kickapoo Indians, 366  
 Kidd, Katherine Aldridge,  
 253  
 Kidd-Key, Mrs. Lucy A.,  
 picture of, noted, 125  
 Kidd-Key College and Con-  
 servatory, 470  
 Kidd-Key College, thesis on,  
 listed, 125  
 Kilgore, —, 343  
 Kilgore, S. G., 8  
 Kilgore, Texas, 312, 548;  
 pictures of, noted, 629  
 Kilgore Junior College, pic-  
 tures of, noted, 629  
 Kilian, Johann, 477  
 Killin, Hugh Edward, the-  
 sis by, listed, 302  
 Kimball, H. G., 134  
 Kimball, Henry, 280  
 Kimball Milling Company,  
 picture of, noted, 522  
 Kimbell, James, 258  
 Kimbrough, Birch Duke,  
 thesis by, listed, 303  
 Kimbrough, I. B., 465  
 Kimbrough, William Clay-  
 ton, thesis by, listed, 304  
 King, Amos B., 615  
 King, Captain —, 150  
 King, Clinton, 211  
 King, H. C., 228  
 King, John Morrison, thesis  
 by, listed, 305  
 King, Nyal C., thesis by,  
 listed, 306  
 King, Richard, 87, 264, 632  
 King, Sarah B., 35  
 King County, map of, noted,  
 174  
 King Oil Company, 494  
 King Ranch, 103, 497, 632  
 King Springs Cattle Com-  
 pany, 70  
 King's Fort, 298  
 Kingsley School, 253  
 Kingston, W. L., family of,  
 455  
 Kingsville, Texas, 497;  
 Christian church in, 638
- Kinkaid, Mrs. W. J., 253  
 Kinkaid School, 253  
 Kinney, H. L., 87, 573, 642  
 Kiowa Indians, 83, 358, 484;  
 in Hardeman County, 292;  
 on the frontier, 315  
 Kirkland, Texas, 474  
 Kirkwood Mine, 2  
 Kirwin, Father —, pic-  
 ture of monument to, not-  
 ed, 353  
 Kleberg, Robert J., Sr., 503  
 Kleberg, Texas, 444  
 Kleberg County, thesis on,  
 listed, 632  
 Kleberg County Oil and Gas  
 Company, 632  
 Klingman, George A., pic-  
 ture of, noted, 135  
 Kloss, Emil, 503; picture of  
 report of, noted, 503  
 Knapp, Bradford, thesis on,  
 listed, 620  
 Knapp, Seaman A., 294  
 Knight, John Hugh, thesis  
 by, listed, 307  
 Knights of Labor, 543  
 Knights of Pythias Lodge,  
 474  
 Knights of the Golden Cir-  
 cle, 501  
 Knispel, Ruth, thesis by,  
 listed, 308  
 Knott, John, cartoon by,  
 noted, 225  
 Knox Hotel, picture of, not-  
 ed, 183  
 Knoy, Robbie, thesis by,  
 listed, 309  
 Koehler, Otto, 531  
 Koen, J. C., thesis by, list-  
 ed, 310  
 Kokernot Ranch, 100  
 Konohassett, map of, noted,  
 220  
 Kornegay, Margaret Green-  
 wade, thesis by, listed,  
 311  
 Kosati Indians, *see* Coushat-  
 ta Indians  
 Kosse, Texas, 335, 592  
 Krah Private School, 253  
 Krakauer - Moorehead cam-  
 paign of 1889, 537  
 Krams-Beck, Mrs. Lewis,  
 531  
 Krauskopf, Captain —,  
 250  
 Krempkau, William B., 281  
 Kretsinger, Maude Peel,  
 489  
 Kring, Jacob, 406  
 Ku Klux Klan, 291, 416,  
 427, 496; in Commerce,  
 Texas, 402; thesis on, list-  
 ed, 575  
 Kuechler, 250  
 Kuykendall, Abner, 130, 149  
 Kuykendall, Mazie, thesis  
 by, listed, 312

- Kuykendall, Robert, 300  
 Kuykendall, T. R., 70  
 Kuykendall family, thesis on, listed, 149  
 Kyle, Texas, thesis on, listed, 379  
 Kyle Seminary, 379
- LE Ranch, 350  
 LIT Ranch, 350, 383  
 LS Ranch, 350  
 LX Ranch, 350  
*La Acostado del Niño*, 648  
 La Bahía, 130, 615  
 La Bahía del Espíritu Santo: picture of mission of, noted, 610; picture of presidio of, noted, 615  
 La Bahía Road, 459  
 Labor, 548; problems in early Texas, 120  
 Labor laws, 42  
 La Branch, Alcee, 12  
*La Caida del Luzbel*, 276  
*La Caminata*, 276  
 Lackey School, 555  
 Lacy, William C., thesis by, listed, 813  
 Ladonia, Texas, 221  
*Ladonia News*, 395  
 La Feria, Texas, 638  
 Laffite, Jean, 342; thesis on, listed, 432  
 Laffite brothers, 596  
 Laffite, Jean, *see* Laffite, Jean  
 LaGrange, Texas, 291  
 LaGrange College, 78, 384  
 LaGrange Collegiate Institute, 600  
 Laguna Gloria, picture of, noted, 211  
 Laguna Madre, picture of, noted, 473  
 Laird, Ben, picture of, noted, 629  
 Laird, S. S., picture of, noted, 629  
 Lajitas, Texas, 100  
 Lake Brownwood, picture of, noted, 53  
 Lake Jackson, Texas, 318  
 Lalande, Baptiste, 506  
*La Levantada*, 648  
 Lamar, Mirabeau B., 12, 295, 468, 492, 544; frontier policies of, 101; Indian policy of, 17, 107, 610; thesis on educational policy of, listed, 376  
 Lamar Junior College, thesis on, listed, 277  
 Lamb, Nina Marie Wold, 116  
*Lamb County News*, 583  
 Lambert, Joseph I., thesis by, listed, 316  
 Lambert, O. A., 174; picture of, noted, 174  
 Lamesa Reporter, 583
- Lampasas, Texas, 176  
 Lampasas County, thesis on, listed, 176  
 Land, 271, 272; court records concerning, 647; grabbers, 252; laws, 18; settlement contracts, 271  
 Land disposition, 50, 90, 126, 169, 196, 198, 272, 282, 306, 344, 376, 393, 406, 411, 442, 449, 464, 508, 602, 624, 647, 652; tables of, noted, 150; to Texas railroads, thesis on, listed, 464; to Texas and Pacific Railway, thesis on, listed, 282  
 Land Tenant Law, 485  
 Landers, Emmett M., thesis by, listed, 316  
 Landrum, Cyrus A., thesis by, listed, 317  
 Landrum, Lynn, 489  
*Landwirtschaftlicher Verein*, 156  
 Lane, Elizabeth, thesis by, listed, 318  
 Lane, Mrs. Lydia Spencer, 34  
 Lane, S. E., 502  
 Lang, Joe, picture of home of, noted, 438  
 Langendorf, Midge, thesis by, listed, 319  
 Langdon, Reverend —, 106  
 Langford, Charles A., 335  
 Lanham, Martha Anderson, thesis by, listed, 320  
 Lanham, Samuel Willis Tucker, 544; thesis on, listed, 320  
 Lankart, C. S., 294  
 La Plata, Texas, Presbyterian church in, 257  
 LaPoyner School, picture of, noted, 488  
 La Prieta grant, maps of, noted, 62  
 La Pryor, Texas, tables of weather in, noted, 558  
 Laquest, Katharine Watson, thesis by, listed, 321  
 Laredo, Texas, 191, 199, 266, 404, 497; thesis on, listed, 141  
 Laredo Border Olympics, picture of, noted, 141  
 Laredo Times building, picture of, noted, 141  
*La Retirada de Luzbel*, 276  
 La Réunion, Texas, 92, 501  
 La Revilla, Texas, 497  
 Larissa College, 384, 600  
 Larissa College Preparatory School, 233  
 Larrimore, Charles W., thesis by, listed, 321  
 La Salle, René Robert Cavellier, Sieur de, 96, 185
- La Sal Vieja, *see* Great Salt Lake  
 "Las Casas Blancas," 497  
*Las Mañanitas*, 276  
 Las Norias raid, 163  
*Las Posadas*, 648  
 Las Rucias Ranch, 262  
 Lassiter and Linden Ore Fields, 516  
 Laster, Ed C., 167  
 Latin-Americans, 487  
 Latimore, J. C., 49  
 Laughlin, Lola Matthews, thesis by, listed, 323  
*Laura* (boat), 336  
 Laurel leaf brand, 484  
 Lavaca Bay, picture of, noted, 209  
 Lavaca County, thesis on negro education in, listed, 173  
 Lavender, Mary Alice, thesis by, listed, 323  
 La Villita, 256  
 Law, Robert Adger, 214  
 Law enforcement, 267  
 Law of April 6, 1830, 4, 129, 468  
 Lawes, Lewis E., 15  
 Lawlessness, in El Paso County, 229  
 Laxson, Homer Clayton, thesis by, listed, 325  
 Lea, Ed., 423  
 Lea, Nancy, picture of home of, noted, 197  
 Lea, Pryor, 406  
 Leach, Joseph, thesis by, listed, 326  
 Leach, Raymond N., picture of, noted, 384  
 Lease Laws, *see* Legislation  
 Lebrecht, Louis, 341  
 Ledlow, W. F., 274  
 Ledvina, Bishop —, picture of, noted, 266  
 Ledvina, E. B., 266  
 Lee, Harvey B., home of, 585  
 Lee, Ira B., thesis by, listed, 327  
 Lee, Mary A., thesis by, listed, 328  
 Lee, Robert E., 107, 143, 158, 315, 486, 497, 566  
 Lee, Umphrey, picture of, noted, 225  
 Leesburg, Texas, *see* Leesville, Texas  
 Leesville, Texas, thesis on, listed, 361  
 Leftwich, Robert, 294  
 Legal history, 11, 86, 90, 193, 196, 198, 282, 311, 327, 337, 355, 374, 392, 409, 530, 563, 616, 647  
 Legends: of Zavala County, 558; thesis on, 520. *See also* Folklore  
 Leggett, K. K., 283

- Legislation: labor laws, 42; lease laws, 83; theses on, listed, 72, 90, 110
- Legislative Council, *see* Texas Legislative Council
- Legislature of Texas, 308; Negroes in, 58. *See also* Twelfth Legislature, Thirteenth Legislature, Fourteenth Legislature, Fifteenth Legislature, Sixteenth Legislature, Seventeenth Legislature, Twentieth - fourth Legislature, Thirty-eighth Legislature, Fortieth Legislature, Forty-first Legislature, Forty-fourth Legislature, Forty-fifth Legislature
- Lelia Lake, Texas, 187
- Lemaster Field, table of production in, noted, 447
- Lentz Branch School, 585
- Leon, Alonso de, 635
- Lona Vicario, 576
- Leonard, Murray J., thesis by, listed, 829
- Leonard, Texas, 221
- Leonard *Graphic*, 395
- Leonard Lake, Fannin County, picture of, noted, 221
- Lerma grant, maps of, noted, 62
- Lester, H. D., picture of, noted, 314
- Levelland, Texas, 598
- Lewis, Charlie, 294
- Lewis, Mrs. Hadley, 438
- Lewis, Judd Mortimer, 525
- Lewis, Victor Truman, thesis by, listed, 330
- Lewis, Willard A., thesis by, listed, 331
- Lewisville, Texas, 592
- Li, Ming-Dju, thesis by, listed, 332
- Libraries: in Lubbock County, 393; in San Antonio, 591. *See also* county library movement
- Lieb, J. George, 477
- Lighthall, J., 319, 531
- Lipans, on the frontier, 315
- Limestone County: Indians in, 258; maps of, noted, 88, 258; table of population in, noted, 258; theses on, listed, 88, 258, 335, 592
- Limestone region, 44
- Lincoln, Abraham, 18, 591; proclamation of the blockade, by, 262
- Lind, —, sent to Mexico, 308
- Lindholm, Thelma Pugh, thesis by, listed, 333
- Line riding, 10
- Lipscomb, Texas, 429
- Lipscomb County, 10, 463, 476; maps of, noted, 429; thesis on, listed, 429
- Liquor, 248
- Literature: of Germans in Texas, 45; of Southwest, 170; Spanish influence on, 652. *See also* Folklore, Legends, Poetry in Texas
- Little, Henry S., 357
- Little, J. K., 128
- Little, Margaret, thesis by, listed, 334
- Little, William E., 385
- Little Lake, Texas, picture of, noted, 183
- Little theater movement: in Amarillo, thesis on, listed, 440; in San Antonio, 531; thesis on, listed, 81
- Little World's Fair of Yorktown, picture of, noted, 158
- Littlefield College, 293
- Live Oak Academy, Hays County, 106
- Live Oak Institute, Hays County, 106
- Liverpool, Texas, 318
- Livestock industry: in Anderson County, 424; in Fisher County, 57; in Marion County, 122; on Rio Grande Plain, 371; table of Lubbock County production, noted, 393. *See also* Agriculture, Cattle, Ranching
- Livestock Sanitary Commission of Texas, 637
- Llano Estacado, 246; maps of, noted, 80, 260; thesis on, listed, 80; thesis on the influence of water upon, listed, 260
- Llano Estacado Baptist Association, 465
- Llano Hotel, picture of, noted, 246
- Llano House, picture of, noted, 285
- Llano school, 463
- Local government in Texas, thesis on, listed, 521
- Local history, 10, 16, 19, 27, 32, 34, 35, 37, 39, 44, 46, 48, 49, 56, 67, 68, 69, 73, 74, 75, 79, 81, 85, 87, 91, 99, 102, 106, 116, 119, 134, 135, 137, 139, 146, 152, 153, 169, 176, 180, 184, 185, 186, 190, 191, 194, 195, 198, 202, 206, 207, 209, 216, 217, 224, 231, 232, 233, 236, 246, 249, 250, 259, 260, 261, 265, 266, 267, 269, 277, 285, 288, 289, 295, 306, 309, 314, 319, 320, 328, 329, 381, 335, 344, 349, 350, 353, 354, 356, 358, 363, 367, 368, 369, 370, 372, 373, 374, 378, 381, 388, 390, 400, 402, 403, 405, 412, 416, 420, 423, 432, 439, 440, 471, 473, 481, 490, 495, 500, 501, 504, 506, 512, 520, 521, 530, 531, 533, 538, 539, 543, 550, 559, 560, 561, 562, 564, 569, 571, 575, 578, 589, 591, 595, 607, 615, 623, 625, 648, 649, 652
- Lockhart, Dr. —, 294
- Lockhart, Bernice, thesis by, listed, 336
- Lockhart, Clinton, picture of, noted, 450
- Lockhart, W. E., thesis by, listed, 337
- Lockhart, Will P., 179
- Lockney, Texas, 465
- Lockney Christian College, 293
- Lockwood, J. S., 502
- Loco, Texas, 474
- Loco weed, 571
- Lomax, John Avery, thesis on, listed, 456
- Lomax, S. V., 241
- Lometa, Texas, picture of train wreck at, noted, 176
- Lon Morris College, thesis on, listed, 548
- Lone Star (El Paso), 377
- Lone Star Defense Corporation, 272
- Lone Star Flouring Mills, 341
- Lone Star Furnace, 516
- Lone Star Ordnance Plant, 272
- Lone Star School, 468
- Lone Star Steel Company, 516
- Long, James, 132, 269, 321, 468, 592, 596, 615
- Long, John A., thesis by, listed, 338
- Long, John J., 280
- Long S Ranch, 290
- Long Trail, 577
- Longhorn, Texas, picture of, noted, 281
- Longhorns, thesis on, listed, 281
- Longview, Texas, 312
- Looney, John R., 53
- Los Adaes Mission, *see* San Miguel de Linares de los Adaes Mission
- Los Ais, 306
- Los Matas Chines, Laredo, picture of, noted, 141
- Los Ojuelos, Texas, 404
- Los Olmos, Texas, 201
- Los Pastores, 404, 531; pictures of scenes of, noted,

- 276; theses on, listed, 35, 276  
*Los Santos Reyes*, 648  
 Lott, Lawrence, 361  
 Lott, Uriah, 87  
 Louisiana, Arkansas, and Texas Railway Company, table of, noted, 39  
 Louisiana Purchase, 348, 530  
 Louisiana territory, 269  
 Louisiana-Texas boundary, 649  
 Love, Christene Moore, thesis by, listed, 339  
 Love, Thomas B., 50  
*Love Bird* (ship), French seizure of, 262  
 Loveland, Frank, Jr., 15  
 Lovell, S. J., thesis by, listed, 340  
 Low, John, 406  
 Lowe, Harlen, thesis by, listed, 341  
 Lowell, James Russell, thesis on, listed, 1  
 Lower Rio Grande ports, 693  
 Lower Rio Grande Valley, *see* Rio Grande Valley  
 Lowery, Flora, thesis by, listed, 342  
 Lowry, Colonel —, 394  
 Lowry, James Hardy, 395  
 Lowry, Morris Callicott, thesis by, listed, 343  
 Lowry, Nan, 274  
 Lubbock, Francis R., 423, 483, 544; thesis on, listed, 184  
 Lubbock, Texas, 204, 265, 393, 465, 634; map of, noted, 495; picture of depot in, noted, 286; theses on, listed, 287, 438, 495  
 Lubbock County: library movement in, 541; pictures of, noted, 438; thesis on, listed, 393; thesis on Church of Christ in, listed, 274  
 Lubbock General Hospital and Clinic, picture of, noted, 246  
 Lubbock *Morning Avalanche*, 583  
 Lubbock Rotary Club, thesis on, listed, 469  
 Lubbock Sanitarium and Clinic, 393; picture of, noted, 246  
 Ludeman, Mayme Carol, thesis by, listed, 344  
 Lulac (League of United Latin American Citizens), thesis on, listed, 200  
 Luling Oil Fields: maps of, noted, 43; theses on, listed, 43, 557  
 Lumber industry, 242; in Montgomery County, 367; in Texarkana, 56  
 Lumpkins, Josephine, thesis by, listed, 345  
 Lumsden, Jerry A., thesis by, listed, 346  
 Lundy, James Harwood, thesis by, listed, 347  
 Luter, Exum, 406  
 Lydia Patterson Institute, El Paso, 20  
 Lynch, Howard W., thesis by, listed, 348  
 Lynn, Arthur T., 552  
 Lynn County, 650  
*Lynn County News*, 583  
 M Ranch, 290  
 McAllen, Texas, 420; Christian church in, 638  
 McAnelley Springs, 567  
 McBride, Ples, picture of home of, noted, 335  
 McCain, Clara Ernestine, thesis by, listed, 349  
 McCarty, C. S., 280  
 McCarty, John Lawton, thesis by, listed, 350  
 McClain, R. V., 28  
 McCleary, Bonnie, 652  
 McClellan, George B., 452  
 McClellan, W. B., 291  
 McClelland, B. T., 219  
 McCleskey Oil Well, map of, noted, 152  
 McClure, A. E., 424  
 McCormick, A. V., 181  
 McCormick, T. P., 181  
 McCoy, Jess, 361  
 McCoy, Joseph A., 512  
 McCoy, Joseph G., 581  
 McCrary, J. R., 294  
 McCullar, Allen, 361  
 McCulloch, Ben, 436  
 McCulloch, Henry, 591  
 McCulloch County: library movement in, 541; picture of, noted, 251  
 McCullum, Pat, 290  
 McCurdy, A. H. P., 219  
 McCutcheon, Beau, family of, 455  
 McCutcheon, Willis W., family of, 455  
 McDaniel, John, 183  
 McDaniel expedition, 133  
 McDearmon, Ray, thesis by, listed, 351  
 McDonald, W. C., 413  
 McDonald Observatory, 347  
 McDonnold, Mattie, thesis by, listed, 352  
 McDonough, Mary, thesis by, listed, 353  
 McDougall, James A., 452  
 McElrath, —, map of addition to Kelsey, Texas, noted, 249  
 McElroy, D. W., picture of, noted, 638  
 McElroy, J. V., family of, 455  
 McElvany, John, 108  
 McGarey, L., 59  
 McGaughey, John H., 489  
 McGee, Sister Mary Ignatius, thesis by, listed, 354  
 McGee, Mrs. S. B., picture of, noted, 314  
 McGill, J. C., picture of, noted, 444  
 McGinnis, John H., 214  
 McGinty cannon, picture of, noted, 155  
 McGloin, James, 624  
 McGonigle, Clay, picture of, noted, 166  
 McGready, Montgomery, 156  
 McGregor, Frank Bobbitt, thesis by, listed, 355  
 McHugh, Sister Mary Sebastian, thesis by, listed, 356  
 MacInnes, Gordon A., thesis by, listed, 357  
 McKavett, Henry, 553  
 McKenny, Keith H., thesis by, listed, 358  
 McKenzie Institute, 239, 295  
 MacKenzie State Park, 287  
 McKeown, W. B., 413  
 McKinney, Collin, 179  
 McKinney, J. W., 274  
 McKinney, R. A., 291  
 McKinney and Williams, statement of holdings of, 271  
 McKinney *Enquirer*, 179  
 McKinney *Messenger*, 179  
 McKinstry, —, 143  
 McKinzie, Hope Bussey, 489  
 McKnight, —, 505  
 McKnight, Robert, 280  
 McLain Flat Bloomery, 516  
 McLennan County, 389; library movement in, 541; maps of, noted, 28, 164; tables of officials in, noted, 28; theses on, listed, 28, 164  
 McMahon, Aileen, thesis by, listed, 359  
 McMasters, Jim, 280  
 McMasters, James, 280  
 McMillan, W. J., 219  
 McMullen, John, 624  
 McMullen County, 621  
 McMullen College, 621  
 McMurry College, thesis on, listed, 413  
 McNail, Mrs. J. L., thesis by, listed, 360  
 McNeil, Jesse, 502  
 McWhorter, W. E., picture of, noted, 203  
 Madras steel, 516  
 Maetze, Ernest G., 503

- Magee, Augustus, 132, 468  
 Magenta, *see* Cheyenne, Texas  
 Magruder, J. Bankhead, 291, 423  
 Magruder, William, 552  
 Maguire, Jack, 489  
 Mahan, Lon, 361  
 Mahan, R. A., 361  
 Mahan, Virgil, thesis by, listed, 361  
 Mail service: connections with San Antonio, 263; in Titus County, 442; routes, 262; thesis on San Diego-San Antonio, listed, 288  
 Malakoff Gymnasium, picture of, noted, 488  
 Malecek, Adelbert, 503  
 Malone, Texas, 595  
 Manheimer, Eric I., thesis by listed, 362  
 Manlove, Robert Carter, 106  
 Mann, Gerald C., 435  
 Mann, Katherine, 222  
 Manitas, 648  
 Manning, George N., thesis by, listed, 363  
 Manning, Mrs. Lizzie, 53  
 Manning, W. L., 108  
 Mansell, Adele, thesis by, listed, 364  
 Mansfield, W. H., 70  
 Manucy, Dominic, picture of, noted, 266  
 Manufacturing, in Anderson County, 424  
 Manvel, Texas, 318  
 Mapes, "Squire," 406  
 Maranto, Samuel Paul, thesis by, listed, 365  
 Maraposa Mine, 2  
 Marathon, Texas, 100, 502  
 Marble, 2  
 Marcos, Fray, *see* Niza, Fray Marcos de  
 Marcy, Randolph B., 126, 280, 315, 484; expedition, 117, 460; map of Red River explorations by, noted, 390  
 Marcy Trail, 153; thesis on, listed, 627  
 Mares, —, 153  
 Marfa Mine, 2  
 Marion County, Texas, thesis on, listed, 122  
 Marjoribanks, Archibald John, 571  
 Marjoribanks, Dudley Coutts, 571  
 Marlin, —, 294  
 Marlin, Texas, Mexican missions in, 559  
 Marvin College, 600  
 Marquis, R. L., 445  
 Marsh, George P., 452 by, listed, 366  
 Marsh, Ralph Henry, thesis  
 Marshall, Texas, 18, 68; pictures of, noted, 314; thesis on Negro education in, listed, 314  
 Marshall College, thesis on, listed, 68  
 Marshall and East Texas Railroad, 249  
 Marshall Independent Male School, 614  
 Marshall Masonic Female Institute, 239, 614  
 Marshall University, 295  
 Martin, —, 223  
 Martin, B. D., 335  
 Martin, W. N., thesis by, listed, 367  
 Martinez, Don Antonio, 294  
 Mary Nash College, picture of, noted, 470  
 Mason, Charles, 452  
 Mason, Mrs. Frank Miller, thesis by, listed, 368  
 Masonic Female Institute at Marshall, *see* Marshall Masonic Female Institute  
 Masonic Home and School of Texas, 523  
 Masonic order, *see* Freemasonry in Texas  
 Massanet, Damian, 436  
 Massey, Harold E., thesis by, listed, 369  
 Massey, William, 314  
 Massie, Bernard, thesis by, listed, 370  
 Masters, B. E., 414  
 Masters, Noble M., thesis by, listed, 371  
 Matachines, 404, 648  
 Matador, Texas, 465  
 Matador Land and Cattle Company, 109  
 Matador Ranch, 280; map of surface water of, noted, 241; theses on, listed, 109, 241  
 Matagorda Academy, 239  
 Matagorda Bay, 528; picture of, noted, 209  
 Matagorda University, 295  
 Matamoros, Texas, 504  
 Matamoros expedition, 603, 615  
 Matamoros ferry, picture of, noted, 264  
 Mathis, J. M., picture of home of, noted, 419  
 Mathis, Coleman, and Fulton Pasture Company, 419  
 Matthews, Jewell, 688  
 Maupin, James T., 167  
 Maverick, Samuel A., 195  
 Maverick County Irrigation Project, thesis on, listed, 307  
 Maverick County Water Control and Improvement District No. 1, map of, noted, 307  
 Maxey, Elisha, 406  
 Maxey, Greenbury H., 93  
 Maximilian, 497  
 Maxson, C. H., picture of, noted, 314  
 Maxwell, Bill, thesis by, listed, 372  
 May, Martha Buford, 395  
 May festivals, 648  
 May School, Brown County, 74  
 Mayfield, Billie, 59  
 Mayfield, Sallie, 470  
 Mayo, W. L., 524; picture of, noted, 402  
 Mayshaw, Texas, 631  
 Maystrik, Helen, thesis by, listed, 373  
 Means, Barbara, 491  
 Means, Elma, 491  
 Means, Exa, 491  
 Means, Huling, 491  
 Means, John Zack, 491; family of, 455  
 Means, Sam, 491  
 Meat packing industry: in Fort Worth, 412; in Rockport, 419  
 Mebane, A. D., 294  
 Mebane, Paul M., 294  
 Medicine, 319, 349, 446, 634; in early Texas, 6; in Texas prisons, 15  
 Medicine Lodge, 144  
 Medicine Lodge Treaty, 10  
 Medicine men and medical fakeries, thesis on, listed, 319  
*The Medicine Show*, 319  
 Medina Community, tables of ranching industry in, noted, 51  
 Medley, Arthur, 491  
 Medley, Emily, 491  
 Medley, Gaddis, 491  
 Medley, George, 491; family of, 455  
 Medley, Herbert, 491  
 Medley, Maude, picture of, noted, 491  
 Medley, Oscar, 491  
 Medley, Pearl, 491  
 Medley, W. T., 491  
 Meixner, Robert Harmon, thesis by, listed, 374  
 Melish, John, map by, noted, 390  
 Meloman, Mrs. J. E., 586  
 Melton, Luther, 222  
 Memphis, Texas: picture of, noted, 571; thesis on, listed, 162  
 Menard, M. B., 553  
 Menard, Michel, picture of home of, noted, 75  
 Menard County, thesis on, listed, 553  
 Mendota, Texas, 484  
 Mendoza, Juan Domínguez, expedition of, 70, 100

- Menzies, William, 553  
 Mercedes, Texas, 420; Christian church in, 638  
 Merchandising, 285; in Scurry County, 309; in West Texas, 265  
 Merchant, C. W., 283  
 Merchants War, 579  
 Meridian, Texas, picture of, noted, 522  
 Meridian High School, picture of, noted, 522  
 Meridian Mill and Elevator Company, picture of, noted, 522  
 Meridian State Park, picture of, noted, 522  
 Merrill, David, 491  
 Merrill, J. W., 491; family of, 455  
 Merrill, Martha, 491  
 Merrill, Tom, 491  
 Merriman, Eli T., thesis on, listed, 148  
 Merseburger, Marion, thesis by, listed, 375  
 Mertens, Texas, 595  
 Mertins, Walter, thesis by, listed, 376  
*Mes de María*, 648  
 Methodist academies, 239  
 Methodist church, 52, 164, 592; in Alpine, thesis on, listed, 8; in Leesville, Texas, 361; in Limestone County, 88; Mexican missions of, 559; theses on, listed, 20, 181, 332, 600. *See also* West Texas Conference, Institutions, Religious history  
 Meusebach, John O., 605  
 Mexia, Antonio, 528  
 Mexia, José Antonio, 132, 576  
 Mexia, Texas, 385, 592  
 Mexican bandits, 315; defense against attacks from, 23  
 Mexican Baptist Institute, 559  
 Mexican Baptist Theological Seminary, 559  
 Mexican Border Mission, Methodist church, 8  
 Mexican Christian Institute, San Antonio, 638  
 Mexican Decree, of April 6, 1830, 269  
 Mexican Industrial Institute, 457  
 Mexican missions in Texas, thesis on, listed, 559  
 Mexican Revolution, 107  
 Mexican War, 1, 4, 5, 71, 115, 267, 330, 388, 419, 457, 636; Henry Clay's relation to, 237; Indian problem during, 69; Texas as Rangers activities in, 267; thesis on, listed, 457  
 Mexicans in Texas, 1, 5, 7, 12, 20, 30, 54, 62, 63, 71, 91, 107, 129, 142, 154, 157, 169, 191, 200, 201, 205, 275, 279, 296, 308, 330, 334, 361, 376, 396, 404, 421, 425, 441, 473, 530, 532, 550, 554, 559, 565, 582, 607, 624, 648; *ciboleros*, 10; *comancheros*, 10; educational system of, 14; government of, 397; government of Ysleta, 102; immigration of, 7; in El Paso area, 63; land grant system of, 62; law of treason under, 601; legends, 520; superstitions and folk tales of, thesis on, listed, 205; tables of population changes of, noted, 44  
 Mexico, 257, 388, 645; colonization laws of, 624; inefficiency of postal system in Texas, 410; frontier policy of, 101; invasions of Texas, 101, 396; relations with Republic of Texas, 396; restriction of Texas immigration, 4; tariff laws of, 579; Texas claims of, 7; theses on diplomatic relations with United States, 4, 7; and the United States, 230, 308; Woodrow Wilson's policy concerning, thesis on, listed, 308  
 Mexico City, 195; Paul W. Horn at, 33  
 Michaelis, Aline, 525  
 Michel, Ferdinand, picture of, noted, 501  
 Michel, Salomé, picture of, noted, 501  
 Middagh, John J., thesis by, listed, 377  
 Midland, Texas, 290  
 Midland County, library movement in, 541  
 Mier, 497  
 Mier expedition, 101, 107, 645  
 Mier y Terán, Manuel de, 132  
 Milam, Benjamin R., 624  
 Milam, J. K., thesis on, listed, 351  
 Milam Municipality, 210  
 Milam County, 210  
 Milam Masonic Female Institute, 239  
 Miles, Colonel —, 144  
 Miles, James Corbett, thesis by, listed, 378  
 Miles, W. E., family of, 455  
 Miles expedition, 230  
 Military history, 1, 3, 5, 12, 23, 34, 47, 53, 66, 101, 102, 107, 115, 127, 144, 183, 191, 250, 262, 264, 268, 271, 272, 275, 302, 308, 315, 330, 335, 351, 378, 388, 407, 422, 426, 431, 457, 472, 475, 528, 536, 540, 552, 553, 561, 589, 603, 605, 607, 618, 635, 642; thesis on, listed, 635. *See also* Civil War, Forts, Frontier, Indians, Mexican War, Texas Revolution, World War I, World War II  
 Miller, Annie May, thesis by, listed, 379  
 Miller, Barry, 372  
 Miller, E. B., 81  
 Miller, Edmund Thornton, thesis by, listed, 380  
 Miller, G. Layton, 638  
 Miller, Hope Ridings, 395, 489  
 Miller, Margaret, thesis by, listed, 381  
 Miller, Richard G., 167  
 Miller, W. D., 12  
 Miller County, 56  
 Millet, Panhandle Plains production, 441  
 Millican, L. R., 121  
 Milligan, Jim, 108  
 Mills, Bill, 222  
 Mills, John M., 281  
 Mills, R. Q., 248  
 Mills, Robert E., thesis by, listed, 382  
 Millsap, Texas, 235  
 Mims, Anne, picture of, noted, 153  
 Mina, Francisco Xavier, 596  
 Minden, Texas, 482  
 Minera, Texas, 404  
 Mineral waters, 2  
 Minerals: in Harrison County, 18; in Lubbock County, 393; thesis on, listed, 346  
 Mining, 238; in Anderson County, 424; in Brewster County, 100; in Stonewall County, 617  
 Minor, M. D., thesis by, listed, 383  
 Minstrel shows, 531  
 Miranda City, Texas, 404  
 Mission, Texas, 420, 497; Christian church in, 638  
 Mission Espada, *see* San Francisco de la Espada Mission  
 Mission schools, in Texas, 239  
 Mission Valley, Texas, 615  
 Missionaries, 308, 357, 643; in Nolan County area, 460; in Southwest Texas, 9



- Missions, 8, 55, 70, 124, 266, 306, 321, 339, 356, 401, 425, 513, 553, 559, 560, 615, 652; in East Texas, 111; in El Paso area, 55, 62; schools of, 376; theses on, listed, 339, 582. *See also* Baptist church, Catholic church, Methodist church, Presbyterian church, Religious history
- Missouri, theses on interest in early Texas, listed, 48, 154
- Missouri, Kansas, and Texas Railroad, 13; table of, noted, 39
- Missouri-Pacific Railroad, 543; table of, noted, 39
- Missouri Synod (Lutheran church), 477
- Mitchell, Alexander, 70
- Mitchell, Isaac, 406
- Mitchell, Mrs. Malinda, 597
- Mitchell, Yetta Graham, thesis by, listed, 384
- Mitchell County, thesis on, listed, 117
- Mithoff, Mrs. W. T., picture of, noted, 224
- Mo beetie, Texas, 350; picture of, noted, 61; Presbyterian church in, 357
- Mo beetie School, 463
- Modrall, J. A., picture of, noted, 384
- Molé ministry, report to, 32
- Molina, Miguel de, 553
- Momeny, C. W., 85
- Monahans Sands, 290
- Moncado, Teodoro, 558
- Monclova, map of, noted, 275
- Monroe, 274
- Montagua, Brian, 502
- Montalba Bloomery, 515
- Monterey, Texas, 631
- Monterrey, battle of, 330
- Montezuma (town of Columbus), Texas, map of, noted, 510
- Montgomery, F. C., 222
- Montgomery, Texas, thesis on, listed, 367
- Montgomery County, 367
- Monument Springs, 290
- Monuments, *see* Historical markers
- Mood, Francis Asbury, 623
- Moody, Dan, 301; thesis on, listed, 416
- Moody, Robert, 484
- Moody, Wayland P., thesis by, listed, 385
- Moody investigation, 252
- Moore, A. M., picture of, noted, 814
- Moore, Candace Nealie, thesis by, listed, 386
- Moore, Clovis: picture of, noted, 455; picture of ranch of, noted, 455
- Moore, Cook, family of, 455
- Moore, Edwin, picture of, noted, 540
- Moore, Frances Brown, thesis by, listed, 387
- Moore, George O., thesis by, listed, 388
- Moore, J. H., picture of, noted, 314
- Moore, John H., 117
- Moore, Loise M., thesis by, listed, 389
- Moore, Tillie, picture of, noted, 335
- Moore, Webb Leonidus, thesis by, listed, 390
- Moore County, 10, 350; thesis on, listed, 383
- Moorman, Watt, 408
- Mordecai, A., 452
- Morehead and Blackburn Show, 319
- Morelock, Horace W., 100
- Morfit, Henry M., 44
- Morgan, Daniel, 37
- Morgan, Margaret Lee, thesis by, listed, 391
- Morgan, R. E. L., 413
- Morgan, Reed S., picture of, noted, 646
- Morgan Line, 419
- Morlan, G. C., picture of, noted, 135
- Mormons, colony of Kelsey, 249
- Morning Star* (ship), 262
- Morris, Bob, 251
- Morris, Glenn L., thesis by, listed, 392
- Morris, Harold, 641
- Morris, John R., 413
- Morris, Nels, 290
- Morris, R. A., picture of, noted, 548
- Morrison, Addie Leona, thesis by, listed, 393
- Morrison, Madge Esther, thesis by listed, 394
- Morrison, Nick, 361
- Morrison, William, 505
- Morriss, Berniece Howell, thesis by, listed, 395
- Mosby, Margaret Shepherd, thesis by, listed, 396
- Mosel, —, 250
- Moseley, Mrs. Lucy, 53
- Mosley, Huey Floyd, thesis by, listed, 397
- Mother Neff State Park Refectory, picture of, noted, 490
- Motley, E. B., picture of, noted, 638
- Motley County, 463
- Mott, Lucretia, 586
- Moulton School, 173
- Mound builders, 610
- Mound Prairie Institute, 239
- Mount Calm, Texas, 595
- Mount Enterprise, Texas, 482
- Mt. Pleasant, Texas, 442, 496; picture of, noted, 496
- Mt. Vernon Female Academy, 239
- Mountain City, Texas, thesis on, listed, 106
- Mourlard, Julia, picture of, noted, 501
- Moyer, Hugh, 395
- Moyer, John Dennis, 395
- Muennink, Mimke H., thesis by, listed, 398
- Muir, A. F., thesis, by, listed, 399
- Mulanax, J. T., 290
- Muldoon, Father Michael, thesis on, listed, 576
- "Muldoon Catholics," 576
- Mulberry Flats, 465
- Muleshoe, Texas, pictures of, noted, 537
- Muleshoe Ranch, pictures of, noted, 537
- Mulheim, Texas, 156
- Mullaly, T. W., 531
- Muller, John, 423
- Mullings, Fred R., thesis by, listed, 400
- Mullins, Leslie, thesis by, listed, 401
- Mullins, Mack W., thesis by, listed, 402
- Muncy, Elizabeth Roberta, thesis by, listed, 403
- Murphree, Jake, picture of, noted, 27
- Murphyville, Texas, 100
- Munroe, E. M., picture of, noted, 644
- Munroe, Mrs. E. M., picture of, noted, 644
- Murchison, A. H., 553
- Murchison, Texas, 478
- Murillo, Hermelinda Aguirre, thesis by, listed, 404
- Murrah, Pendleton, 544
- Murray, Joe, 361
- Music, 240; Spanish influence on, 652; thesis on, listed, 641. *See also* Arts, Opera
- Misquiz, Manuel, picture of ruins of ranch home of, noted, 84
- Misquiz Raid, 347
- Musquiz School Number Three, 455
- Mustang, in Panhandle, 10
- Mustang Creek, 251
- Mustang Island, 528; map of, listed, 148
- Myer, Albert J., 34

- Myers, Ernest Lindley, thesis by, listed, 405  
 Myers, Samuel, 93  
 Myers Springs, 70  
 Myes, Lieutenant —, 34
- Nacimiento*, 648  
 Nacogdoches, Texas, 303, 410, 610, 629; Anglo-American settlement of, 29; history of, listed, 157; thesis on Spaniards in, listed, 321  
 Nacogdoches University, 295  
 Nagel, Charles, 510  
 Nance, Ezekial, 106  
 Nance, Oscar, 502  
 Nance Mill, picture of, noted, 379  
 Napoleon, 303  
 Narváez, Pánfilo de, 354  
 Narváez expedition, 70, 124, 347  
 Nash, J. S., 516  
 Nash, Mrs. Letitia, 56  
 Nash Furnace, 516  
 National Education Association, 619  
 National Railways of Mexico, 404  
 Natural gas industry, 252; in Panhandle, 10  
 Natural regions, 643  
 Natural resources: of Brewster County, 100; of Fisher County, 57; of Lubbock County, 398; of Rio Grande Plains, 371; thesis on, listed, 2. *See also* Clay, Fluorspar, Gold, Granite, Gypsum, Helium, Iron, Lumber industry, Minerals, Mineral waters, Natural gas industry, Oil, Potash, Quicksilver, Salt, Silver, Soil, Sulphur, Water
- Navarro, Angela, 3  
 Navarro, José Antonio, 133, 401; picture of, noted, 195; thesis on, listed, 195  
 Navarro County, 195, 210; map of, noted, 210; map of Trinity River cut-off in, noted, 405  
 Navajo Indians, 358  
 Navigation, 2, 336, 382, 399, 405, 462, 540, 550; of Red River, 31; of Rio Grande, 360; of Trinity River, 382, 405; thesis on, listed, 336  
 Nazareth, Texas, thesis on, listed, 181  
 Nazareth Academy, 168  
 Neal, Thomas V., 121  
 Nebraska Bill, 492  
 Nechesville Bloomery, 515  
 Neff, Pat M., 28, 626; pictures of, noted, 415; thesis on, listed, 323, 389, 415, 433
- Negroes, 1, 19, 44, 45, 58, 63, 86, 88, 113, 120, 122, 129, 132, 142, 147, 161, 164, 168, 173, 177, 213, 227, 245, 247, 289, 314, 324, 325, 337, 338, 388, 427, 428, 496, 533, 551, 569, 572, 585, 586, 606; education of, 147; in McLennan County, 213; in Walker County, 245; legends of, 520; minstrels, 319; tables on, noted, 44, 337; theses on, listed, 19, 58, 86, 113, 213, 247, 314, 338. *See also* Civil War, Colonization, Confederacy, Race, Reconstruction, Slavery
- Neighbors, Camille Yeamans, thesis by, listed, 406  
 Neighbors, Robert S., 69, 315; picture of, noted, 407; thesis on, listed, 407  
 Neighbours, Kenneth Franklin, thesis by, listed, 407  
 Neill, Lela Rhodes, thesis by, listed, 408  
 Neilson School, 555  
 Nelms, Hayne, thesis on, listed, 123  
 Nelson, Elizabeth, picture of, noted, 135  
 Nelson, M. M., 553  
 Nenny, Mary Ann, picture of, noted, 153  
 Neraz, Bishop —, 286  
 Nesbitt, Lee, thesis by, listed, 409  
 "Nesters," in Panhandle, 36  
 Neu, George, 59  
*New Fountain Christliche Gesang Verein*, thesis on, listed, 398  
 Neumann, Reimann, 531  
 Neutral ground, 101, 119, 408; thesis on, listed, 96  
 New Birmingham, Texas, 2  
 New Braunfels, Texas, 487; map of, noted, 45  
 New Braunfels *Herald*, 437  
 New Braunfels Song Festival, picture of, noted, 158  
 New Braunfels *Zeitung*, 437  
 New Clarendon, Texas, 187  
 New Deal, thesis on, listed, 471. *See also* Political history.  
 New Deal Rural High School, picture of, noted, 393  
 New England, and Texas annexation, thesis on, listed, 1  
 New Fountain Christian
- Singing Society, *see* *New Fountain Christliche Gesang Verein*  
 New Fountain Methodist Episcopal Church, South, picture of, noted, 398  
 New Hope, Texas, 465  
 New London, Texas, pictures after school explosion, noted, 629  
 New Mexico, 290, 330  
 New Mexico-Texas boundary controversy, *see* Texas-New Mexico boundary controversy  
 New Ulm, Texas, 156  
 New York Hill, picture of, noted, 183  
 Newberry, J. S., 319  
 Newcomb, James P., 591  
 Newell, Ala May, thesis by, listed, 410  
 Newman, Alvin L., thesis by, listed, 411  
 Newman, Jim, 128  
 Newman, Ruth Gregory, thesis by, listed, 412  
 Newman, Vernie, thesis by, listed, 413  
 Newspapers, 56, 70, 78, 83, 104, 113, 128, 148, 179, 308, 338, 365, 375, 377, 394, 395, 406, 424, 437, 482, 489, 495, 529, 560, 561, 578, 582, 583, 590, 597; in Brownwood, Texas, 53; in early Texas, 6; in Harrison County, 18; in Lubbock County, 393; in Nolan County, 460; in San Antonio, 591; in Stonewall County, 617; in West Texas, 650; in Zavala County, 558; of Germans in Texas, 45; thesis on, listed, 365  
 Newton, James Henry, thesis by, listed, 414  
 Nicholas (Apache chief), 347  
 Nichols, E. B., 423  
 Nichols, Mrs. Frank, 489  
 Nichols, Reuben Bryan, thesis by, listed, 415  
 Nichols, Mrs. S. J., picture of, noted, 183  
 Nicholson, —, 143  
 Nickels, Lenora, thesis by, listed, 416  
 Nicolette Hotel, Lubbock, Texas, pictures of, noted, 246, 438  
 Nicoll, Marion C., thesis by, listed, 417  
 Nims, Amy Elizabeth, thesis by, listed, 418  
 Nims, Dorothy Louise, thesis by, listed, 419  
 Nineteenth century, 1, 2, 4, 5, 6, 7, 9, 12, 13, 20,

- 21, 22, 23, 24, 26, 27, 29, 30, 32, 34, 35, 36, 37, 40, 44, 46, 47, 49, 50, 52, 58, 57, 59, 60, 61, 63, 67, 68, 70, 71, 72, 74, 75, 84, 86, 88, 89, 90, 91, 93, 96, 97, 98, 99, 100, 101, 102, 104, 105, 106, 107, 108, 110, 111, 113, 114, 115, 118, 119, 121, 122, 125, 126, 128, 129, 130, 131, 132, 133, 134, 143, 147, 148, 149, 154, 157, 159, 160, 161, 163, 164, 165, 166, 169, 171, 172, 174, 177, 178, 179, 183, 184, 185, 186, 191, 197, 199, 201, 202, 213, 215, 217, 221, 227, 231, 233, 235, 236, 238, 239, 240, 241, 244, 245, 246, 247, 248, 250, 252, 254, 259, 261, 262, 266, 267, 268, 269, 270, 271, 275, 276, 282, 283, 284, 285, 289, 290, 291, 292, 293, 294, 295, 298, 299, 302, 303, 304, 305, 306, 310, 311, 314, 315, 316, 319, 321, 325, 326, 327, 328, 331, 332, 334, 336, 337, 338, 342, 346, 347, 350, 352, 353, 356, 357, 359, 360, 364, 365, 366, 367, 368, 371, 372, 373, 375, 380, 381, 382, 384, 385, 387, 388, 391, 394, 396, 397, 400, 401, 402, 407, 408, 409, 410, 411, 412, 415, 421, 422, 423, 425, 427, 428, 429, 431, 432, 434, 436, 438, 440, 444, 446, 447, 450, 451, 452, 455, 459, 460, 461, 462, 464, 466, 468, 470, 473, 477, 478, 481, 482, 483, 484, 486, 488, 491, 492, 496, 497, 500, 501, 502, 504, 506, 512, 517, 519, 521, 523, 525, 526, 527, 530, 532, 533, 534, 536, 538, 539, 540, 542, 543, 544, 546, 547, 548, 550, 551, 557, 563, 564, 565, 568, 569, 571, 573, 576, 577, 578, 585, 589, 591, 592, 593, 594, 595, 596, 600, 601, 602, 603, 605, 606, 607, 610, 611, 613, 614, 615, 616, 618, 619, 621, 622, 624, 625, 626, 627, 628, 630, 639, 640, 643, 644, 645, 646, 647, 648, 651, 652
- Ninth Texas Infantry, 221  
Niza, Fray Marcos de, 124, 354  
Nobles, Z. Z., 258  
Nocona, Peta, 292
- Nolan, Philip, 4, 107, 132, 303, 342, 468, 592  
Nolan County: maps of, noted, 460; thesis on, listed, 460  
Norfleet, Texas, 631  
Norris, W. Clyde, thesis by, listed, 420  
Norse legends, 520  
North Central Plains, 44  
North Central Texas, map of, noted, 588  
North Texas, 56, 125, 179, 188, 210, 221, 272, 273, 335, 341, 357, 369, 378, 395, 402, 405, 427, 470, 489  
North Texas Agricultural College, thesis on, listed, 273  
North Texas Baptist College, picture of, noted, 451  
North Texas Female College, 125, 600  
North Texas Presbytery, 357  
North Texas Teachers Association, 619  
Northeast Texas land utilization project, picture of, noted, 221  
Northeastern timber region, 44  
Northwest Texas, 555  
Norton, M. P., 406  
Nott, R. A., 406  
Nueces County, Texas, 481; library movement in, 541; thesis on education in, listed, 573; thesis on oil development in, listed, 609  
Nueces massacre, 250, 605  
Nueces River, 105  
Nuestra Señora de la Purísima Concepción de Acuña Mission, 256; pictures of, noted, 387, 520  
Nuestra Señora del Espíritu Santo de Zúñiga Mission, 615  
Nuevo Santander, 504  
Nugent, T. L., 228  
Nunn, —, 223  
Nunn, J. E., thesis on, listed, 78  
Nursing education, thesis on, listed, 446  
Nussbaum, Paul J., 266  
Nutt, Willie Harriet, thesis by, listed, 421  
Nye, Texas, 404
- O H Ranch, thesis on, listed, 251  
OX Ranch, map of, noted, 474  
Oakville, Texas, thesis on, listed, 333  
Oats, in Panhandle Plains, 441
- Oblate Fathers, in Hidalgo County, 420  
Ochoa, Ernest R., thesis by, listed, 422  
Ochiltree County, 10, 463  
O'Daniel, W. Lee, 301, 435, 515  
Odd Fellows, *see* Independent Order of Odd Fellows  
Odd Fellows Male and Female Institute, 470  
Oden, William Arp, 290  
Odessa Community, tables of ranching in, noted, 51  
Odin, John Marie, 32, 266, 353  
O'Driscoll family, 406  
Oefinger, Johann, picture of, noted, 398  
Ogden, Brother August Raymond, thesis by, listed, 423  
Oil, 10, 41, 43, 77, 85, 152, 153, 183, 193, 242, 252, 261, 309, 312, 388, 430, 444, 447, 482, 486, 494, 557, 583, 609, 629, 632; in Fisher County, 57; in Hutchinson County, 556; in Rio Grande Plain, 371; in Smith County, 594; tables of production of, noted, 36, 447; theses on, listed, 309, 312, 329, 486, 494  
Oil Workers' Union, table of membership of, noted, 42  
Oilton, Texas, 404  
Oklahoma vs. Texas, 198  
Oklahoma A. and M., 620  
Old Alcalde Furnace, 516  
Old Fiddlers' Contest, Athens, 158  
Old Glory, Texas, 153, 617  
Old Independence Baptist Church, picture of, noted, 197  
"Old Long school house," 470  
Old Nicolas (Apache chief), 34  
Old Stone Fort, Nacogdoches, pictures of, noted, 64, 306, 342, 610  
Old Shawnee Trail, 581  
Old Spanish Trail, 577  
Old Town, Texas, 185  
Old Trail Drivers Association, 281  
Oldham, Blanche, thesis by, listed, 424  
Oldham, William S., 280  
Oldham County, 10, 350; thesis on, listed, 280  
Oliphint, Julia Owens, thesis by, listed, 425  
Olivares, Antonio de San Buenaventura, 107  
Oliver, Mrs. E. D., 121  
Olmos Dam, 256

- O'Malley, Catherine Burnside, thesis by, listed, 426  
 Oñate, Juan de, 124  
 O Neal, Will, 361  
 Opera, in San Antonio, 436, 531  
 Orange Grove, Texas, pictures of, noted, 444  
 Order of the Alamo, 192  
 Ordnance, 272  
 O'Reilly, B., picture of, noted, 266  
 Organized labor, *see* Labor  
 Orr, J. P., 542  
 Orr Switch, Texas, 516  
 Orren, G. G., thesis by, listed, 427  
 Osage Indians, 368  
 Osborne, Fred Yantis, thesis by, listed, 428  
 Oso School, 573  
 Ottenhouse, Mrs. Kate, 553  
 Outlaws, 33, 96, 267, 334, 408, 427, 432, 475, 596  
 Overland Mail Route, table on, noted, 347  
 Overton, M. C., thesis on, listed, 634  
 Ovies, Raimundo de, 532  
 Owen, C. P., 219  
 Owens, Alfred, picture of, noted, 314  
 Owensville Academy, 630  
 Ozona, Texas, 151, 539
- PO Ranch, 484  
 Padilla, Friar, 252  
 Padre Island, 497; maps of, noted, 374, 473; pictures of, noted, 497; theses on, listed, 374, 473  
 Paine, Clinton Leon, thesis by, listed, 429  
 Paine Female Institute, 600  
 Painting, 240  
 Pakenham, —, 468  
 Palacios Baptist Academy, picture of, noted, 175  
 Palacios College, thesis on, listed, 175  
 Palafox, Texas, 404  
 Palestine *Advocate*, 424  
 Palestine *Daily Herald*, 424  
 Palestine *Daily Visitor*, 424  
 Palestine *Prensa*, 424  
 Palmer, John, 477  
 Palmer, Claude E., 56  
 Palmer, John Derwin, thesis by, listed, 430  
 Palmetto Ranch, battle of, 262  
 Palo Duro Canyon, picture of, noted, 490  
 Palo Duro State Park, picture of, noted, 490  
 Palomino Horse Breeders Association of America, 310  
 Palo Pinto County: maps of, noted, 183, 310; thesis on, listed, 310  
*Pan bendito*, 648  
 Panhandle of Texas, 78, 82, 252, 280, 511, 556, 583; Indians in, 144; maps of, noted, 10, 61, 476, 577; pictures of ranch activities in, noted, 61; tables of counties in, noted, 36; towns in, 10  
 Panhandle Cattlemen's Association, 350  
 Panhandle Field (oil and gas), map of, noted, 511  
 Panhandle Plains: map of, noted, 441; thesis on agriculture in, listed, 441  
 Panhandle-Plains Historical Museum, 136  
 Panhandle Plains Historical Society, 493; table of membership, noted, 136  
 Panhandle Short Line Railroad, 234  
 Panhandle Trail, 577  
 Panola County, map of, noted, 119; thesis on, listed, 111  
 Pantex School, 555  
 Paragould Southeastern Railroad Company, 13  
 Paramore, J. M., 283  
 Paramore, J. W., picture of, noted, 13  
 Parcels, R. P., 440  
 Pardons, 15  
 Paris Female Institute, 600  
 Paris High School, picture of, noted, 180  
 Paris Junior College: picture of, noted, 180; thesis on, listed, 414  
 Paris Male Academy, 239  
 Parisot, Father —, 35  
 Park, Mance E., thesis by, listed, 431  
 Park Public School, Marshall, Texas, picture of, noted, 314  
 Parker, Cynthia Ann, picture of grave of, noted, 478  
 Parker, Joshua, 300  
 Parker, Quanah, 280; picture of, noted, 610  
 Parker family, 592  
 Parker County, 639; thesis on education in, listed, 235  
 Parker County Institute, 235  
 Parkerism church, 592  
 Parkin, James Edward, thesis by, listed, 432  
 Parks, Texas state, thesis on, listed, 490  
 Farmer County, 10, 350  
 Parole laws, 15  
 Parr, George B., 85  
 Parr, Ottis, thesis by, listed, 433  
 Parr, V. V., picture of, noted, 174  
 Parrack, Robert Cypret, thesis on, listed, 400  
 Parrilla, Diego Ortiz, 553  
 Parrish, G. G., thesis by, listed, 434  
 Partin, James W., thesis by, listed, 435  
 Party organization, 19  
 Party pledge, 19  
 Pass Cavallo, 528  
 Patman, Wright, 56, 272  
 Patterson, W. J., 128  
 Patterson, W. P., 117  
 Patterson Institute Chapel, picture of, noted, 595  
 Patton, Mrs. Annie L., 553  
 Patton, W. P., 294  
 Paul Quinn College, Waco, 49; thesis on, listed, 147  
 Pauli, Louis, 502  
 Paulus, Marjorie, thesis by, listed, 436  
 Payne, Howard, picture of, noted, 58  
 Peabody, George, 526  
 Peabody Fund, 341  
 Peach Point Plantation, 177  
 Peacock, Texas, 617  
 Peacock cyclone, in Stone-wall County, picture of, noted, 153  
 Peanuts, table of Falls County production, noted, 76  
 Pearce, W. M., 413  
 Pearce Bill, 198, 330  
 Pearl City, Texas, 571  
*Pearl Plant*, 178  
 Pearland, Texas, 318  
 Peas, table of Falls County production, noted, 76  
 Pease, Elisha M., 544  
 Pease River, battle of, 292  
 Pease River Presbytery, 357  
 Peaster, Texas, 235  
 Peaster College, 235  
 Pecan, Colorado, Concho Immigration Company, 553  
 Peck, Lieutenant —, 280  
 Pecos country, *see* Trans-Pecos  
 Pecos Land and Cattle Company, 70  
 Pecos River, 151, 290  
 Pecos Trail, 577  
 Pecos Valley Railroad, 234  
*Pedagog*, 194  
 Peg Leg Stage Stand, Menard County, 553  
 Pemberton, Gertrude, picture of, noted, 314  
 Pemberton, H. E., picture of, noted, 314  
 Pemberton, Mrs. H. E., picture of, noted, 314

- Pemberton, Marie Cecile, picture of, noted, 814  
 Pena, Juan José, 306  
 Penchon, Dick, 280  
 Penitas, Texas, 420  
 Pennington, Isaac, 156  
 Penny, P. B., 438  
 Penshorn, Lillian E., thesis by, listed, 437  
 Peoples, D. S., 222  
 People's party, 628  
 Pep, Texas, 598  
 Peraza, Martín, 468  
 Perkins, Myra Ann, thesis by, listed, 438  
 Perkins, Tom, 179  
 Permanent Council, 397  
 Perote Castle, 468; picture of, noted, 407. *See also* Mier expedition  
 Perrenot, Emile A., 406  
 Perrin, Texas, 451  
 Perry, Emily M., 294  
 Perry, Harp, 2  
 Perry, Henry, 596  
 Pershing expedition, 308  
 Personville, Texas, 592  
 Pescadito, Texas, 404  
 Peters Colony grant, maps of, noted, 451, 564  
 Peters Land Company, 50  
 Petersburg, Texas, 188  
 Peterson, Ben, picture of, noted, 629  
 Petrel (ship), 423  
 Petroleum industry, in Panhandle, 10. *See also* Oil  
 Pettit, John H., 598  
 Pettit, Texas, 598  
 Pettit Academy, 595  
 Petty, L. E., picture of, noted, 644  
 Petty, William Pitt, 470  
 Phansteel, Walter Robert, thesis by, listed, 439  
 Pharr, Texas, 420  
 Phelps, La Verne Pollard, thesis by, listed, 440  
 Philleo Furnace, 516  
 Phillips, Frances, thesis by, listed, 441  
 Phillips, J. J., 220  
 Phillips School, 555  
 Pichardo Boundary Commission, map of eastern area, noted, 269  
 Pickton, Texas, picture of, noted, 427  
 Piedras, José de las, 132  
 Pierce, Bob, 251  
 Pierce, Burnett Cecil, thesis by, listed, 442  
 Pierson, George, 357  
 Pike, Zebulon M., 280, 505; map of expeditions of, noted, 390  
 Pilgrim, Thomas J., 6, 156, 239; academy of, 376  
 Piñatas, 648  
 Pine Bluff Arkansas River Railroad Company, 13  
 Pine Grove Academy, 614  
 Pine Hill, Texas, 482  
 Piner, Howell Lake, 489  
 Piney Woods School, 99  
 Pinto, Charles, 55  
 Pioneers, 180, 174, 252, 290, 442, 458, 522, 583, 590, 642. *See also* Frontier, Indians, Social history  
 Pipkin, Maurice S., thesis by listed, 443  
 Pirates, 596  
 Pitchfork Ranch: map of, noted, 174; thesis on, listed, 174  
 Plains, 280; humor of, 244; Indians, 144, 610  
 Plains Cooperative Oil Mill, Lubbock, thesis on, listed, 79  
 Plains-Wichita Valley Railway Company, 286  
 Plainview, Texas, 188, 413, 465; thesis on little theater movement in, listed, 81  
 Plainview *Evening Herald*, 583  
 Plano *Star-Courier*, 179  
 Plemons, Texas, 555  
 Poetry in Texas, 395, 612; theses on, listed, 527, 574  
 Poets laureate of Texas, thesis on, listed, 525  
 Poindexter, Dr. —, 106  
 Poindexter, William, 146  
 Poinsett, Joel R., 132, 505  
 Point Isabel, 262, 336; picture of, noted, 264  
 Political history, 1, 3, 4, 5, 18, 19, 22, 28, 48, 50, 58, 64, 76, 77, 78, 91, 101, 111, 112, 113, 114, 140, 146, 154, 155, 195, 204, 211, 226, 228, 247, 248, 255, 275, 279, 284, 299, 301, 308, 311, 317, 320, 323, 330, 345, 352, 363, 375, 389, 396, 397, 404, 415, 425, 438, 435, 439, 454, 460, 468, 471, 479, 485, 503, 506, 515, 519, 552, 558, 563, 565, 572, 575, 586, 587, 589, 606, 616, 618, 628, 631, 633, 645. *See also* Absentee voting, Annexation, Block-voting, Campaign expenditures, Civil War, Direct primary system, Elections, Farmers' Alliance, Negroes, Party organization, Party pledge, Poll tax, Populist party, Reconstruction, Republic of Texas, Republican party, Suffrage  
 Polk, James K., 4, 5, 12, 132, 142  
 Polk County, Texas, thesis on, listed, 366  
 Poll tax, 19  
 Pollard, Neva Virginia, thesis by, listed, 444  
 Pollitt, Frank Covert, thesis by, listed, 445  
 Poole, D. N., 465  
 Poolville, Texas, 235  
 Pope, Emma, thesis by, listed, 446  
 Pope, O. C., 283  
 Population, 423; changes in Anderson County, 424; effects of shifts on racial conflicts, 118; effect of sulphur industry on increase of, 448; in Comanche County, tables of, noted, 25; in Concho County, 9; in McLennan County, tables of, noted, 164; in Menard County, 553; in Moore County, 383; in Titus County, 442; maps of distribution, noted, 39; table of in Deaf Smith County, noted, 82; tables of in Erath County, noted, 22; tables of in Falls County, noted, 76; tables of in Hidalgo County, noted, 420; tables of in Houston, noted, 375, 640; tables of in Hutchinson County, noted, 555; tables of in Kleberg County, noted, 632; tables of in Limestone County, noted, 88; tables of in McLennan County, noted, 28; tables of in Marion County, noted, 122; tables of in Northwest Texas, noted, 80; tables of in Panhandle, noted, 36; tables of slaves, noted, 177; tables of in Webb County, noted, 404; thesis on growth and distribution of, listed, 44; thesis on influence of railroads on, listed, 39  
 Populist party, 496, 628; table of votes in McLennan County, noted, 28  
 Posey, Earl Olin, thesis by, listed, 448  
 Port Isabel, 504; picture of, noted, 443  
 Port Lavaca, Texas, 185, 262  
 Porter, Amy Thomas, thesis by, listed, 447  
 Porter, David Dixon, 566  
 Portland, Oregon, Paul W. Horn and educational survey of, 33  
 Ports of Texas, 593; thesis on, listed, 262

- Post, Amy, 586  
 Post Oak, Texas, 451  
 Post City Post, 583  
 Post office department, of  
 Republic of Texas, *see* Re-  
 public of Texas  
 Postal code, 1833, 410  
 Postmaster General, 284  
 Potash, 2  
 Poteet, Ernest H., thesis by,  
 listed, 449  
 Pott, M. W., 477  
 Potter, Jack, map of cattle  
 trails by, noted, 281  
 Potter County, 10, 350; li-  
 brary movement in, 541;  
 map of, noted, 511; thesis  
 on, listed, 511  
 Potter County Library, pic-  
 ture of, noted, 541  
 Poultry industry: in Ander-  
 son County, 424; in Mari-  
 on County, 122  
 Powderhorn, 185, 452  
 Powell, Mae McPherson,  
 thesis by, listed, 450  
 Powell, Oscar Bernard, the-  
 sis by, listed, 451  
 Powell, W. J., 405  
 Power, J. C., 465  
 Powers, J. A., 85  
 Powers, Kathalee Aurelia,  
 thesis by, listed, 452  
 Powers, Thomas Louis, the-  
 sis by, listed, 453  
 Poyner, Texas, 478  
 Prairie City Business Col-  
 lege, Kyle, 379  
 Prairie Dog Town Fork of  
 Red River, map of, noted,  
 474  
 Prairie fires, 10, 537  
 Precipitation, *see* Rainfall  
 Premont, Charles, picture  
 of, noted, 444  
 Premont, Texas, 444  
 Prendergast, D. M., 258  
 Presbyterian church, 164,  
 186, 592; educational ef-  
 forts of, 600; in Leesville,  
 Texas, 361; in Limestone  
 County, 88; Mexican mis-  
 sions of, 559; schools, 239  
 Presbyterian School for  
 Mexican Girls, 487  
 Presidio County, 502  
 Presidio de Bexar, *see* San  
 Antonio de Bexar Presidio  
 Presidios, 635; in El Paso  
 area, 55, 62  
 Pressler's map of Texas,  
 noted, 207  
 Pressley, W. O. (Billy), pic-  
 ture of, noted, 174  
 Preston Road, 178  
 Preston Trail, 179  
 Prestwood, N. A. d. e. Hale,  
 thesis by, listed, 544  
 Price, J. E., 294  
 Price, T. P., picture of,  
 noted, 444  
 Primer Arrullamiento, 276  
 Pringle School, 555  
 Priot, Jean, picture of, not-  
 ed, 501  
 Priot, Leontine Frichot, pic-  
 ture of, noted, 501  
 Prisons, rehabilitation and  
 reform of, 15  
 Pritchett, J. L., picture of,  
 noted, 526  
 Private schools, 239, 253;  
 in San Antonio, 591; ta-  
 bles on, noted, 14, 253;  
 thesis on, listed, 253. *See*  
*also* Schools  
 Prohibition, 479, 628; Bap-  
 tist attitude toward, 89;  
 thesis on Texas cam-  
 paigns for, listed, 248  
 Prohibition party, table of  
 votes in McLennan Coun-  
 ty, noted, 28  
 Prossio Preparatory School,  
 263  
 Prude, Andrew, 491  
 Prude, C. G., 251  
 Prude, John C., picture of  
 ranch of, noted, 455  
 Prude, John G., thesis by,  
 listed, 455  
 Prude, Kate, thesis by, list-  
 ed, 456  
 Pruett, A. G., family of, 455  
 Pruett, H. P., picture of  
 ranch home of, noted, 455  
 Pryde, Joel Joseph, thesis  
 by, listed, 457  
 Public debt, 90  
 Public lands, 90; thesis on,  
 listed, 602. *See also* Land  
 Public welfare legislation,  
 thesis on, listed, 110  
 Pueblos, in El Paso area, 62  
 Pugh, C. A., picture of ar-  
 rowhead and pottery col-  
 lections of, noted, 383  
 Pulaski, Texas, 111  
 Pursley, James, 505  
 Puryear, Lela D., thesis by,  
 listed, 458  
 Putman, Lucile, thesis by,  
 listed, 459  
 Putnam, G. P., 121  
 Pyle, Lloyd Conley, thesis  
 by, listed, 460  
 Quacks, *see* Medicine men  
 Quail, Texas, 83  
 Quakers, 285, 631, 650; and  
 Republic of Texas, 80  
 Quanah, Acme, and Pacific  
 Railroad, 234  
 Quay, Matthew Stanley, 510  
 Queen of the Bay (ship),  
 262  
 Quemado Valley, 307  
 Quicksilver, 2  
 Quinney, Ed, 361  
 "Quinta," 410  
 Quintana, Texas, 318  
 Quitaque, Texas, picture of,  
 noted, 286  
 RE Ranch, 160  
 Raba, Ernest A., Sr., 531  
 Rabe, John, 477  
 Race, 44, 45, 88, 89, 113,  
 147, 164, 213, 217, 314,  
 398, 418, 476, 520, 554,  
 640; segregation, 86  
 Rachal, D. C., 167  
 Rachel, E. R., 167  
 Rader, John, 361  
 Radio, in Lubbock County,  
 393  
 Railroads, 7, 13, 39, 70, 76,  
 82, 87, 90, 93, 94, 123,  
 148, 160, 178, 199, 203,  
 226, 234, 249, 258, 264,  
 279, 282, 284, 286, 327,  
 398, 399, 419, 437, 464,  
 474, 475, 507, 508, 512,  
 558, 642; and cattle in-  
 dustry, 577; and Red  
 River, 31; amalgamation  
 in Texas, 282; bankruptcy  
 of Texas and Pacific, 282;  
 court records concerning,  
 647; importance to South-  
 west, 4; in Fisher County,  
 57; in Kleberg County,  
 632; in Limestone Coun-  
 ty, 592; in Montgomery  
 County, 367; in Panhan-  
 dle, 10; in Stonewall  
 County, 617; in Wharton  
 County, 300; influence on  
 industrialization of Fort  
 Worth, 412; on the South  
 Plains, 234; state and  
 federal subsidies for, 282;  
 theses on, listed, 89, 234,  
 327. *See also* Land, Texas  
 Railroad Commission,  
 Transportation  
 Railroad commission, 284,  
 327  
 Railsback, G. D., thesis by,  
 listed, 461  
 Rainey, Homer Price, 317  
 Rainfall, 241; in Panhandle,  
 10; table of Kleberg  
 County record, noted, 632  
 Rains, Cleo, thesis by, list-  
 ed, 461  
 Rains, Emory, 222  
 Rains County, thesis on,  
 listed, 222  
 Rains County Leader (Em-  
 ory), 222  
 Raleigh letter, 237  
 Ramon, Diego, 635  
 Ramón, Domingo, 107, 436  
 Rampley, Oliver Coleman,  
 thesis by, listed, 463  
 Ramsey, Volney E., thesis  
 by, listed, 464  
 Ramsey, William F., 479

- Ranching, 10, 27, 36, 51, 61, 70, 82, 88, 85, 93, 95, 103, 109, 117, 134, 150, 151, 153, 160, 166, 172, 174, 187, 188, 203, 208, 210, 216, 229, 238, 241, 251, 281, 285, 316, 322, 344, 350, 383, 394, 400, 412, 429, 441, 474, 476, 484, 498, 500, 502, 511, 512, 537, 539, 571, 577, 581, 597, 632, 650; in Palo Pinto County, 310; in Wharton County, 300; theses on, listed, 51, 238, 241. *See also* Agriculture, Brands, Cattle industry, Livestock, Trail driving, Trails
- Randall County, 10, 350
- Randolph, Texas, picture of, noted, 221
- Randolph Field, picture of, noted, 387
- Range conservation, on King Ranch, 682
- Ranger, Texas, theses on, listed, 152, 267, 588
- Ranger High School, pictures of, noted, 152
- Ranger Mercantile Company, picture of, noted, 152
- Ranger Oil Field, map of, noted, 588
- Ranger Success, 152
- Rankin, Charles Gambrell, thesis by, listed, 465
- Rankin, John G., 59
- Rankin, John Y., 53
- Rankin, T. L., 341
- Ranson, Nancy Richey, 525
- Rath Trail, 429, 484
- Rath-Plummer Trail, *see* Jones-Plummer Trail
- Rathbone, Lucy, 116
- Rather, Ethel Zivley, thesis by, listed, 466
- Ratliff, Ernest Charles, thesis by, listed, 467
- Ratliff, T. J., 117
- Rattan, Mamie V., picture of, noted, 135
- Ravenna, Texas, 221
- Ray, Jefferson Davis, 121
- Rayburn, Sam, 193
- Raymondville, Texas, 497, 638
- Raynal, Justin, 341
- Rayner, Texas, 617
- Raynor courthouse in Stone-wall County, picture of, noted, 153
- Rea, Alma Baker, 469
- Reagan, John H., 248, 298; theses on, listed, 284, 633
- Reagan County, thesis on, listed, 480
- Real County, thesis on, listed, 411
- Realitos, Texas, 502
- Reast, Mary Mabel, thesis by, listed, 470
- Reconstruction, 16, 18, 45, 88, 112, 120, 149, 213, 221, 232, 242, 247, 250, 258, 284, 291, 314, 335, 365, 375, 404, 406, 427, 436, 496, 568, 567, 573, 605, 606, 614, 618, 646; attitude of Germans in Texas, 45; in Harrison County, 18; theses on, listed, 58, 606
- Reconstruction Convention of 1868, 538
- Recreation: in Galveston, 75; in Marion County, 122; in Texarkana, 56
- Red, Mrs. W. K., 644
- Red River, 10, 178, 336, 410; exploration of, 126, 390; survey, 622; theses on, listed, 31, 462
- Red River Arsenal, 56; thesis on, listed, 272
- Red River County, 442
- Red River Ordnance Depot, 272
- Red River Valley, 462
- Red River Valley Improvement Association, 31
- Red Rock Lodge, 585
- Redbud Festival, Denton, 158
- Reddell, Tom, picture of home of, noted, 578
- Redmen's Lodge, picture of, noted, 183
- Redmond, Cesarine Santerre, picture of, noted, 501
- Redmond, Emile, picture of, noted, 501
- Reed, Bevington Arnold, thesis by, listed, 471
- Reed, Mrs. Nell, 597
- Reef formation, map of in Scurry County, 309
- Reese, Morgan M., thesis by, listed, 471
- Reese, Pauline, thesis by, listed, 473
- Reeves, George R., 160
- Reeves, Le Roy, thesis by, listed, 474
- Reeves County, Texas, 160
- Reform, in Borger, Texas, 252
- Refugio, Texas, 615
- Refugio County, 406; maps of, noted, 646; settlement of, 419; thesis on, listed, 646
- Regional history, 9, 29, 36, 41, 61, 63, 103, 104, 124, 157, 195, 199, 262, 266, 276, 279, 306, 315, 319, 339, 356, 360, 371, 372, 373, 382, 425, 434, 441, 452, 462, 463, 476, 492, 531, 546, 568, 571, 576, 584, 593, 604, 613, 625, 627, 638
- Regions, *see* Black Prairie, Cross Timbers, Gulf Coast, High Plains, Limestone, North Central Plains, Northeastern Timber, Southeastern Timber, Trans Pecos
- Regulator-Moderator War, 101, 111, 408, 645
- Reid, Robert Lynn, thesis by, listed, 475
- Reid, S. S., picture of, noted, 314
- Reilly, James, 427
- Reisdorff, Joseph, 181
- Reisdorff, F. S., thesis by, listed, 475
- Reiter, Max, 531
- Religious history, 8, 20, 22, 37, 38, 45, 52, 55, 78, 82, 83, 88, 89, 93, 94, 98, 108, 111, 117, 118, 121, 129, 131, 135, 137, 141, 143, 151, 156, 160, 162, 164, 167, 171, 176, 181, 186, 203, 207, 209, 212, 218, 217, 219, 220, 226, 229, 231, 249, 252, 258, 259, 266, 274, 276, 278, 285, 293, 324, 332, 339, 343, 353, 354, 356, 367, 361, 368, 369, 379, 393, 398, 402, 404, 409, 413, 418, 424, 428, 429, 436, 437, 442, 443, 450, 465, 474, 477, 487, 491, 503, 510, 532, 535, 539, 554, 558, 560, 568, 576, 578, 582, 592, 599, 600, 617, 626, 635, 638, 648; in early Harrison County, 18; in early Texas, 6
- Renfro, H. B., 291
- Rennick, Henry, 106
- Repp, Arthur C., thesis by, listed, 477
- Republic of Texas, 12, 14, 17, 30, 32, 40, 46, 48, 64, 66, 75, 91, 101, 111, 114, 126, 129, 130, 149, 156, 169, 177, 191, 199, 217, 239, 267, 295, 305, 311, 321, 380, 337, 348, 352, 362, 376, 380, 388, 397, 407, 410, 422, 439, 468, 468, 517, 519, 533, 549, 550, 551, 562, 568, 599, 601, 603, 607, 643, 645, 652; controversy over western boundary of, 421; diplomatic relations of, 396; educational system of, 14; finances of, 3, 12; foreign policy, 12, 362; Indian policy of, 3, 101, 352, 568; interest of Pittsburgh, Pennsylvania, in, 30; mail routes in, 410;

- maps of, noted, 114, 126, 217; military organization, 12; music in, 641; organization of, 12; Shelby County in, 408; thesis on financial history of, listed, 380; thesis on Lamar's educational policy, listed, 376; thesis on postal system of, listed, 410; thesis on reprisals against New Mexico, listed, 133; thesis on schools in, listed, 295; thesis on treason in, listed, 601; thesis on United States interest in, listed, 30; United States recognition of, 5
- Republic of the Rio Grande, 468, 504
- Republican party, table of votes in McLennan County, noted, 28
- Retail stores, 265
- Retrieve State Farm, 15
- Réunion, thesis on, listed, 501
- Reverchon, Julien, picture of, noted, 501
- Reynolds, Winnie McGaughey, thesis by, listed, 478
- Rhoades, Lida Christian, thesis by, listed, 479
- Ribble, S. A., 274
- Ribble, W. A., picture of, noted, 407
- Rice, George H., thesis on, listed, 480
- Richards, Ernestine Cowart, thesis by, listed, 481
- Richardson, Dean —, 143
- Richardson, W. R., 274
- Richey, Cecil, thesis by, listed, 482
- Richmond Light Infantry Blues, 3
- Richter, Esther, thesis by, listed, 483
- Ridings, Grace Dupress, 395, 489
- Rigdon, P. M., 121
- Riley, Addison, 85
- Riley, Glyndon M., thesis by, listed, 484
- Riley, J. W., 85
- Riley, James, 12
- Riley's Columbus Female Institution, 84
- Ringgold Barracks, 431
- Rio Grande, 44, 198, 230, 262, 336; boundary, 198; Confederate trade across, 528; irrigation project, picture of, noted, 613; map of, noted, 360; map of lower valley of, noted, 262; pictures of, noted, 239, 264; tables of drainage areas, noted, 230; theses on, listed, 230, 579
- Rio Grande City, Texas, 497, 504; Mexican missions in, 559; picture of, noted, 497
- Rio Grande and Eagle Pass Railroad Company, 404
- Rio Grande Plain, thesis on development of, listed, 371
- Rio Grande Valley, 264, 497, 504; map of, noted, 434; occupation of, 262; Protestant churches in, 638; thesis on citrus industry in, listed, 434; thesis on irrigation, in, listed, 360
- Rische, Ernest, 531
- River Camp, Texas, 474
- Rivers, Jones, 510
- Rivers, in Kaufman County, tables on, noted, 298
- Rivers and Harbors Act of 1902, 382
- Rivers and Harbors Act of 1941, 382
- Riverside, Texas, map of Trinity River dam site, noted, 405
- Roach, J. J. A., 106
- Roads, thesis on, listed, 190
- Robbins, Nathan Orville, thesis by, listed, 485
- Robert Driscoll Hotel, picture of, noted, 211
- Roberts, Grace, thesis by, listed, 486
- Roberts, Kathryn, thesis by, listed, 487
- Roberts, Oran M., 526, 544; thesis on laws during administration of, listed, 90
- Roberts County, 10
- Robertson, D. S., 502
- Robertson, E. S. C., 410
- Robertson, J. P., 219
- Robertson, Lexie Dean, 259, 525
- Robertson, Sam, 473
- Robertson, Sterling C., 130, 294, 592
- Robertson, T. A., 108
- Robertson County, 210, 592; map of, noted, 210; thesis on, listed, 630
- Robertson's Colony, map of, noted, 176
- Robinson, Florence, thesis by, listed, 488
- Robinson, James, 468
- Robinson, John Hamilton, 596
- Robinson, "Uncle Billy," 105
- Robles, Vito Alessio, thesis on work by, listed, 275
- Robnett, John D., 259
- Robson's Castle, 510
- Robstown, Texas, 573, 638
- Rock Island Lines, table of, noted, 39
- Rock Island, Texico, Farwell, and Gulf Railroad, 234
- Rock Village, Polk County, 366
- Rocking Chair Mountains, 571
- Rocking Chair Ranch, thesis on, listed, 571
- Rockport, Texas, thesis on, listed, 419
- Rocksprings, Texas, 38
- Roddy, Kathryn Lou, thesis by, listed, 489
- Rodgers, A. W., 357
- Rodgers, Cathryn Ander, thesis by, listed, 490
- Rodriguez, Fray Augustín, 70
- Rodríguez, Louis, 195
- Roeder, Anton Siegmund von, 483
- Rogers, Mrs. Francis J., 56
- Rogers, H., 598
- Rogers, Inez Dudley, thesis by, listed, 491
- Rogers, Marjorie, 294
- Rogers, R. W., 223
- Rogers, Willie Williamson, 179
- Roma, Texas, 504
- Ronquillo, José Ygnacio, 100
- Roosevelt, Franklin D., 193
- Roosevelt Rural High School, picture of, noted, 393
- Ropesville, Texas, 588
- Rose, Ade, 294
- Rose, Granville, 294
- Rose culture, in Smith County, 594
- Rosebud, Texas, Mexican missions in, 559
- Roseler, Alvin W., thesis by, listed, 492
- Rosharon, Texas, 318
- Rosita Valley Ranch, 85
- Ross, Lawrence Sullivan, 248, 292, 544
- Rosser, Charles, 819
- Rotan School, Waco, 49
- Roundtree, John, 290
- Roundtree, Mrs. Sarah, 586
- Roundups, 10, 27, 571, 577, 581
- Rowan, Jonnie, thesis by, listed, 492
- Rowden, Will, 294
- Rowe Ranch, 571
- Rowie, Ina May, thesis by, listed, 494
- Rowlett, Daniel, 547
- Rowley, Oma Link, 440
- Royal Order of 1816, 177
- Rucker, L. P., 289
- Rugh, Daniel, 281
- Ruiz, Francisco, 195, 401
- Runaway Scrape, 459



- Runge, Henry, picture of, noted, 209
- Runnels, Hardin R., 544
- Runnels County: picture of, noted, 251; thesis on, listed, 507
- Runnels County News*, 507
- Runnels *Eagle*, 507
- Rush, George Phillips, thesis by, listed, 495
- Rusk, Thomas J., 482
- Rusk, Texas, thesis on, listed, 231
- Rusk County: library movement in, 541; thesis on, listed, 482
- Russell, Charles Alden, 406
- Russell, David, 525
- Russell, Lyman B., 406
- Russell, Norman Calvin, thesis by, listed, 496
- Russell, Richard Robertson, 553
- Russell, Rubye S., thesis by, listed, 497
- Russell, William D., 440
- Russians, 476
- Rustling, 27, 350; menace to cattle industry, 577
- Rutersville College, 239, 295, 600
- Rutter and Company, negotiations with, in Maverick County 307
- Ryan, Floyd E., 301
- Rye, in Panhandle Plains, 441
- Rylander, Dorothy Jane, thesis by, listed, 498
- S Bar T Ranch, 429, 476
- Sabinal, Texas, pictures of, noted, 38, 105
- Sabinal Christian College, thesis on, listed, 38
- Sabine* (steamboat), 178, 336
- Sabine expedition, 262
- Sabine-Neches Waterway ports, 593
- Sabine Pass, 336; defense of, 262, 528; map of battle of, noted, 262
- Sabine River, 178
- Sabinetown, 262
- Sacred Heart Academy, Galveston, picture of, noted, 353
- Sadler, Jerry, 515
- Saengerbund* of Texas, 531
- St. Basil's College, Waco, 49
- St. Denis, Louis Juchereau de, 436, 635
- St. Francis Basin project, 13
- St. Francis Parochial School, Waco, 49
- St. Joseph Academy, Laredo, picture of, noted, 141
- Saint Joseph's College, Victoria, Texas, 24
- St. Josephs Harbor, map of, listed, 148
- St. Joseph's Infirmary, Houston, 446
- St. Joseph's Institute, 168
- St. Louis, Arkansas, and Texas Railroad Company, 13
- St. Louis and San Francisco Lines, table of, noted, 39
- St. Louis Southwestern Lines, table of, noted, 39
- St. Louis Southwestern Railroad, thesis on, listed, 13
- St. Mary's Texas, thesis on, listed, 406
- St. Mary's Cathedral, Galveston, thesis on, listed, 253
- St. Mary's Infirmary, Galveston, 446
- St. Mary's Institute, Columbus, Texas, 84
- St. Mary's Orphanage, Galveston, picture of, noted, 353
- St. Mary's University, Galveston, picture of, noted, 353
- St. Mary's University, San Antonio, 531
- St. Paul's Hospital, Dallas, 446
- St. Paul's Lutheran Church, Serbin, Texas, picture of, noted, 477
- St. Paul's and St. Peter's Lutheran churches, Serbin, Texas, thesis on, listed, 477
- St. Peter's Church, Laredo, picture of, noted, 141
- St. Peter's Lutheran Church (Texas Synod), Serbin, Texas, picture of, noted, 477
- St. Xavier's Academy, 470
- Salazar, Damasio, 133
- Saligny, Alphonse de, 362; sent to Texas, 32
- Salinas, Gregorio, expedition of, 70
- Salmon, Charlotte Susan, 498
- Salt, 2; Mitchell County refining industry, 117
- Salt Flat Oil Field, map of, noted, 43
- Salt Lakes, 334
- Salt springs, 643
- Salt War, 426, 475, 587; thesis on, listed, 334
- Saltillo, Texas, picture of, noted, 427
- Saluria, 262
- Sam Houston* (ship), 262
- Sam Houston Normal Institute, 526
- Sam Houston State Teachers College, thesis on, listed, 526
- Sampley, Arthur M., 525
- San Angelo, Texas, 265, 290; Mexican missions in, 559
- San Angelo Community, tables of ranching industry in, noted, 51
- San Antonio, Texas, 38, 163, 165, 182, 191, 303, 315; Centennial celebrations in, 370; establishment of, 303, 436; Fannin ordered to, 66; legends and old tales of, thesis on listed, 520; *Los Pastores* in, 35; maps of, noted, 256, 266, 387, 589, 603; Mexican missions in, 559; music in, 641; pictures of, noted, 256, 387, 418, 589; storming of, 3; tables of finances of, noted, 256; theses on, listed, 98, 256, 263, 381, 387, 418, 425, 436, 531, 554, 589, 591, 648; Wesley Community House in, 20
- San Antonio* (schooner), picture of, noted, 540
- San Antonio de Bexar Presidio, picture of, noted, 107
- San Antonio Central Terminal Market, 637
- San Antonio-El Paso road, map of, noted, 288
- San Antonio Grand Opera House, 531
- San Antonio Little Theater, 531
- San Antonio Lyceum, 531
- San Antonio River, 336, 436
- San Antonio-San Diego Mail Line, thesis on, listed, 288
- San Antonio Symphony Orchestra, 531, 641
- San Antonio Wesley House, picture of, noted, 20
- San Antonio Wesleyan Institute, 20
- San Augustine, settlement of, 29
- San Augustine Resolutions, 509
- San Augustine University, 295
- San Benito, Texas: Christian church in, 638; picture of, noted, 443
- San Bernard River, pictures of, noted, 66
- San Diego, Texas, 163
- San Diego-San Antonio Mail Line, thesis on, listed, 288
- San Elizario, Texas, 334

- San Felipe de Austin, 156, 459, 576; picture of marker, noted, 156  
 San Fernando Cathedral, San Antonio, picture of, noted, 387  
 San Francisco de la Espada Mission, pictures of, noted, 387, 520  
 San Francisco de las Tejas Mission, 321  
 San Ildefonso, treaty of, 269  
 San Jacinto County, thesis on, listed, 231  
 San Jacinto, battle of, 8, 132, 422, 603, 607; maps of, noted, 300, 603  
 San José, Texas, 404  
 San José y San Miguel de Aguayo Mission, pictures of, noted, 387, 490, 520  
 San Juan, Texas, 420  
 San Juan Capistrano Mission, pictures of, noted, 387, 520  
 San Luis de las Amarillas de San Sabá Presidio, *see* San Sabá Presidio  
 San Marcos, Texas: Mexican missions in, 559; pictures of buildings in, noted, 226; Social Center in, 20; tables on schools in, noted, 226  
 San Miguel de Linares de los Adaes Mission, 306  
 San Patricio, table on land grants of, 504  
 San Pedro Creek, 486  
 San Pedro Playhouse, San Antonio, 531  
 San Saba, Texas, picture of, noted, 176  
 San Saba County, thesis on education in, listed, 567  
 San Saba Colonization Company, 553  
 San Sabá de la Santa Cruz Mission, 124, 553  
 San Saba mines, 65, 567  
 San Sabá Presidio, 553  
 San Saba River, 553  
 Sanchez, Joe R., thesis by, listed, 500  
 Sand Spring School, picture of, noted, 488  
 Sandefer, J. D., 223, 233  
 Sanders, Liff, 274  
 Sanders, S. B., 531  
 Sanderson, Mrs. Susan, 56  
 Sanderson, Texas, 70  
 Sanderson Dot, 70  
 Sanderson Times, 70  
 Sandia, Texas, 444  
 Sandstorms, 537  
 Sandy Point, Texas, 318  
 Sanford, Allan D., thesis on, listed, 570  
 Sanford School, 555  
 Sanger Brothers, 543  
 Santa Anna, Antonio López de, 4, 12, 84, 132, 195, 269, 468, 504, 576, 603; picture of camp of, noted, 510  
 Santa Cruz Ferry, 264  
 Santa Fe Bill, 101  
 Santa Fe County, map of, noted, 229  
 Santa Fe expedition, 149, 195  
 Santa Fe Railroad, 429; table of, noted, 39  
 Santa Fe Trail, 484, 505, 577; picture of, noted, 610  
 Santa Gertrudis cattle, 632; thesis on, listed, 103  
 Santa Maria, Texas, 638  
 Santa Rita, Texas, 480  
 Santa Rosa Hospital, San Antonio, 446  
 Santerre, Eloise, thesis by, listed, 501  
 Santerre, Emanuel, picture of, noted, 501  
 Santerre, Gustav, picture of, noted, 501  
 Santerre, Raphael, picture of, noted, 501  
 Santiestevan, Joseph, 553  
 Satanta (Kiowa chief), picture of, noted, 610  
 Savage, Mrs. J. W., 70  
 Savardan, Augustin, book by, listed, 501  
 Savoy, Texas, 221  
 Savoy Star, 395  
 Sawmills, in Titus County, 442  
 Sayers, Joseph D., 544  
 Scarborough, Aletha, picture of, noted, 481  
 Scarborough, Dorothy, theses on, listed, 403, 612  
 Scates, William B., 510  
 Schempp, Theresa, picture of, noted, 224  
 Schleicher, Gustav, 227  
 Schleicher County, thesis on education in, listed, 227  
 Scholl, M. M., 489  
 Scholler, —, 477  
 Scholz Palm Garden, San Antonio, 531  
 Schools, 259; during Reconstruction, 614; in Borger, Texas, 252; in Brazoria County, 818; in Collingsworth County, 88; in Columbus, Texas, 84; in Fisher County, 57; in early Harrison County, 18; in Hays County, 106; in Johnson County, 93; in Nolan County, 460; in Panola County, 111; in Schleicher County, 227; in Stonewall County, 617; in Texarkana, 56; in Zavala County, 558; of Catholic church, 55; of Germans in Texas, 45; tables of, in Falls County, noted, 76; theses on, listed, 72, 253, 295, 616. *See also* Education, Private schools  
 Schrimsher, Annie May, 222  
 Schuette, Arthur Luedecke, thesis by, listed, 503  
 Schuetzen Verein, 531  
 Schug, Howard L., picture of, noted, 135  
 Schuler, Will, 361  
 Schultz, W. A., 38  
 Science Hall, Texas, 106  
 Science Hill, Texas, 478  
 Scott, H. L., picture of, noted, 155  
 Scott, J. T., 423  
 Scott, James F., picture of, noted, 444  
 Scott, Mrs. L. C., picture of, noted, 578  
 Scott, Oran Randolph, theses by, listed, 504  
 Scott, T. M., 368  
 Scott, Walter, 98  
 Scottish legends, 520  
 Scouler, Florence Isabelle, 116  
 Sculpture, 240  
 Secury County, map of reef formation in, noted, 309  
 Sealy Hospital, Galveston, picture of, noted, 75  
 Sears, Barnas, 526  
 Seawall, picture of at Galveston, noted, 236  
 Seawall, Washington, 34  
 Secession, 23, 299, 423, 506, 563, 591, 618; attitude of Germans in Texas, 45; in Harrison County, 18; theses on, listed, 299  
 Secession Convention, 496  
 Second Congress of the Republic of Texas, thesis on, listed, 311  
 Second Manassas, battle of, 472  
 Secondary schools, in Waco, 49  
 Secrest, Wash, 510  
 Secretary of Treasury, 284  
 Security of Texas, noted, 132  
 Sede Vacante, 266  
 Seecof, Martin F., thesis by, listed, 505  
 Seehorn, Beverley Josephine, thesis by, listed, 506  
 Seguin, Juan N., 107, 401  
 Segundo Arrullamiento, 278  
 Self, Houston Bailey, thesis by, listed, 507  
 Seminole Sentinel, 588  
 Semitas, 648  
 Senatorial Election of 1942, thesis on, listed, 301

- Senators, United States, from Texas, 284  
 Seneca Oil, 319  
 Senior, Clarence O., thesis by listed, 508  
 Senior college academies, *see* Academies in Texas  
 Serbo-Lusatians, 477  
 Serin, Count de, 510  
 Seth Ward College, 293, 413  
 Seton Memorial Infirmary, Austin, 446  
 Settlements: in Comanche County, 25; map of, in Palo Pinto County, 310  
 Seven K Ranch, 429, 476  
 Seventeenth century, 354, 635  
 Seventeenth Legislature, 58  
 Seventh-Day Adventism, thesis on, listed, 343  
 Sewer, Henry Hulme, 211  
 Sewell, J. P., picture of, noted, 135  
 Sewell, Mrs. J. P., picture of, noted, 135  
 Shackelford County: map of, noted, 215; thesis on, listed, 215  
 Shafter expedition, 2, 117  
 Shafter Lake, Texas, 631  
 Shallowater Rural High School, picture of, noted, 393  
 Shamrock Oil and Gas Company, in Moore County, 383  
 Shane, Henry, 105  
 Shannon, Emmet, 59  
 Shannon, Lulu, thesis by, listed, 509  
 Sharp, Mrs. R. A., picture of, noted, 314  
 Sharpe, Mrs. Florida Turnstall, 436  
 Sharpsburg, battle of, 472  
 Shaver, Lillie Terrell, 586  
 Shaw, Anna, 586  
 Shaw, N. A., 146  
 Shaw, Norma, thesis by, listed, 510  
 Shawnee Trail, 577  
*The Sheaf*, 194  
 Shearer, Ernest Charles, thesis by, listed, 511  
 Sheep industry, 280; in Sterling County, thesis on, listed, 208; in Terrell County, 70  
 Shepherders, menace to cattle industry, 577  
 Sheffield Steel Company, 516  
 Shefran, Jack Allen, thesis by, listed, 512  
 Shelba Ann case, 543  
 Shelby, Isaac, 408  
 Shelby County: frontier in, 101; map of, noted, 408; thesis on, listed, 408  
 Shelbyville, Texas, 408  
 Shepherd, A. E., 100  
 Shepherd, Everett, 222  
 Shepherd, Hilton, 222  
 Sheppard, Morris, 56, 272, 586  
 Sheppard, Nelson, 59  
 Sheppard, Oscar, picture of, noted, 578  
 Sheppard, Mrs. Oscar, picture of, noted, 578  
 Sherman, Sidney A., 423; picture of monument to, 286  
 Sherman, William T., 315  
 Sherman, Texas, Paul W. Horn at, 33  
 Sherman County, 10, 350  
 Sherman Female Institute, 470  
 Sherman Male and Female College, 125  
 Sherman Private School, 470  
 Shields, Ima Ener, thesis by, listed, 513  
 Shiloh Baptist Institute, 470  
 Shiner, Texas, 173  
 Shiner School, 173  
 Ships, picture of blockading force of, noted, 268  
 Shirar Private School, 253  
 Shivers, Allan, 355  
 Shoenail Ranch, 474  
 Short, Walter C., 502  
 Shorthorn cattle, 103  
 Showalter, G. H. P., 38  
 Shreveport Bridge and Terminal Company, 13  
 Shropshire, Ben, 291  
 Shumacher, Billy George, thesis by, listed, 514  
 Sibley, Henry H., 591; New Mexico campaign of, 262; picture of, noted, 127  
 Sibleys Brigade, 291  
 Sieminski, Madame —, 531  
 Silver, 2  
 Silvertown, Texas, 465  
 Simmons, James B., 283  
 Simmons College, 26, 283  
 Simmons University, 283  
 Simpson, J. B., picture of home of, noted, 578  
 Sims, Archie A., thesis by, listed, 515  
*Sinarquismo*, thesis on, listed, 625  
 Singer, Jacques, 641  
 Singer Colony, 473  
 Singing societies, 45  
 Singletary, Ollie, thesis by, listed, 515  
 Sisters of Charity of St. Vincent, in El Paso, 446  
 Sivealls Bend Field, table of production in, noted, 447  
 Sixteenth Legislature, 58; table of laws passed by, noted, 90  
 Skillman, Henry, 34  
 Skillman Grove, 491; picture of, noted, 491  
 Skinner, Mrs. J. W. La Una de Cordova, 489  
 Skinner, Jim, 361  
 Skrivaneck, Julius A., thesis by, listed, 517  
 Slaughter, C. C., 290  
 Slaughter Ranch, 203; picture of, noted, 203  
 Slave Code of Texas, thesis on, listed, 387  
 Slavery, 4, 86, 182, 213, 247, 337, 345, 427, 428, 439, 442; and Germans in Texas, 45; British interests in, 553; in colonial Texas, 599; in Fayette County, 291; in San Antonio, 591; in Walker County, 246; problems in early Texas, 129, 132; and territorial expansion, 71; theses on, listed, 177, 569.  
*See also* Negroes  
 Slavo-Lusatians, 477  
 Slayden, J. Paul, 38  
 Slidell, John, 4  
 Slover, G. S., 418; picture of, noted, 556  
 Small, Ben W., thesis by, listed, 517  
 Smathers, F. N., 314  
 Smith, Alice Darby, thesis by, listed, 519  
 Smith, Ashbel, 362, 396  
 Smith, Blanche Baker, thesis by, listed, 520  
 Smith, Brooke, 53  
 Smith, Claud A., 491  
 Smith, Claude, family of, 455  
 Smith, Dellilee Davis, 525  
 Smith, Dick, thesis by, listed, 521  
 Smith, E. E., 219  
 Smith, E. W., thesis by, listed, 522  
 Smith, Edmund Kirby, 591  
 Smith, Elias, 98  
 Smith, Erastus (Deaf), picture of monument to in Laredo, noted, 141  
 Smith, Frank Tower, thesis by, listed, 523  
 Smith, G., Dallas, 274  
 Smith, George W., 283, 510  
 Smith, H. C., 631; picture of, noted, 285  
 Smith, Henry, 132  
 Smith, Henry Nash, 214  
 Smith, John, 98  
 Smith, John Thomas, 274  
 Smith, Joseph, 406  
 Smith, Julia, 641  
 Smith, Kirby, 291  
 Smith, Lewis Ingrahm, thesis by, listed, 524  
 Smith, Lon A., picture of, noted, 629

- Smith, Mildred B., thesis by, listed, 525  
 Smith, "Nicaragua," 262  
 Smith, Percival, 436  
 Smith, Robert Bruce, 121  
 Smith, S. W., 274  
 Smith, Willis L., thesis by, listed, 526  
 Smith, Winnie Donald, thesis by, listed, 527  
 Smith County, theses on, listed, 242, 594  
 Smithson's Valley, Texas, 437  
 Smugglers, 596  
 Smyer, Texas, 598  
 Smyth, R. P., thesis on, listed, 650  
 Snell, —, picture of, noted, 333  
 Snively, Jacob, 126, 133  
 Snively expedition, 101, 126, 133, 645  
 Snodgrass, Joe, 179  
 Snow, D. D., 578  
 Snow Hill, Texas, 496  
 Snyder, Laura, thesis by, listed, 528  
 Snyder, Texas, thesis on oil boom in, listed, 309  
 Snyder Ranch, 537  
 Soasch Land Company, 441  
 Soash, Texas, 631  
 Social history, 6, 9, 10, 16, 18, 20, 22, 24, 25, 27, 29, 34, 35, 36, 37, 38, 39, 42, 44, 51, 52, 54, 56, 59, 60, 63, 69, 72, 73, 75, 77, 78, 79, 80, 81, 82, 83, 84, 85, 86, 89, 92, 94, 95, 98, 99, 100, 103, 105, 106, 108, 110, 111, 113, 117, 120, 121, 122, 130, 133, 134, 135, 137, 138, 141, 143, 145, 147, 148, 149, 150, 151, 152, 153, 154, 156, 158, 160, 161, 162, 163, 164, 165, 166, 173, 175, 176, 178, 179, 183, 185, 186, 187, 189, 190, 192, 194, 196, 200, 202, 203, 204, 207, 208, 209, 210, 211, 218, 217, 218, 219, 221, 224, 227, 229, 230, 231, 233, 234, 235, 236, 240, 241, 242, 243, 245, 252, 257, 260, 265, 266, 268, 271, 272, 274, 275, 279, 281, 282, 283, 286, 287, 288, 289, 293, 294, 301, 302, 304, 305, 307, 310, 312, 313, 318, 322, 324, 325, 326, 327, 328, 329, 332, 333, 336, 337, 338, 341, 343, 346, 347, 350, 355, 359, 360, 361, 362, 363, 364, 367, 368, 370, 371, 372, 374, 378, 379, 380, 381, 382, 387, 389, 391, 392, 393, 394, 398, 404, 409, 410, 416, 417, 418, 420, 423, 425, 426, 428, 433, 434, 436, 438, 439, 441, 445, 448, 452, 453, 454, 460, 462, 463, 467, 469, 474, 482, 483, 484, 487, 490, 491, 497, 500, 502, 503, 504, 505, 506, 507, 508, 510, 511, 512, 514, 516, 517, 518, 523, 527, 529, 531, 534, 535, 538, 542, 543, 546, 550, 554, 556, 558, 559, 560, 564, 567, 570, 571, 572, 575, 576, 577, 580, 581, 583, 584, 585, 587, 588, 589, 590, 591, 594, 598, 599, 601, 602, 604, 605, 606, 609, 611, 613, 617, 619, 623, 625, 626, 628, 629, 631, 634, 635, 638, 640, 642, 643, 650, 652  
 Social Labor party, table of votes in McLennan County, noted, 28  
 Social movements, 15, 30, 35, 39, 42, 76, 81, 88, 162, 164, 165, 198, 200, 243, 326, 408, 433, 440, 485, 541, 544  
 Socorro, Texas, picture of mission at, noted, 55  
 Sod houses, 650  
 Soil: conservation, in Panhandle, 10; in Harrison County, 13  
 Solis, José de, 459  
 Solms-Braunfels, Prince Carl of, 437  
 Soltner, Lucille, thesis by, listed, 529  
 Somervell expedition, 191  
 Somerville, R. C., picture of noted, 644  
 Sonora, Texas, Mexican missions in, 559  
 SoRelle, T. O., 27  
 Sorghums, Panhandle Plains production, 441  
 Soule University, 600  
 Sour Lake, Texas, thesis on, listed, 494  
 South Concho River, 151  
 South and West Land Company, 82  
 South Lipscomb, Texas, 429  
 South Park Junior College, 277  
 South Plains, 463, 634, 650; little theater movement on, 81; map of, noted, 631; thesis on journalism in, listed, 583  
 South Plains Fair, 393  
 South Texas, 43, 65, 66, 168, 175, 191, 192, 194, 253, 266, 271, 389, 353, 379, 418, 532, 554; thesis on deep water development in, listed, 593  
 South Texas and Northern Mexico, map of, noted, 497  
 South Texas State Teachers College, 145  
 Southeastern timber region, 44  
 Southern Banner (Brenham), 59  
 Southern Methodist University, 641; extension work of, noted, 225; thesis on, listed, 52  
 Southern Overland Mail, 426  
 Southern Pacific Railroad Company, 13, 39, 510  
 Southern Presbyterian church, thesis on, listed, 487  
 Southwest Review, thesis on, listed, 214  
 Southwest Texas, 307; settlement of, 9  
 Southwest Texas State Teachers College: picture of, noted, 226; table of enrollment in, noted, 226; thesis on, listed, 194  
 Southwestern Cattle Raisers Association, 231  
 Southwestern Immigration Company, 571  
 Southwestern Sun Carnival, El Paso, 158  
 Southwestern Transportation Company, 13  
 Southwestern University, 52, 600; Paul W. Horn at, 33; thesis on, listed, 623  
 Spade Ranch, thesis on, listed, 344  
 Spanish-American War, 298, 335  
 Spanish Decree of 1802, 376  
 Spanish in Texas, 9, 10, 29, 31, 35, 62, 91, 100, 107, 111, 119, 124, 157, 159, 169, 269, 275, 279, 295, 303, 321, 333, 339, 342, 354, 401, 404, 419, 421, 422, 425, 426, 436, 441, 460, 473, 482, 504, 530, 553, 554, 582, 594, 596, 597, 643, 648, 649, 651; colonial policy of, 624; commerce of, 565; educational system of, 14, 376; explorations, 252; government of, 397; in Brownsville area, 264; in El Paso area, 63; in Nacogdoches, thesis on, listed, 321; in Wharton County, 300; Indian policy of, 610; land system of, 62, 602; law of treason under, 601; military organization of, 635; municipal government under,

- 381; music of, 641; on Llano Estacado, 260; religion of, 278; theses on, listed, 278, 303, 354, 652
- Spanish language, influence on English, 652
- Spanish missions, thesis on, listed, 513
- Spanish steers, picture of, noted, 166
- Spates, Virginia, 489
- Spearman, Warren Alvin, thesis by, listed, 530
- Speck, H. E., picture of, noted, 135
- Speiser, Adel, thesis by, listed, 531
- Spencer, Alla Hubbard, 179
- Spindletop, 629
- Spring Branch, Texas, 437
- Spring Creek School, 555
- Springer, A. G., 484
- Springer, Mrs. Lou, 121
- Springfield, Texas, 592
- Springfield College, 592
- Springtown Male and Female Institute, 235
- Springtown School, 235
- Sproul, Alice, picture of, noted, 455
- Sproul, K. S., picture of, noted, 455
- Sproul, Lee, picture of, noted, 455
- Sproul, Mac, picture of, noted, 455
- Sproul, Ruth, picture of, noted, 455
- Spur Ranch, thesis on, listed, 493
- Spurlock, E. L., 125
- Spurs Ranch, 27
- Spurway, Pauline, thesis by, listed, 532
- Squirrel Creek, Texas, 38
- Stabat Mater*, 648
- Stafford, Mrs. Ella, 53
- Stafford, R. E., 502
- Stafford, Vernon C., thesis by, listed, 533
- Stagecoaches, 410, 426, 444; in Hays County, 106; in Menard County, 553; routes to and from San Antonio, 262
- Stamford, Texas, 204
- Stamford and Northwestern Railroad, 234
- Stamford Collegiate Institute, 413
- Stampedes, 10
- Stamps, T. H., 465
- Stanberry affair, 17
- Standard Brands, Inc., 56
- Stanfield, Bennie, thesis by, listed, 534
- Stanfield, Jeannette, thesis by, listed, 535
- Staples, Frank Weyman, 231
- Starcke, Max, picture of, noted, 444
- Star and Crescent Furnace, 2, 516
- Star of the West* (ship), 262
- Starkey, J. M., 207
- Starr County, thesis on soil conservation in, listed, 584
- Starr County Soil Conservation District, map of, noted, 584
- Starr gang, 427
- Starville, Texas, picture of church in, noted, 242
- State, 4, 10, 11, 14, 19, 23, 39, 40, 42, 44, 72, 77, 89, 99, 110, 112, 115, 116, 131, 136, 177, 184, 237, 239, 255, 267, 284, 288, 299, 320, 337, 349, 355, 357, 363, 370, 380, 392, 403, 415, 431, 439, 453, 493, 500, 515, 530, 539, 559, 560, 561, 592, 616, 643, 652
- State Board of Examiners, 277
- State Equal Suffrage Association, 586
- State home schools, thesis on, listed, 453
- State hospitals, 110
- State League of Women Voters, 586
- State Orphan Home, 453
- State penitentiary, 90
- State Soil Conservation Law of 1939, 382
- States' rights, 506; and tidelands controversy, 77
- Station, Texas, 274
- Stauber Hill Mill, 2
- "Steamboat House," picture of, noted, 64
- Steamboats, 264; on Red River, 31; on Rio Grande, 360
- Steele, Hampton, 258
- Steger, Harry Payton, 395
- Steinbech, John, 294
- Stennis, Rene Lee, thesis by, listed, 536
- Stephenson, James, 106
- Stephenville College, 223
- Sterling, Ross, 416, 544
- Sterling County, 208; map of, noted, 208; thesis on, listed, 597
- Stevens, Dr. —, 143
- Stevens, Jack, 59
- Stevens, Thelma Walker, thesis by, listed, 537
- Stewart, Berry Lee, thesis by, listed, 538
- Stewart, Charles B., picture of, noted, 367
- Stewart Beach, Galveston, picture of, noted, 75
- Stickney, E. L., 239
- Stiles, Texas, 480
- Stillwell, Arthur E., 100
- Stinnett, Mrs. Orr, 489
- Stinnett, Texas, 555
- Stockman, Peter, picture of, noted, 408
- Stoker, Winfred Morris, thesis by, listed, 539
- Stone, Barton W., 98
- Stone, Howard L., thesis by, listed, 540
- Stone, Lucy, 536
- Stoneham, Frances Mildred, thesis by, listed, 541
- Stonewall County: maps of, noted, 153, 461, 617; theses on, listed, 152, 461, 617
- Storms, at Galveston in 1900, thesis on, listed, 236
- Stout, Eugene F., 179
- Stout, Faun Vernon, thesis by, listed, 542
- Straiton, John, 274
- Strang, E. D., 128
- Strauss, Jack Rivers, thesis by, listed, 543
- Strecker, John K., 28
- Street, Katharine, thesis by, listed, 544
- Streeter, Floyd B., thesis by, listed, 546
- The Stretchberry Smile* (novel), 612
- Strickland, Henry, 408
- Strickland, James Orland, thesis by, listed, 547
- Stringfellow and Hume, picture of general merchandise store of, noted, 285
- Strohm, George, 280
- Strother, Martha Duke, thesis by, listed, 548
- Strother, Walther, 178
- Strother School, Waco, 49
- Stroth, Howard J., thesis by, listed, 549
- Stubbs, Mrs. C. F., 438
- Study Butte, Texas, 100
- Sturgeon, Shirley H., thesis by, listed, 550
- Sturges, Philip C., thesis by, listed, 551
- Stuttgart and Arkansas River Railroad Company, 13
- Susidies, federal, 282
- Sudan grass, in Panhandle Plains, 441
- Suffrage, 19
- Sugar cane, 643; in colonial Texas, 599
- Sul Ross State College, 100; thesis on, listed, 445
- Sullivan, Alice Ruth, thesis by, listed, 552
- Sulphur Bluff Oil Field, picture of, noted, 427
- Sulphur Fork Iron Company, 515

- Sulphur industry, thesis on, listed, 448  
 Sulphur Springs, Texas: pictures of, noted, 427; thesis on, listed, 67  
 Summerfield, John, 650  
 Sunday houses, 605  
 Sunday schools, 219  
 Sundown, Texas, 598  
 Sun-Kee (Alabama-Coushatta chief), picture of, noted, 366  
 Sunray, Texas, 333  
 Sunset Express, robbery of, 70  
*The Supernatural in Modern English Fiction*, noted, 403  
*Supply* (ship), 462  
 Suppression Act of 1773, 319  
 Supreme Court: decisions concerning Texas boundaries, 261; thesis on, listed, 647  
*Susanna* (ship), 423  
 Sutton, Harvey H., thesis by, listed, 553  
 Swartwout Townsite Company, picture of certificate of stock of, noted, 231  
 Swearengen, Elemeleck, 156  
 Sweeney, Mary Frances, thesis by, listed, 554  
 Sweeny, Texas, 318  
 Sweet, James R., 591  
 Sweetwater, Texas, 97, 204; pictures of, noted, 460  
 Swenson, Texas, 617  
 Swift, Gustavus F., 474  
 Swift Ranch, 474  
 Swindall, Annie, 558  
 Swisher County, 10  
 Sword, Flora Albertina, thesis by, listed, 555  
 Sydenstricker, H. M., 219
- TAX Ranch, 290  
 TJ T Ranch, 203  
 TS Ranch, 350  
 Tackett, Isaac E., 38  
 Tait family home, picture of, noted, 510  
 Talco, Texas, picture of, noted, 496  
 Talley, Kate, thesis by, listed, 556  
 Talmadge, John M., thesis by, listed, 557  
 Tamaulipas, table on land grants by, listed, 504  
 Tampico incident, 30, 308  
 Tarbutton, Jeanette, 222  
 Tarleton, John, 223; pictures of, noted, 118, 223  
 Tarrant, Edward, 50, 547  
 Tarrant County: library movement in, 541; thesis on, listed, 50  
 Tarrant's expedition, 50  
 Tascosa, Texas, 280, 383, 463; thesis on, listed, 350  
*Tascosa Pioneer*, 350  
 Tassie Bell Furnace, 516  
 Tate, R. C., thesis by, listed, 558  
 Tatum, Inez, thesis by, listed, 559  
 Tatum, W. Benton, thesis by, listed, 560  
 Tatum, Texas, 482  
 Taylor, Albion, Jr., thesis by, listed, 561  
 Taylor, H. P., picture of, noted, 386  
 Taylor, Henry K., 225; picture of, noted, 273  
 Taylor, Louise Gertrude, 173  
 Taylor, Rhea Alec, thesis by, listed, 562  
 Taylor, Mrs. T. H., picture of, noted, 386  
 Taylor, Thomas, 423  
 Taylor, Thomas H., 259; pictures of, noted, 388; thesis on, listed, 386  
 Taylor, Zachary, 107, 264, 420, 443  
 Taylor, Texas, music in, 641  
 Taylor County: map of, noted, 316; thesis on, listed, 316  
 Taylor-Heffington-Pratt School, 235  
 Taylor-Sutton Feud, 185  
 Tays, —, 334  
 Taxation, 90; and Rocking Chair Ranch, 571; comparative tables of Kleberg and Nueces counties, noted, 632; of sulphur industry, 448  
 Teachers associations, 619  
 Tengue, Milton B., 27  
 Tehuacana, Texas, 384, 592  
 Teinert, Carl, 477  
 Tejas Indians, 594  
*Tejas, La Primera Desmembracion de Mexico*, thesis on, listed, 422  
*Telegraph and Texas Register*. Excerpts from, noted, 269  
 Telephone, Texas, picture of, noted, 221  
 Tell, Texas, 474  
 Temple Junior College, thesis on, listed, 243  
 Templin John Jerome, thesis by, listed, 563  
 Ten Ranch, 27  
 Tenaha, district of, 408  
*Tenebrae*, 648  
 Tenehaw District, 509  
 Tennessee, thesis on attitude toward annexation, listed, 5  
 Tennin, G. B., 160  
 Tennyson, Charles H., thesis by, listed, 564  
 Teran, —, 321  
 Teran de los Rios, Domingo, 107  
*Tercer Arrullamiento*, 276  
 Terlingua, Texas, 100  
 Terrazas, Luis, picture of private coach of, noted, 115  
 Terrell, C. V., picture of, noted, 629  
 Terrell, Rigdon, 502  
 Terrell, Texas, 298  
 Terrell County, thesis on, listed, 70  
 Terreros, Alonso Giraldo de, 553  
 Terrill, R. A., 136  
 Territorial expansion, thesis on, listed, 71  
 Terry County, thesis on, listed, 95  
*Terry County Herald*, 588  
 Teton Indians, 353  
 Teutonic Order, 156  
 Texan Santa Fe Expedition, 3; thesis on, listed, 216  
 Texarkana, Texas, 272; thesis on, listed, 56  
 Texarkana *Blade*, 56  
 Texarkana *Call*, 56  
 Texarkana *Courier*, 56  
 Texarkana *Daily Independent*, 56  
 Texarkana *Daily News*, 56  
 Texarkana *Democrat*, 56  
 Texarkana *Gazette*, 56  
 Texarkana *Independent*, 56  
 Texarkana *News*, 56  
 Texas: British interest in independence of, 305; Henry Clay's activities with, 237; legislative map of, noted, 228; maps of, noted, 10, 126, 280; public opinion on Wilson's Mexican policy in, 308; thesis on establishing the boundaries of, listed, 261; thesis on financial history of, listed, 380; thesis on fine arts in, listed 240; thesis on humor in, listed, 244; thesis on Spanish regime in, listed, 303; thesis on travelers' impressions of, listed, 40  
 Texas Agricultural and Mechanical College System, 273  
*Texas Almanac*, 202, 346  
 Texas and Atlantic Refrigerator Car Company, 341  
 Texas and Pacific Coal Company, 133  
 Texas and Pacific Railroad, 160, 282, 412, 543; bankruptcy of, 282; table of, noted, 39

- Texas and St. Louis Railroad Company, 13
- Texas and Southwestern Cattle Raisers Association, 637; thesis on, listed, 604
- Texas Band Masters' Association, 641
- Texas Baptist Education Society, 626
- Texas Baptist Training School, 349
- Texas Baptist University, 560
- Texas boundary commission, 390
- Texas Bluebonnet Photo Fiesta, Marlin, 158
- Texas Brigade, tables on, noted, 472; thesis on, listed, 471
- Texas Cavaliers, 192
- Texas Centennial, thesis on celebration of, listed, 370
- Texas Central Railroad, 284
- Texas Christian Advocate*, 52
- Texas Christian University, 49; picture of, noted, 450; theses on, listed, 368, 450
- Texas Citrus Fiesta, Mission, 158
- Texas City, Texas, 484
- Texas coast, *see* Gulf coast
- Texas College of Arts and Industries, 145, 632
- Texas Commissioner of Education, 259
- Texas Declaration of Independence, 466
- Texas Department of Public Safety, 518
- Texas Federation of Women's Clubs' Building, picture of, noted, 211
- Texas Forest Festival, Lufkin, 158
- Texas Gazette*, excerpts from, noted, 269
- Texas Graduate Nurses Association, 446
- Texas Holiness University, 835
- Texas Land Company, 571
- Texas Land and Cattle Company, 484
- Texas Land, Labor, and Immigration Company, 120
- Texas League of Nursing Education, 448
- Texas Legislative Council, thesis on, listed, 392
- Texas-Louisiana boundary dispute, 198
- Texas Mexican Railroad Company, 404; maps of route of, noted, 87; thesis on, listed, 87
- Texas Mexican Industrial Institute, 682
- Texas Navy, 182, 468, 645; thesis on, listed, 540
- Texas-New Mexico boundary controversy, thesis on, listed, 421
- Texas Odd Fellows' Home, thesis on, listed, 372
- Texas Pacific Coal and Oil Company, 188
- Texas Peach and Fruit Show, Stephenville, 158
- Texas Pioneer Association, 192
- Texas Power and Light Company, 2, 478
- Texas ports, thesis on, listed, 262
- Texas Presbyterian College, Milford, Texas, thesis on, listed, 644
- Texas Press League, 59
- Texas prison system, 518; thesis on, listed, 15
- Texas Quackery*, picture of, noted, 319
- Texas Rangers, 106, 107, 117, 151, 163, 252, 267, 279, 315, 330, 384, 407, 444, 502, 549, 592; and Indians, 610; picture of, noted, 326; table on organization of, noted, 267; thesis on, listed, 267
- Texas Railroad Commission, 389, 633, 637
- Texas Railroad, Navigation, and Banking Company, 89
- Texas Regulars, 416, 471
- Texas Revolution, 3, 4, 12, 17, 48, 64, 65, 66, 91, 114, 129, 142, 149, 154, 166, 182, 269, 275, 296, 321, 348, 352, 397, 407, 419, 422, 425, 457, 468, 510, 590, 603, 607, 615; East Texans in, 29; theses on, listed, 608, 607
- Texas Rose Festival, Tyler, 158
- Texas Rural Almanac, 120
- Texas Settlements, map of, noted, 316
- Texas Southern Railway Company, table of, noted, 39
- Texas State Department of Education, 72
- Texas State Fair, Houston, picture of diploma of, noted, 508
- Texas State Highway Department, 190
- Texas State Industrial Union Council, 42
- Texas State Organization of Public Health Nurses, 446
- Texas State Teachers Association, thesis on, listed, 619
- Texas Steel Company, 516
- Texas Synod (Lutheran church), 477
- Texas Technological College, 212, 620; Paul W. Horn at, 33; thesis on establishment of, listed, 204
- Texas, Topolobampo, and Pacific Railroad, 508
- Texas tradition, thesis on, listed, 326
- Texas *vs.* White, thesis on, listed, 563
- Tex-Class, 478
- Tex-Mex Railroad, *see* Texas-Mexican Railroad
- Texon, Texas, 480
- Texsun Tex-maid canning plant, picture of, noted, 420
- Thevenet, Adele Frere-Jacques, picture of, noted, 501
- Thevenet, Marie, picture of, noted, 501
- Thevenet, Michel, picture of, noted, 501
- Thirteenth Legislature, 58
- Thirty-eighth Legislature, 433
- Thirty-Four* (El Paso), 377
- Thomas, James, 280
- Thomas, Nancy Modena, thesis by, listed, 565
- Thomas, Ruth, thesis by, listed, 566
- Thomas, Vernon, thesis by, listed, 567
- Thomas Jefferson High School, San Antonio, picture of, noted, 387
- Thomerlin, Will, 251
- Thompson, Ben, 531
- Thompson, Charlie, 366
- Thompson, Ernest O., 615; picture of, noted, 629
- Thompson, French W., picture of, noted, 644
- Thompson, Gideon, 105
- Thompson, Wells, 510
- Thompson, William Bird, thesis by, listed, 568
- Thornberry, W. T., 106
- Thornton Institute, Limestone County, 385
- Thorp Springs, Texas, 274, 368
- Thorpe, Reed, thesis by, listed, 569
- "Three Legged Willie's" Court, picture of, scene of, 510
- Thrifty School, Brown County, 74
- Throckmorton, James W., 544
- Throckmorton-Hubbard controversy, 112
- Throckmorton, 250
- Throckmorton settlement, picture of, noted, 369

- Thurber, Texas, 2; map of, noted, 183; picture of, noted, 183; thesis on, listed, 183; Wesley Community House in, 20
- Thurman, Claude Harrison, 179
- Tidelands controversy, theses on, listed, 77, 193
- Timms City, Texas, 429
- Timon, Father —, 353
- Tiner, David Daniel, thesis by, listed, 570
- Tinkler, Estelle D., thesis by, listed, 571
- Tinsley, James Aubrey, thesis by, listed, 572
- Tipton, D. L., 85
- Titus, Andrew J., 442, 496
- Titus County: maps of, noted, 496; mines in, 2; theses on, listed, 442, 496
- Tivoli School, picture of, noted, 646
- Tobacco, 643; in colonial Texas, 599; table of Falls County production, noted, 76
- Tobias, Edna Weedon, thesis by, listed, 573
- Tobolowsky, Sarah, thesis by, listed, 574
- Tod, John, 642
- Todd, W. R., picture of home of, noted, 152
- Toledo y Dubois, José Alvarez de, 596
- Tom Green County, 9; library movement in, 541
- Tomato Tom-Tom Festival, Yoakum, 158
- Tomlin, Henry, 15
- Tomlinson, A. P., 294
- Tompkins, D. D., 452
- Tonkawa Indians, picture of Collin County settlement, noted, 369
- Torey brand, *see* TS Ranch
- Torrence, Lois Evelyn, thesis by, listed, 575
- Towne, Robert S., picture of, noted, 328
- Townsend, E. E., 100; picture of, noted, 502; thesis on, listed, 502
- Townsend, J. T., 502
- Townsend, John, 502
- Townsend, Joseph Madison, 502
- Townsend, Nathaniel, 502
- Townsend, Stephen, 502
- Townsend, William Wallace, 502
- Townsley, R. L., 502
- Toyah, Texas, thesis on, listed, 160
- Toyah Basin, 448
- Trading posts, 643
- Trails, 426, 643; thesis on, listed, 581
- Trail drivers, 406; thesis on, listed, 581
- Trail drives, 166, 400
- Trammel, Nicholas, 408
- Tranchese, Carmen, 648
- Trans Pecos, 44, 347, 445; maps of, noted, 279; thesis on country of, 279
- Trans-Pecos News* (Sander-son), 70
- Transportation, 13, 18, 22, 31, 61, 76, 119, 176, 178, 187, 188, 189, 190, 199, 209, 229, 231, 263, 264, 282, 286, 298, 333, 336, 371, 399, 402, 409, 417, 424, 426, 430, 443, 452, 494, 504, 511, 512, 516, 527, 550, 565, 642; in early Texas, 6; in Republic of Texas, 410; military, 264; thesis on, listed, 178, 199, 264
- Trask, Frances, 239, 483
- Trask Academy, 626
- Travel, in early Texas, 130
- Travelers, thesis on impres-sions of Texas, listed, 40
- Travis, D. South, 489
- Travis, William B., 132
- Travis, William Henry, pic-ture of, noted, 175
- Travis, Texas, 156
- Travis County, library movement in, 541
- Treason, thesis on, listed, 601
- Treat, James, 468
- Treaties, with Indians, 315
- Treaty of 1819, 126, 237, 348, 530, 622; map of pro-posals made, noted, 269; thesis on, listed, 373
- Treaty of 1844, 71
- Trenchmann, Andreas F., 503
- Trenton, Texas, 221; pic-tures of, noted, 221
- Trenton *Tribune*, 395
- Trevino family, 264
- Trigg, Lina, thesis by, list-ed, 576
- Trinidad, Texas, 478
- Trinity *Advocate*, 424
- Trinity College, 295
- Trinity County: maps of school districts, noted, 73; thesis on, listed, 364
- Trinity County Teachers Institute, picture of, not-ed, 73
- Trinity Hall of Fame, 384
- Trinity River, 178, 336; pictures of locks on, not-ed, 405; thesis on naviga-tion of, listed, 382
- Trinity River Canal Asso-ciation, 382
- Trinity River Improvement Association, 382
- Trinity River Reclamation Study, thesis on, listed, 405
- Trinity River Valley, settle-ment of, 405
- Trinity University, 212, 385, 592, 600; thesis on, listed, 384
- Trinity Valley Exposition, Liberty, 158
- Trist, N., 4
- True, Clyde Allen, thesis by, listed, 577
- Truett, George W., 489
- Truitt, James W., 408
- Truman, Harry S., 193
- Tryon, William M., 197, 626
- Tubb, G. H., 598
- Tubbs, Minnie, picture of, noted, 438
- Tucker, Lee S., 502
- Tulia, Texas, 465
- Tuloso School, 573
- Turkey Foot Crossing School, Comanche County, 25
- Turkey Track Ranch, 350
- Turkey Trot, Cuero, 158
- Turner, Festus Eugene, the-sis by, listed, 578
- Turner, Josiah, 264
- Turner, Oreta, thesis by, listed, 579
- Turner, Robert Leon, thesis by, listed, 580
- Turner, Ruck, 280
- Turner Opera House, San Antonio, 531
- Turney, A. M., 100
- Turnverein*, in San Antonio, 531
- Tweedmouth, Baron of, *see* Marjoribanks, Dudley Coultas
- Twelfth Legislature, 58
- Twentieth century, 7, 8, 19, 20, 21, 22, 26, 36, 37, 38, 41, 42, 43, 44, 49, 50, 51, 52, 53, 59, 67, 68, 70, 72, 74, 75, 77, 79, 81, 82, 84, 86, 88, 89, 94, 95, 98, 99, 100, 105, 113, 118, 119, 121, 122, 134, 135, 136, 137, 139, 145, 146, 147, 148, 152, 153, 158, 159, 160, 161, 162, 163, 164, 166, 171, 174, 175, 177, 181, 183, 185, 186, 190, 193, 194, 199, 200, 207, 211, 212, 213, 214, 215, 218, 222, 224, 225, 227, 230, 231, 233, 235, 239, 240, 241, 243, 244, 246, 247, 248, 252, 253, 255, 259, 260, 261, 266, 267, 269, 270, 272, 273, 276, 277, 283, 285, 287, 289, 290, 292, 298, 297, 298, 301, 307, 308, 309, 310, 312, 313, 316, 320, 322,



- 323, 325, 328, 329, 332,  
335, 338, 340, 341, 346,  
347, 349, 350, 355, 357,  
359, 360, 363, 370, 371,  
372, 378, 380, 382, 384,  
385, 386, 387, 389, 391,  
392, 395, 401, 402, 403,  
405, 414, 415, 416, 418,  
427, 429, 430, 433, 434,  
435, 438, 440, 441, 444,  
445, 446, 447, 448, 450,  
451, 453, 456, 458, 460,  
463, 467, 469, 470, 471,  
473, 474, 476, 480, 481,  
482, 484, 485, 486, 487,  
488, 489, 493, 496, 497,  
500, 515, 518, 521, 523,  
524, 525, 526, 530, 532,  
539, 541, 542, 543, 544,  
548, 555, 556, 557, 559,  
568, 571, 572, 573, 577,  
580, 584, 586, 588, 592,  
593, 595, 598, 602, 604,  
605, 609, 610, 613, 616,  
619, 625, 626, 627, 629,  
630, 631, 638, 639, 641,  
644, 652  
Twenty-second Brigade, roster  
of captains of, 291  
Twenty-fourth Legislature,  
58  
"22" Ranch, 458  
Twiggs, D. E., 107, 315, 436,  
591  
Twin Lakes, Fannin County,  
picture of, noted, 221  
Two Buckle Ranch, 27  
Two Circles Bar Ranch,  
thesis on, listed, 27  
Two-thirds rule, thesis on,  
listed, 112  
Tydal Refinery, 447  
Tyler, John, 5, 48, 142, 330,  
517, 608; and annexation,  
12  
Tyler, Texas, pictures of  
buildings in, noted, 242  
Tyler Southeastern Rail-  
road Company, 13  
Tyler Tap Railroad Com-  
pany, 13  
U Bar Ranch, thesis on,  
listed, 251  
*Uncle Sam's Camels and  
Camel Tales*, noted, 452  
*The Unfair Sex* (novel),  
403, 612  
Union Association, 197  
Union Baptist Association,  
626  
Union Flat, Texas, 474  
Union Stock Yards Com-  
pany, San Antonio, thesis  
on, listed, 637  
Unionism, 406, 506  
United North and South  
Oil Company, 557  
United States; and Mexico,  
308; attitude toward Tex-  
as, thesis on, listed, 348;  
Indian policy of, 47, 610;  
naval operations against  
Confederate Texas, 23; re-  
lations with Republic of  
Texas, 645; thesis on dip-  
lomatic relations with  
Mexico, listed, 4, 7; thesis  
on interest in Republic of  
Texas, listed, 30; thesis  
on territorial expansion,  
listed, 60  
United States Steel Corpora-  
tion, 516  
United States Army, 315;  
on Texas frontier, 101;  
thesis on federal forts in  
Southwest, listed, 47  
United States Bureau of  
Animal Industry, 637  
United States-Mexican  
Water Treaty of 1945, 360  
United States-Mexico bound-  
ary, thesis on diplomacy  
leading to establishment  
of, listed, 4  
United States-Texas Centen-  
nial Bill, 370  
United States-Texas Centen-  
nial Commission, 370  
University of Dallas, 349  
University of Arkansas, 620  
University of Texas, 320,  
446, 485; establishment  
of, 26; publications, 346  
Upjohn, —, 143  
Upper Nueces River, *see*  
Nueces River  
Upper Quihi, Texas, 398  
Upshur, Abel P., 12, 608  
Upshur County, 249; li-  
brary movement in, 541;  
map of, noted, 249  
Uphgrove, Daniel, picture  
of, noted, 13  
Uribarri, Captain —, 280  
Urrea, —, 275  
Urrutia, Joseph de, 436  
Ursuline Academies, 239; in  
San Antonio, 436  
Ursuline Convent: in Gal-  
veston, pictures of, noted,  
76, 353; in Laredo, pic-  
ture of, noted, 141  
"Utah Carroll," 491  
Ute Indians, 358  
Utopia, Texas, 38; picture  
of, noted, 105  
Utz, Ruth Adele, thesis by,  
listed, 531  
Uvalde, Texas, 38; Mexican  
missions in, 559; pictures  
of, noted, 105; thesis on,  
listed, 105  
VVN Ranch, 537  
Valencia Iron and Chemical  
Company, 516  
Valentine, Texas, 347, 502  
Valley Institute, Pharr,  
Texas, 20  
Valley Terminal Railway  
Company, 13  
Valley View, Texas, 564;  
Paul W. Horn at, 33  
Valverde, Antonio, 280  
Val Verde, Texas, 566  
Valverde, battle of, 127  
Van Buren, Martin, 12; and  
annexation, 5  
Van Derlip, Mrs. David, 436  
Van der Stucken, Captain  
—, 250  
Van Dorn, Earl, 315, 423,  
591  
Van Katwijk, Paul, 641  
Van Sickie, W., 100  
Van Well, Sister Mary  
Stanislaus, thesis by, list-  
ed, 532  
Van Zandt, Isaac, 12, 396  
Van Zandt, K. M., 368  
Varner, J. G., picture of,  
noted, 644  
Vásquez, Rafael, 645  
Vaughan Land Company,  
537  
Vaughn, Mrs. Ed., 433  
Vaughn, Voyle, thesis by,  
listed, 553  
Veal Station School, 235  
Vega, Texas, 350  
Vela, Angel, thesis by, list-  
ed, 584  
Velasco, Texas, 318  
Velasco, treaty of, 12, 397,  
504  
*Velocity* (ship), 262  
Vera Cruz, Mexico, occupa-  
tion of, 308  
Veramendi House, picture  
of, noted, 65  
Verdaguer, Bishop —, 266  
Verein grants, map of, not-  
ed, 45  
*Vereinskirche*, Fredericks-  
burg, 605  
Vernon, Texas, 542  
Vernon Wesley College, 413  
Vernon Wesleyan College,  
542  
Vest, Deed L., thesis by,  
listed, 535  
Veterans, 237  
Vial, —, 153  
Vicariate of Texas, 266  
Victoria, Texas: Mexican  
missions in, 559; map of,  
noted, 168; theses on edu-  
cation in, listed, 24, 168  
*Victoria Advocate*, picture  
of page of, noted, 185  
Victoria Female Institute,  
168  
Victoria Junior College, 168  
Victorio (Apache chief), 34,  
347  
Vidauri School, picture of,  
noted, 646

- Vielock, Mamie B., thesis by, listed, 586  
 Viesca, Augustin, 275  
 Villa, Pancho, 308; picture of, noted, 155  
 Vineyard, George, 406, 451  
 Virginia City, Texas, 631  
*Visitar los monumentos*, 648  
 Vowell, Jack C., Jr., thesis by, listed, 587
- W Crescent Ranch, thesis on contributions to Zebu development, listed, 134  
 Waco, Texas, 415, 450;  
 Mexican missions in, 559;  
 music in, 641; thesis on education in, 49  
 Waco Academy, 49  
 Waco Female College, 49, 600  
 Waco Male High School, 49  
 Waco Methodist Orphanage, 49  
 Waco Public Schools, 49  
 Waco State Home, 49, 468  
 Waco University, 49, 171, 600, 626  
 Waddell, Ethel M., 489  
 Wade, John Marshall, 367  
 Wade City, Texas, 444  
 Wade Ranch, picture of, noted, 444  
 Waelder, Jacob, 228  
 Waggoner, W. T., 542  
 Wagner, —, 143  
 Wagner, Mrs. Adolph, 436  
 Wagner, Mrs. Jimmie, thesis by, listed, 588  
 Wagon trains, 642  
 Waits, E. M., picture of, noted, 450  
 Waldo Sisters' Private School, 253  
 Waldrip, 250  
 Waldrip gang, 605  
 Walker, Samuel H., picture of, noted, 326  
 Walker, Sarah Elizabeth, thesis by, listed, 589  
 Walker County, Texas, 289; picture of Negroes in, noted, 245; slavery in, 245; theses on, listed, 161, 245  
 Wallace, Bert, letters of, noted, 27  
 Wallace, Ernest, thesis by, listed, 590  
 Wallace, J. W. E., 510  
 Wallace, James Oldham, thesis by, listed, 591  
 Wallace, Miriam Amanda, thesis on, listed, 255. *See also* Ferguson, Miriam A.  
 Wallace-Ford, peace talk of, 262  
 Walnut Bend-Atkins Field, table of production in, noted, 447  
 Walnut Bend-Bruhl-Meyer Field, table of production in, noted, 447  
 Walnut Bend-Cox Field, table of production in, noted, 447  
 Walnut Bend-Ellen Field, table of production in, noted, 447  
 Walnut Bend-Hudspeth Field, table of production in, noted, 447  
 Walnut Bend-Montgomery Field, table of production in, noted, 447  
 Walnut Bend-Winger Field, table of production in, noted, 447  
 Walter, Ray Allison, thesis by, listed, 592  
 Walthall, A. M., 121  
 Walthall, Mrs. A. M., 121  
 Walton, Thelma Peterson, thesis by, listed, 593  
 Ward, William, 615  
 Ward, William R., thesis by, listed, 594  
 Ward School, 173  
 Ward Ranch house, picture of, noted, 215  
 Ward-Poinsett, 305  
 Wardville, Texas, 93  
 Ware, Mary Lou, thesis by, listed, 595  
 Warfield, Charles A., 126, 133  
 Warfield expedition, 133, 645  
 Warfield home, picture of, noted, 183  
 Warner, James M., 294  
 Warren, Abel, 547  
 Warren, Harris Gaylord, thesis by, listed, 596  
 Warren, Mrs. Mercy Otis, 586  
 Warren, Texas, 547  
 Washington, Booker T., 173  
 Washington, Lawrence, 510  
 Washington-on-the-Brazos, 195; pictures of, noted, 64, 610; thesis on, listed, 459  
 Washington Academy, 239, 295  
 Washington County Railroad, 39  
 Washington Masonic Academy, 239  
 Washington Theater, San Antonio, 531  
 Washington's Birthday Celebration, Laredo, 158; picture of, noted, 141  
 Washita River, 484  
 Water, 199, 241; in Panhandle, 10, 441; in Harrison County, 18; in Lubbock County, 393; on King Ranch, 632; private water companies in El Paso area, 417; thesis on influence of upon settlement of the Llano Estacado, listed, 260; thesis on problems of in ranching, 241  
 Water control, 307  
 Watkins, Ira L., thesis by, listed, 597  
 Watkins, Mrs. Mildred Lee, 436  
 Watkins, Orville R., thesis by, listed, 598  
 Watson, Charlie, 290  
 Watterman, W., 452  
 Watterson, Charles C., 535  
 Watterson, Texas, thesis on, listed, 585  
 Watts, Buck, 294  
*Wave* (ship), 262  
 Wayland, Frances Stewart, thesis by, listed, 600  
 Wayland, J. H., 465  
 Wayland College 78  
 Wayland Literary and Technological Institute, 650  
 Wayne, Henry C., 566  
 Weakley, J. C., 53  
 Weakley, Louise, thesis by, listed, 601  
 Weatherford, Texas, 265  
 Weatherford Junior College, 235  
 Weaver, F. M., picture of, noted, 203  
 Weaver, Mrs. G. C., 179  
 Weaver, Robert C., 173  
 Weaver, W. T. G., 228  
 Webb, E. L., 294  
 Webb, Isaac B., picture of gravestone of, noted, 428  
 Webb, James, 468  
 Webb, Jesse, 294  
 Webb, John M., Jr., thesis by, listed, 602  
 Webb, Rufus Mac, thesis by, listed, 603  
 Webb, W. B., 291  
 Webb, Texas, 404  
 Webb County, thesis on, listed, 404  
 Weckley, E. C., thesis by, listed, 604  
*Weekly Democrat-Gazette* (McKinney), 179  
*Weekly Visitor* (Texarkana), 56  
 Weeks, Margaret Watson, 116  
 Weinheimer, Ophelia Nielsen, thesis by, listed, 605  
 Weir, Adolphus G., 106  
 Weiss, August H., thesis by, listed, 606, 607  
 Welch Academy, 253  
 Welder family, 406  
 Wellington, Texas, 83, 463, 571  
 Wells, J. B., 361  
 Wells, 241

- Wells-Maddox duel, 65  
 Wendish Lutheran church, 477  
 Wends, 477  
 Wendt family, 85  
 Wernitz, Donald Reynolds, thesis by, listed, 608  
 Weslaco, Texas, 420; Christian church in, 688  
 Weslaco's Fruit, Vegetable, and Flower Style Show, picture of, noted, 158  
 Wesley College, picture of, noted, 335  
 Wesley Community Houses in Texas, 20  
 Wesleyan Academy, 239  
 Wesleyan College, 295, 385, 600  
 Wesleyan Institute, picture of, noted, 20  
 West, Miss B. M., 586  
 West Columbia, 318  
 West Florida, maps of, noted, 60  
 West Texas, 33, 55, 65, 78, 95, 100, 105, 108, 109, 117, 118, 121, 151, 155, 203, 204, 219, 220, 228, 229, 241, 261, 265, 274, 280, 283, 286, 287, 309, 344, 404, 413, 458, 460, 467, 469, 495, 507, 529, 537, 553, 583, 597, 598, 617, 621, 634, 650; maps of, noted, 108, 232; theses on, listed, 103, 124, 228  
 West Texas and Northern Railroad, 234  
 West Texas Historical and Scientific Society, 445  
 West Texas State Normal College, 145  
 West Texas State Teachers College, theses on, listed, 136, 493  
 Western Texas Institute, 406  
 Western Trail, 542, 577, 581  
 Westfield (ship), 268  
 Westminster College, 85  
 Westward expansion, thesis on Illinois attitude toward, listed, 71  
 Wharton, John A., 300  
 Wharton, William H., 12, 269, 300, 466, 576  
 Wharton County: library movement in, 541; map of, noted, 217; theses on, listed, 217, 300  
 Wheat, 643; in Panhandle Plains, 36, 441  
 Wheatley, J. B., picture of, noted, 163  
 Wheeler, Martin, thesis by, listed, 609  
 Wheeler County, 10  
 Wheelis, Martha Virginia, thesis by, listed, 610  
 Wheelock, F. E., picture of home of, noted, 438  
 Wheelock, Mrs. F. E., 438  
 Wheelock, Texas, 630  
 Wheelock Academy, 630  
 Whip brand, 571  
 Whitaker, Hugh D., thesis by, listed, 611  
 Whitecomb, Virginia Roland, thesis by, listed, 612  
 White, Alice M., thesis by, listed, 613  
 White, Jobe, picture of, noted, 314  
 White, Joseph Benjamin, thesis on, listed, 614  
 White, Margaret, 395  
 White, Nell, thesis by, listed, 615  
 White, R. J., 294  
 White, William Richardson, 259  
 White Brigade, 590  
 White Deer Creek School, 555  
 Whiteflat, Texas, 465  
 Whiteflat Missionary, 465  
 Whitehead, Tom, 59  
 Whites Creek, Texas, 474  
 Whitesboro Normal School, 470  
 Whiteside, William Jacob, thesis by, listed, 616  
 Whitarral, Texas, 593  
 Whiting, William H. C., 315  
 Whitley, S. H., picture of, noted, 402  
 Whitmarsh, Mrs. Alva Horace, 56  
 Whitmore, Jerome R., thesis by, listed, 617  
 Whitney, Texas, 595  
 Whitt, Texas, 235  
 Whitworth, Bonnye Ruth, thesis by, listed, 618  
 Wichita Falls, Texas, 78, 204; pictures of, noted, 564  
 Wichita County: tables on oil production in, noted, 329; thesis on education in, listed, 564  
 Wichita Falls and Southern Railway Lines, table of, noted, 39  
 Wichita Falls Junior College, 564  
 Wichita Valley Irrigation Project, thesis on, listed, 391  
 Wiederkehr, A. J., picture of, noted, 85  
 Wier, John Rex, thesis by, listed, 619  
 Wigfall, Louis Trezevant: picture of, noted, 506; thesis on, listed, 506  
 Wilbanks, Floy Farrar, thesis by, listed, 620  
 Wilbarger County: library movement in, 541; thesis on education in, listed, 542  
 Wilcox, —, 294  
 Wild Rose Pass, picture of, noted, 34  
 Wildcat, 178  
 Wildman, Edward L., thesis by, listed, 621  
 Wiley, Harvey, 319  
 Wiley College, 314  
 Wilkerson, Dick, 290  
 Wilkinson, C. A., thesis by, listed, 622  
 Wilkinson, James, 303  
 Willbern, Glen DeWitt, thesis by, listed, 623  
 Williams, Alton R., thesis by, listed, 624  
 Williams, B. F., 405  
 Williams, David, picture of, noted, 245  
 Williams, David J., thesis by, listed, 625  
 Williams, Earl Francis, thesis by, listed, 625  
 Williams, Eugene F., picture of, noted, 174  
 Williams, G. W., 463  
 Williams, J. W., thesis by, listed, 627  
 Williams, John, 53  
 Williams, Joseph F., 121  
 Williams, Marshall L., thesis by, listed, 623  
 Williams, Mickey, picture of, noted, 481  
 Williams, Noble Reverdy, thesis by, listed, 629  
 Williams, O. W., 433  
 Williams, Rhea Hughston, thesis by, listed, 630  
 Williams, Samuel M., 12; thesis on, listed, 271  
 Williams, Thomas G., 107  
 Williams and McKinney, *see* McKinney and Williams  
 Williamson, R. M., 300  
 Williamson, T. T., 406  
 Williamson County, thesis on, listed, 257  
 Willingham, C. B., 280  
 Willis, Frank, 280  
 Willis, Roysten E., thesis by, listed, 631  
 Wilson, Ben F., thesis by, listed, 632  
 Wilson, Charles, picture of, noted, 366  
 Wilson, Charlie, 70  
 Wilson, Edwin, 294  
 Wilson, Georgia Permelia, thesis by, listed, 633  
 Wilson, Jim P., 100  
 Wilson, John T., 281  
 Wilson, S. C., 438  
 Wilson, Mrs. W. E., 531  
 Wilson, Walter B., 179  
 Wilson, Woodrow, public

- opinion in Texas on Mexican policy of, 308  
 Wilson Field, table of production in, noted, 447  
 Wimberly, Russell Elwood, thesis by, listed, 634  
 Wimer, Alfonso C., thesis by, listed, 636  
 Wimmer, E. O., picture of shop of, noted, 333  
 Wimmer, Otto, picture of store of, noted, 333  
 Winchester, Robert Glenn, thesis by, listed, 636  
 Wind, Texas, 181  
*The Wind* (novel), 408, 612  
 Windmills, 241, 290; in Panhandle, 10  
 Windom, Texas, 221  
 Wines, Frank B., thesis by, listed, 637  
 Winfield, Texas, 496; picture of, noted, 496  
 Wingo, Claude, thesis by, listed, 638  
 Winkler County, library movement in, 541  
 Winn, J. W., 466  
 Winstead, Cloud Manley, thesis on, listed, 639  
 Winstead, Oliver Wendell, thesis by, listed, 639  
 Winston, Reba, thesis by, listed, 640  
 Winter, Elizabeth Harrell, thesis by, listed, 641  
 Wiren, O. J., 27  
 Witt, Bill, picture of, noted, 314  
 Wolcott, Ben, 290  
 Wolcott, George, 290  
 Wolf, M. M., picture of, noted, 175  
 Wolf Ridge School, 585  
 Wolf Valley School, picture of, noted, 386  
 Wolfarth, G. C., 438; thesis on, listed, 458  
 Wolfarth, Mrs. G. C., 438, 458  
 Wolfarth, Louise, thesis by, listed, 642  
 Wofford family, 320  
 Woll, Adrian, 107, 133, 601, 646  
 Wolverton family, 253  
 Wolves, 537, 571  
 Woman's Christian Temperance Union, 586  
 Women in Texas, theses on, listed, 80, 166, 483, 586  
 Women's National Anti-Suffrage Association, 586  
 Wood, Charles G., 294  
 Wood, David Eason, thesis by, listed, 643  
 Wood, Fred L., 294  
 Wood, George T., 544; picture of grave of, noted, 281  
 Wood, J. B., 128  
 Wood, John H., 406  
 Woodbine Field, table of production in, noted, 447  
 Woodland College, 611  
 Woodman, W. H., 280  
 Woodmen of the World, in Leesville, Texas, 361  
 Woods, Professor —, 470  
 Woodsboro, Texas, picture of, noted, 646  
 Woodsboro Public School, picture of, noted, 646  
 Woodward, Mrs. Mary Tyson, thesis by, listed, 644  
 Wool industry, in Mitchell County, 117  
 Wooster, Ralph Ancil, thesis by, listed, 645  
 Wooten, J. G., thesis on, listed, 180  
 World War I, 171, 221, 328, 335, 378, 419, 427, 539, 586; thesis on, listed, 378  
 World War II, 272, 297, 543; in Commerce, Texas, 402  
 World's Anti-Slavery Convention, London, 586  
 Worth, Wm. J., 315  
 Wranosky, Ernest J., thesis by, listed, 646  
 Wright, C. C., picture of, noted, 481  
 Wright, Charlotte Ruth, 173  
 Wright, McQuinney Howell, picture of, noted, 335  
 Wright, Miles, picture of home of, noted, 481  
 Wright, Mitchell, thesis by, listed, 647  
 Wright, Pearl Couser, thesis by, listed, 648  
 Wright, Phil, 251  
 Wright, Texas, 465  
 Wright Ranch, 481  
 Wu, Barbara, picture of, noted, 418  
 Wu, Mildred, picture of, noted, 418  
 Wueste, Louise, 165  
 Wyatt, Georgina Brindle, thesis by, listed, 649  
 Wylie News, 179  
 Wynne, Erasmus, table of slave property of, noted, 245  
 Wynne State Farm, 15  
 YIT Ranch, 82, 280, 350, 441; map of, noted, 10; thesis about general manager, listed, 238  
 XLI Club, Gainesville, Texas, 138  
 YL Ranch, 429, 537  
 Yaeger, Ethel Neal, 336  
 Yancey, Stephen D., 552  
 Yandell, Marshall, 222  
 Yates, M., 291  
 Y'Barbo, Antonio Gil, thesis on, listed, 306  
 Y'Barbo, Juan, picture of, noted, 306  
 Yerby, Ira L., 121  
 Yoakum Tomato Tom-Tom Parade, picture of, noted, 158  
 York, Darrell Clovis, picture of, noted, 455  
 Young, Alpha, 106  
 Young, J. H., map by, noted, 207  
 Young, Jessica M., 489  
 Young, Stark, 214  
 Young Ladies Institute, Houston, Texas, 253  
 Young Women's Christian Association of El Paso, thesis on, listed, 224  
 Youngblood, W. T., 160  
 Youngblood Hotel, picture of, noted, 160  
 Ysleta, Texas, thesis on, listed, 102  
 Zavala, Lorenzo de, *see* De Zavala, Lorenzo  
 Zavala County: maps of, noted, 558; thesis on, listed, 558  
 Zebu cattle, 103  
 Zeigler, Mildred Poole, thesis by, listed, 650  
 Zincley, J. H., 106  
 Zobisch, Clara M., thesis by, listed, 651  
 Zollars, E. V., picture of, noted, 450  
 Zumwalt, Malzens, picture of, noted, 510  
 Zurfluh, Hattie E., thesis by, listed, 652





Participating  
Colleges

U of N. Dakota

Stout I.

Marquette

Northwestern

Ohio State

Washington U.

Hampton I.

U. of Kentucky

U. of N. Carolina

Peabody

U. of Oklahoma

Colorado State

U. of Denver

U. of Kansas City

U. of Kansas

N. Mex. Highlands

U. of N. Mex.

WTSTC

Texas Tech

NTS.C.

LSSTC

SMU

TCU

SFA

SHSTC

I.S.U.

Rice

U. of Houston

St. Marys

Texas A. & I.

Texas Western

Sal. Ross

Southwestern

SWTSTC

U. of Ariz.

U. of Utah

U. of Colorado

U.S.C.

Harvard

Boston U.

Yale

Syracuse

NYU

U. of Pa.

U. of Pittsburg

Howard